2 CENTS PAY NO MORE!

Chicago Daily Tribune

THE WORLD'S GREATEST NEWSPAPER

FINAL EDITION

VOLUME LXXXVII.—NO. 287 C (REG. U. S. PAT. OFFICE: COPYRIGHT 1928 BY THE CHICAGO TRIBUNE) FRIDAY, NOVEMBER 30, 1928.—36 PAGES THIS PAPER CONSISTS OF TWO SECTIONS—SECTION ONE **** PRICE TWO CENTS IN CHICAGO AND SUBURBS ELSEWHERE THREE CENTS

NATION IN BUSINESS BOOM

HOOVER EATS HIS TURKEY AT SEA; GIVES THANKS

Warship Will Cross Equator Today.

Menu on Warship

ABOARD U. S. S. MARYLAND, Nov. 29.—(AP)—Just before the crew's dinner, Herbert Hoover, escorted by Capt. Kimberly, inspected the ship's mess. The crew's menu showed olives, sweet pickles, soup, crackers, roast turkey, sage dressing, spiced ham, giblet gravy, cranberry sauce, mashed potatoes, buttered peas, oranges, apples, mince pie, pumpkin pie, mixed nuts, cigarets, cigars, and coffee.

The menu at the Hoover table listed anchovies on toast, Scotch soup, salt nuts, salted almonds, celery, olives, roast turkey, chestnut dressing, giblet gravy, cranberry sauce, creamed asparagus tips, glaced sweet potatoes, macedoine salade, cheese, crackers, bran muffins, chocolate ice cream, sponge cake and coffee.

BY PHILIP KINSLEY.

[Chicago Tribune Press Service.]

Copyright: 1928: By The Chicago Tribune.]

ABOARD U. S. S. MARYLAND, Nov. 29.—Thanksgiving day was spent at sea by President Elect Herbert C. Hoover and his party. The Maryland is on its way to Ecuador, its first stop in South America, which will be reached Saturday. The cruiser Maryland will take the party from warship and up the river to Guayaquil.

The ship will cross the equator tomorrow, when Davy Jones and Father Neptune will come aboard to initiate those who have not crossed before. Mr. Hoover has been over the equator several times. A ducking tank has been set up on the forecastle deck. The crew will take charge and will make members of the party to do stunts before the "court."

Divine services were held this morning on shipboard under the ship's chaplain, Lieutenant Commander Drake, and a special dinner, including turkey, was served. Prayers were offered for the recovery of King George of England and others who are ill. The chaplain recalled many "wholesome things for the American people to remember."

Pleased with Central America.

Mr. Hoover is pleased with his visit to the Central American countries and thinks the trip was well worth while. One thing that militates against complete success is the trouble in communications. Mr. Hoover is aware that this problem prevents a free exchange of news and ideas between the northern and southern continents.

The situation on this trip is difficult, as much of interest cannot be sent out to the lack of cable and wireless communication and the high cost. The navy has prepared the finest equipment and has the best of operators to take care of radio messages on the Maryland, but this radio has failed several times, and always is overloaded, so that the file of the correspondents is limited. Even this file is interrupted for official and incoming news for the ship paper.

Regulations require that the captain know all the messages sent from the ship, and on this voyage the duty of supervision is given to George Barr Baker. Nothing is accepted for transmission except under his O. K. He is unwilling to have this appear as censorship in any form, but naturally nothing Mr. Hoover could object to is sent out.

Finds Anti-U. S. Propaganda.

Mr. Hoover regards the entire party as missionaries in the national cause of good will. He had a chance to learn more of Latin-America in the interior of Costa Rica than in the other places, where he only touched at the ports. In San Jose he found evidence of anti-United States propaganda, not only in anonymous circulars but in paid editorial matter in the newspaper La Tribuna. This said, in part:

"A man who by the vote of a great free people is called to rule the destinies of the most powerful republic the globe has ever known cannot remain indifferent to the phenomena of political and commercial oppression created in a small nation like ours by the abnormal, unlawful development of American activities, which on leaving the United States have dropped the respect observed there for law and for community and are developing in their enterprises a tendency of unfair, unlawful traffic, to the detriment and discredit of your admirable and just institutions.

"The United Fruit company, born

(Continued on page 8, column 3.)

NEWS SUMMARY of the Tribune

[And Historical Scrap Book.]
Friday, November 30, 1928.

WASHINGTON.

American prosperity "on a level rarely, if ever, before attained," commerce department reports. Page 1.

Government discovers tax nagging is costly; conciliation brings in more money. Page 14.

Assistant Secretary of War Robbins, in official report, warns that America is fatally lacking in emergency war reserve munitions. Page 15.

Capper urges short session pass emergency tariff bill to aid agriculture; says farmers are tired of foolin'. Page 19.

DOMESTIC.

U. S. rum chaser riddles motorboat; kills owner, the father of three small children, and wounds his companion; no liquor found on boat. Page 1.

Broker denies he punched Winifred Sackville Stoner; will get hearing tomorrow. Page 1.

First rescue boat reaches freighter in distress in mid-Pacific. Page 2.

Chicken farm youth admits he killed Mexican boy on ranch. Page 7.

President and Mrs. Coolidge spend day of varied recreations and duties at Virginia mountain resort. Page 9.

Pier plans block start on New York's "air" highway. Page 24.

FOREIGN.

Hoover's visit brings out anti-American propaganda in Central America, particularly attacks on big American companies operating there. Page 1.

Assuring bulletins issued on continued illness of King George, while Prince of Wales awaits fast warship on African coast. Page 3.

Prime Minister Baldwin entertains Americans at Thanksgiving day fete in London. Page 4.

Congressman Britten's note starts chain of stock taking in Europe on the status of peace and world disarmament. Page 18.

Mussolini, by surprise decree, suddenly abandons the unit organization of Italian labor; divides it into six groups in a large measure autonomous. Page 18.

LOCAL.

Rowley guilty of murder; given fourteen years in prison. Page 1.

Policeman John Murphy promoted to sergeancy while detective squads hunt two bandits who escaped after he shot third. Page 2.

Farmer is slain and hunter probably fatally wounded in duel. Page 3.

Chicago gives thanks before groaning board. Page 5.

Seven expired and lapsing franchises, involving public utility properties worth $514,000,000, await action of aldermen. Page 6.

New sheriff outlines plans to close county vice resorts; will name highway police chief today. Page 6.

U. S. installs model airport for show opening here tomorrow. Page 7.

State's attorney of Lake county, Indiana, refuses to drop charges against Abie Arends in attack case. Page 10.

Lincoln park board ready to attempt untangling of traffic jams between Oak and Randolph streets on Michigan avenue. Page 13.

City may buy $6,000,000 school tax anticipation warrants to keep schools running. Page 16.

Council subcommittee to discuss remapping ward boundaries at meeting next week. Page 20.

Twenty-ninth international live stock show opens tomorrow. Page 24.

W-G-N radio program. Page 26.

Obituaries, death notices. Page 28.

SPORTS.

Oregon Aggies upset New York U. on grill, 25 to 13. Page 25.

Nebraska beats Kansas Aggies for Big 6 title; capture title, 8-0, in snowstorm. Page 25.

New York Rangers defeat Blackhawks, 2 to 1, in overtime hockey game. Page 25.

Georgia Tech runs wild; defeats Auburn, 51-0. Page 25.

Great Lakes eleven wins from Fort Sheridan, 19-7. Page 26.

Marquette university upsets Ames in final period rally, 6 to 0. Page 27.

EDITORIALS.

A Federal Job; Sir Austen Back Home; Progress in Highway Planning. Page 12.

FINANCE, COMMERCE.

U. S. auto sales increase in Europe as installment buying becomes popular. Page 26.

Colleges train less engineers, but more market finders and business men. Page 29.

Chain stores are another stock market spur; their 1928 retail sales may total 7 billion dollars. Page 29.

Want Ad index. Page 31.

Average net paid circulation of THE CHICAGO TRIBUNE October, 1928:
Daily - - - 841,133
Sunday - - 1,192,109

Rum Guards Riddle Boat; Kill Owner

FATHER OF 3 IS VICTIM OF DRY MACHINE GUN

Companion Wounded in Fusillade.

Buffalo, N. Y., Nov. 29.—[Special.]—Another killing was written into the record of the rum navy early today.

Bullets from a coast guard machine gun sprayed into a cabin cruiser in the choppy waters of Lake Ontario a half mile out from the mouth of the Niagara river, killed Carl Anderson, 34, father of three small children, and critically wounded his companion, Edmund Sahr, 24. Anderson made his home at Lewiston, and Sahr lives in Niagara Falls.

Anderson is said to have been the man for whom Coast Guardsmen Glenn Jennings and Chris Dew were lying in wait on the Lewiston hill the morning of May 6, when Jennings shot and fatally wounded Jacob D. Hanson, Niagara Falls clubman.

Failed to Heed Order.

Like Hanson, Anderson met his fate when he failed to heed commands to halt.

Dew was one of the three men on board the rum chaser CG-2364, from which the fatal bullets were fired this morning.

Although the Bug, as Anderson's craft was named, is alleged by government men to have cleared from Niagara-on-the-Lake, Ont., late last night with 200 cases of ale on board, no liquor was found on board the craft following the shooting. No shots were fired from the Bug at the government men, nor were any weapons found on Anderson or Sahr. The coast guardsmen declared, however, that they saw the two men dumping what appeared to be cases of ale overboard as the cutter drew near. A bill of lading for the 200 cases of ale, required by Canadian law, was found in Anderson's pocket.

Coast guard officials today declared that the shooting was entirely accidental. They said that the machine gunner, Boatswain's Mate Maurice McCune, in command of the cutter, did not aim any of his shots directly at the Bug, but that the rolling of the cutter changed the angle of fire.

On Lookout for Bug.

The CG-2364 was assigned to regular rum smuggling patrol work on Lake Ontario. On board her besides McCune and Dew was Roy M. Rush, a surfman.

The coast guardsmen say they had orders to seize the Bug on sight.

"We have learned that the boat put out from Niagara-on-the-Lakes Monday, Tuesday, and Wednesday evenings with ale, headed for Wilson, N. Y., a few miles away," said Signal B. Johnson, assistant to the commander of the coast guard in this district. "We tried to capture the boat last night by stationing one of our cutters, the CG-211, at Wilson. When the "Bug" attempted to put into Wilson, this cutter fired warning shots at her and tried to make her stop, but did not pursue her or fire directly at the craft, lest human life be endangered. The Bug headed west along the American coast, apparently trying to find a place to land its cargo. It was in the midst of this the CG-2364 came along.

Refuses to Show Light.

"The Bug carried no lights, violating one of the United States navigation laws. The crew of the cutter called to the cabin cruiser and signaled it to stop and show lights.

"There was no reply. The guardsmen noticed the men on board busily jettisoning boxes from the boat into the water. These appeared to be ale cases. When the guardsmen hailed the boat again and got no reply, McCune fired 12 warning shots with the machine gun. Every third bullet was a 'tracer' bullet, which leaves a fiery trail and enables marksmen to see their targets in the dark. The Bug at this time was about 150 feet from the cutter.

"The cutter was not moving at the time. Suddenly the Bug steered and swung toward the coast guard craft, apparently endeavoring to ram and sink it. The cutter made a quick dash and got out of the way.

Then Comes Fatal Volley.

"Once again, McCune fired a round of warning shots. One of these killed Anderson and another wounded Sahr in the shoulder. The Bug sped away toward shore, grounding finally on the

(Continued on page 4, column 1.)

DAILY DEMONSTRATION THAT THERE IS AN ALLIANCE BETWEEN CRIME AND POLITICS

COUPLE ROUT 2 BURGLARS WITH GUN, BAYONET

Suspicious noises in the Haberle hardware store beneath their flat at 717 West 43d street, early yesterday, aroused F. J. Miller, 50 years old, and his wife.

Taking his revolver, Miller went quietly down the outside back stairs, followed by his wife carrying an old bayonet. When the couple peered through a broken rear window they saw the shadows of two men moving inside.

Miller fired through the broken window. A man's voice inside yelled, "I'm shot," and then the crash of breaking glass was heard as the two burglars smashed the front window with an ax. They fled in an automobile. Inside the store the stockyards police found a pile of jack knives, cutlery, flash lights, and hardware which the burglars abandoned in their flight.

PASTOR FOE OF LIQUOR CAUGHT WITH OWN PINT

Norfolk, Va., Nov. 29.—[Special.]—The Rev. Tyler Smith, North Carolina pastor who during the recent presidential campaign led his flock in a prayer "To be saved from Al Smith, Rome, rum and ruin," was arrested in Bell Haven, N. C., and fined $100 and costs yesterday for having whisky in his possession. Smith admitted he had a pint of whisky, but said he was sick and wanted it for medicinal purposes. Judge Joseph Leigh reminded him that he had preached for prohibition and against those who violate the law, and he would have to impose a fine, but would eliminate the jail sentence that usually goes with it. Smith was one of the most active of anti-Smith workers during the campaign.

Woman Dies at 106; Set Own Broken Arm When 75

Des Moines, Ia., Nov. 29.—(AP)—Mrs. Sara Jane Hawk, 106, died at her home today. She had been ill six months. Born in Livingston county, N. Y., Mrs. Hawk moved to Michigan after her marriage. Twenty years ago she and her husband went to Portland, Ore., and nine years later came here. When Mrs. Hawk was 75, relatives said, she broke her arm and her shoulder and set them herself.

Al Eats Last Thanksgiving Dinner as N. Y. Governor

Albany, N. Y., Nov. 29.—(AP)—Gov. Alfred E. Smith, surrounded by his family, today celebrated his eighth and last Thanksgiving day at the state executive mansion. He relinquishes his office on Jan. 1, 1929, to Gov. Elect Franklin D. Roosevelt.

Didn't Punch Miss Stoner, Broker Says

New York, Nov. 29.—[Special.]—"Indian giver" was the charge hurled by Winifred Sackville Stoner, grown-up "wonder child," at Robert H. Loeb, her erstwhile broker friend, who, she says, gave her a serious pain in the neck at the Sherry Netherland hotel on Thanksgiving eve.

Today, accompanied by her lawyer, Bernard Sandler, Miss Stoner went to the hospital to have her pain X-rayed. She fears a dislocated shoulder.'

The former child prodigy, who is the author of "The Manual of Natural Education" and other books, has threatened to charge Loeb with the larceny of her $8,000 bracelet, his own gift, she says.

Loeb Denies Charges.

Loeb was released in night court for a hearing Saturday. A statement issued tonight by Harold H. Herts, his counsel, read:

"My client, Robert H. Loeb, wishes me to make a vigorous denial of the unfounded charges brought against him by Miss Winifred Stoner. He feels that any one knowing him will realize that, in the light of his financial responsibilities and general character, they are ludicrous. He can only account for Miss Stoner's conduct on the ground of hysterical irresponsibility."

But Miss Stoner stuck to her story of the bracelet and the punch.

"He gave me the bracelet some time ago," she said. "I asked him to have it repaired. Then I saw it on the arm of his companion, Mrs. Russell Kirby, at the Sherry Netherland, Wednesday night.

"My protests—simple questions really—were met with haughty stares and rebuffs. 'Have this woman eliminated,' Mrs. Kirby said. Robert kept saying, 'Sssh! Sssh! Wait till after. I'll see you later!' But I insisted on having my bracelet.

And Then the Punch.

"They tried to escape from the hotel unnoticed but when I saw them I demanded my bracelet and then Robert knocked me down and kicked me. So, naturally I called a policeman and had him arrested."

The blonde Mrs. Kirby interrupted Thanksgiving day with her husband in their Bronxville home to laugh heartily.

"That bracelet is a figment of Miss Stoner's imagination. Not only did I not have her bracelet on—if she has a bracelet—but I was not wearing any of my own."

Kirby said:

"Loeb is my bosom friend; he has been for years. I knew my wife was dining with him Wednesday; in fact, I intended to meet them later. You must excuse me from making any comment on Loeb's personal affairs. He'll have to do that himself."

Loeb Says Nothing.

Loeb, who is reported to be a member of the Loeb family interested in Kunn, Loeb & Co. banking house, waxed silent at the Dorset hotel. "I will make no statement of any kind," he said.

Miss Stoner's friendship with the broker began over psychoanalysis. He was much interested in her mind, according to her lawyer, who was hastily summoned from Atlantic City following the episode. Miss Stoner was married twice before she was 25, her first marriage ending in widowhood on her honeymoon; her second in divorce. Last year she was reported engaged to Bainbridge Colby, former secretary of state in Woodrow Wilson's cabinet and more than twice her age. While Colby's divorce was still pending in Paris she met Loeb, who, she says, persuaded her that Colby was too old for her, so the engagement came to nothing.

300 Thanksgiving Ducks Stolen; 300 Homes Are Sad

Beardstown, Ill., Nov. 29.—[Special.]—The theft of three hundred wild ducks that had been killed by Quincy, Chicago, Springfield, and Peoria hunters, and placed in a local cold storage house for Thanksgiving dinners, was discovered today.

THE WEATHER

FRIDAY, NOVEMBER 30, 1928.

Sunrise, 6:56; sunset, 4:31. Moon rises at 7:50 p. m. today. Mercury is morning star; Jupiter and Venus are evening stars.

Chicago and vicinity—Mostly cloudy Friday, snow probable in morning; Saturday generally fair; somewhat colder Friday, rising temperature Saturday; fresh to possibly strong northwest winds Friday.

Illinois—Mostly cloudy Friday, snow probable in northeast portion; Saturday generally fair; colder Friday; rising temperature Saturday.

TRIBUNE BAROMETER.

TEMPERATURES IN CHICAGO

MAXIMUM, 11 A. M. 42
MINIMUM, 5 A. M. 39

3 a. m.	40	Noon	42
4 a. m.	40	1 p. m.	42
5 a. m.	39	2 p. m.	42
6 a. m.	40	3 p. m.	42
7 a. m.	40	4 p. m.	42
8 a. m.	40	5 p. m.	42
9 a. m.	40	6 p. m.	42
10 a. m.	41	7 p. m.	42
11 a. m.	42	8 p. m.	42
		9 p. m.	42
		Unofficial—	
		10 p. m.	42
		11 p. m.	42
		Midnight	42
		1 a. m.	42
		2 a. m.	41

For 24 hours ended at 7 p. m. Nov. 29. Mean temperature, 40 degrees; normal, 34; excess since Jan. 1, 64.

Precipitation, trace; excess since Jan. 1, .08 inch.

Barometric pressure, 7 a. m., 30.25; 7 p. m., 30.00.

[Official weather table on page 31.]

Rowley Guilty of Killing; Gets 14 Year Term

(Picture on back page.)

A jury after 22 hours deliberation determined at 5 o'clock last night that a 14 year sentence in the penitentiary is sufficient punishment for Thomas J. Rowley, 54 years old, who in less than a year has been charged with killing two men and attempts on the lives of two others. Despite the holiday, Judge D. J. Normoyle came to his court, which was closely guarded by detective bureau squads, to receive the finding of the jury.

Rowley was convicted of the murder of David Sher, proprietor of the Paradise Arms hotel, 4114 Washington boulevard. Sher was shot to death in the lobby of his hotel early in the morning of April 25. Rowley had just finishing a drinking bout, the evidence showed.

Tries to Weep Way Out.

The defendant, who had once before heard a jury pronounce him not guilty of a killing, attempted to weep his way out of jail. He sobbed to the jury that Sher, a larger man, had attacked him and in a scuffle was accidentally shot. The weapon was not his, Rowley said, and he did not know where it came from.

The actual physical facts, however, belied his claim, Assistant State's Attorneys Harry Ditchburne and Henry Ayers pointed out. Sher's coat showed that one bullet was fired at such close range that the garment started to burn and the other shot was fired at a distance of about three feet. The wounds were from the front and one nearly pierced the heart. In between shots at Sher, the defendant fired once at Otis Williams, a bellboy, but missed and the bullet struck a picture.

Jury Takes 11 Ballots.

The jury took eleven ballots before the compromise of 14 years was settled on. The first ballot showed 9 to 3 for guilty, the next eight stood 8 to 4 for guilty and the tenth was unanimous for guilt. Before the tenth ballot, however, the jurors tentatively agreed that if all voted guilty the succeeding ballot would show a 14 year penalty.

Prosecutors Ditchburne and Ayers did not complain about the verdict in view of the alleged terrorist tactics used in behalf of the defendant. They had, however, asked for the death penalty.

The prosecutors cited the refusal of Mrs. Gladys Leib Wennick, a bride, to testify. She apparently decided she would rather face a possible perjury charge than take the stand. Manley M. Sax, a jewelry salesman, another witness, left the city and has not returned.

Woman Fails to Testify.

Catherine Wayne, who is charged with being an accessory after the fact, also failed to keep her promise to turn state's evidence in return for a dismissal of the charge against her. Prosecutor Ayers said he had the assurance of her attorney, Martin L. Callahan, that she would testify. The prosecutor said, however, he had been unable to get in touch with either the lawyer or his client for the last week.

Attorneys W. W. Smith and Milton Smith, who defended Rowley, asked for a new trial. The prosecutors asked for an immediate decision on the subject, but the judge granted until next Wednesday for arguments and a decision.

Rowley was acquitted less than a year ago of the slaying of Walter Clark, 28 years old, 4142 Fifth avenue. He was later accused of shooting at Nathan Lambe, who was the chief witness against him in the Clark case. It was his past record and the apparent intimidation of state's witnesses that caused Judge Normoyle to call on the police for a special guard around the court.

ASSASSIN SLAIN IN COURT WHEN HIS TRIAL OPENS

PRAGUE, Czecho Slovakia, Nov. 30.—(AP)—Alcibiade. Bebe, 17 years old, Albanian student, who assassinated Zena Bey, Albanian minister to Prague, was himself assassinated today at the opening of his trial. The assassin was a servant of a brother of Zena Bey, who was a brother-in-law of King Zogu of Albania.

Zena Bey was shot by Bebe in a café in Prague on the night of Oct. 14, this year. Bebe said he had gone to Prague for the express purpose of killing the minister, "who was an enemy of the Albanian people."

GREATEST ERA OF PROSPERITY IS NOTED IN U. S.

Wages World's Best, Whiting Finds.

[Chicago Tribune Press Service.]

Washington, D. C., Nov. 29.—[Special.]—Declarations of the existence of a remarkable degree of prosperity are presented in the annual report of Secretary of Commerce W. F. Whiting, made public today.

Business in nearly all branches at the close of the fiscal year 1927-28, it is stated, was "on a level rarely if ever before attained."

"The volume of production and consumption for the year as a whole and the physical quantity of exports and imports were very large," says the report. "Unemployment relatively was unimportant, and the rate of real wages and the standard of living of the masses of the people remained higher than anywhere else in the world."

Slight Early Recession.

It is asserted that while there was a slight recession in industrial activity during the latter part of the calendar year 1927 this was fully recovered during the first six months of 1928.

"As a result of this temporary reduction in activity, however, several of the indicators of business conditions show for the fiscal year as a whole an average a little below the peak levels of 1926-27, although almost every one of them stood materially higher than during such prosperous years as 1923-24 and 1924-25," the report pointed out. "The slackening of business in the earlier months of the fiscal year just closed was due to special and temporary causes, among others the damage caused by the great Mississippi flood, the prolongation of the effect of the low price of cotton of the crop of 1926, and the temporary shutdown of certain large motor vehicle plants for readjustment of models."

Prosperity Trend Upward.

Tables showing major economic indexes which are incorporated in the statement are referred to as showing "the remarkable continuity of the prosperity of the United States and its prevailing upward trend."

"It will be seen that of the 10 indicators presented only four show an average for 1927-'28 lower than for the preceding fiscal year," continues the report. "The general index of manufacturing production, perhaps the most comprehensive measure of business conditions, averaged 2 per cent lower than the year before and 1 per cent lower than in 1926. It was, however, higher than in any fiscal year before 1926.

"Mineral production in 1926-'27 was abnormally great, partly because of the demand for coal, caused by the British mining strike, and partly by reason of an unduly rapid expansion of petroleum output, which was generally considered contrary to the public interest. The falling off in aggregate mineral production during the fiscal year just closed was, therefore, entirely to be expected, but output, nevertheless, remained greater than in any year before 1926-'27.

Coal Movement Factor.

"The decline in railway traffic last year was in considerable part due to this smaller movement of coal.

"The indexes of electric power production, of building construction, and of the sales of department stores, chain stores, and mail order houses all showed increases in the last fiscal year as compared with that preceding and most of them were the highest ever recorded."

No marked difference is noted between agricultural conditions in the fiscal year and the preceding year. There was a continuance of the heavy volume of building and other construction work which has characterized recent years. The railroads continued to enjoy large traffic and revenues. A tremendous outflow of gold marked the financial situation.

Secretary Whiting's report is supplemented by statements by various experts of his department.

Klein Gives Views.

Dr. Julius Klein, director of the bureau of foreign and domestic commerce, in commenting on the continued expansion of foreign trade says that "the efficiency of American production, the vigorous efforts of American business men in finding markets and the active aid of the government in promoting trade have borne fruit which must furnish satisfaction to all classes of our people."

E. Dana Durand, chief of the division of statistical research of the bureau of foreign and domestic com-

merce, says that the advance in the efficiency of industry has continued, actual figures showing a great increase in the output of goods and services per person at work. There has been further progress in the elimination of waste as a result of the cooperation of many branches of industry and commerce, according to Ray M. Hudson, assistant director of the bureau of standards, who is in charge of the simplification program of the department of commerce.

W. M. Stuart, director of the census, offers computations to prove that there has been a marked advance in the standards of living of the American people.

Progress in the development of commercial areonautics is summarized by W. P. MacCracken, assistant secretary of commerce for aeronautics, who says that it has entered the business world and without subsidy has become an integral part of American industry and transportation.

WILLIAM ARNOLD, BUSINESS MAN AND BANKER, DIES

William G. Arnold, secretary and general manager of the A. B. Dick Mimeograph company until his retirement a year ago, died yesterday at his home, 3600 Sheridan road. He was one of the founders and chairman of the board of the Sheridan Trust and Savings and Capital State banks.

Mr. Arnold was born in Columbia, W. Va., and attended Knox college at Galesburg, Ill. He joined the A. B. Dick company in 1888. He was a member of the South Shore country Midlothian, Barrington Hill, and Vista del Lago clubs, the Chicago Athletic association, Chicago Historical society, the Art institute, and the Field museum association. He was also active in Masonic circles.

He is survived by his widow, Mrs. Marion E. Arnold, and a brother, Eugene Arnold, of Rocky River, O.

SPECIAL JURY MAY QUESTION O'CONNOR TODAY

Capt. William E. O'Connor, former chief of detectives, who because of illness has not yet testified before the special grand jury, may make his appearance this morning, according to an announcement yesterday by Frank J. Loesch, special assistant attorney general in charge of the investigation into the alliance of crime and politics.

"If O'Connor is able to appear he will be the last witness before the last special jury," said Mr. Loesch.

State's Attorney Elect John A. Swanson said yesterday that he would not have much ceremony when he is installed in office on Monday morning. Prosecutor Loesch, who is to be Swanson's first assistant, announced a similar stand.

"We have work to do and I am anxious to start on it immediately," said Mr. Swanson.

Homeric Battles Storm All Way Across Atlantic

New York, Nov. 29.—[Special.]—The White Star liner Homeric arrived in port tonight thirty-six hours late, having been delayed by the bad weather encountered all the way across the Atlantic.

RESCUERS REACH BOAT IN DISTRESS IN MID-PACIFIC

Find Hull Full of Water After Cargo Shifts.

Seattle, Wash., Nov. 29.—(AP)—Radio advices received here tonight said that one of six vessels rushing to the assistance of the helpless British freighter Chief Maquilla had reached the stricken craft and was standing by. The Chief Maquilla probably will be towed to Dutch Harbor, Alaska.

Listing badly, her engine room flooding and her pumps useless, the freighter was completely out of control of her eight British officers and her crew of 32 Chinese.

The radio advices presumed that the Japanese steamer Yeogen Maru was standing by, although previous messages placed the steam schooner Montreal Maru 50 miles closer to the Maquilla.

Carries Lumber and Wheat.

The freighter, in mid-Pacific a little south of the Aleutian islands, sent out distress calls shortly after 4 a. m. today.

The boat is a 9,500 ton freighter, en route with lumber and wheat from Kildonan, B. C., to Shanghai.

It was thought the lumber cargo may have shifted, causing a list. The ship was launched at Kobe, Japan, in 1919.

Blames Vestris' Officers.

New York, Nov. 29.—[Special.]—Failure to supply a thoroughly competent staff of officers for the steamship Vestris, which carried 111 persons to their death when she sank 250 miles off the Virginia capes Nov. 12 is expected to be the principal charge against the Lamport and Holt line, owners of the vessel, in Capt. E. P. Jessop's summation of findings of the inquiry into the causes of the disaster. The inquiry concludes before United States Commissioner O'Neill tomorrow. Capt. Jessop is the nautical expert for the United States government at the hearing.

It is not expected that Capt. Jessop will find that the vessel herself was unseaworthy. Bad judgment and bad handling of passengers and crew played a large part in the disaster, the experts are agreed. Capt. Jessop has said that he will summarize the findings of the investigation in a statement to be read into the record at the conclusion of testimony.

The apparent inability of Capt. Carey, skipper of the Vestris, who went down with his ship, to realise the peril she was in, or to organize properly the business of abandoning the ship, is known to have impressed Capt. Jessop.

FLORENCE MAYBRICK INHERITS $750,000; TO CLEAR HER NAME

(Picture on back page.)

LONDON, Nov. 29.—(AP)—The famous Maybrick murder case of forty years ago, in which an American woman was sentenced to death, was recalled by a Paris dispatch to the Evening Star today. It reported that an American lawyer there who is looking after the European interests of Mrs. Florence Maybrick, who now is living in Florida, disclosed that a fortune of approximately $750,000 had been left her under the will of Walter Thomas Burrell, a British subject living in France.

Mrs. Maybrick intends to utilize some of this money, the dispatch said, to start investigations of supposedly new facts with which she hopes to satisfy public opinion that she was innocent of the charge of poisoning her husband.

Mrs. Maybrick was sentenced to death at the Liverpool assizes in 1889 after conviction of poisoning her husband, James Maybrick. Her sentence was commuted to penal servitude for life. She served 14 years in prison and then went to the United States, where she lived for some years in Highland Park, near Chicago.

The woman's defense was that though her husband had died from poisoning, it was because he had been taking arsenic as a drug for many years. Doctors likewise testified that such was the case.

Chicago Daily Tribune
THE WORLD'S GREATEST NEWSPAPER.

Vol. LXXXVII. Friday, Nov. 30. No. 287.

Published daily at Tribune Square, Chicago, Illinois.
The Tribune company, publishers.
MAIL SUBSCRIPTION PRICES.
Mail subscription price in Ill. (outside of Chicago), Ind., Iowa, Mich., and Wis.—Daily with Sunday, one year, $12.50.
Zones 3 and 4 in states other than Ill., Ind., Iowa, Mich., and Wis.—Daily, $7.50 per year.
Zones 5 to 8, inclusive—Canada, Mexico, and foreign—Daily, $12.00 per year.
Entered as second class matter June 3, 1903 at the postoffice at Chicago, Ill., under the act of March 3 1879

HUNT 2 BANDITS AS POLICE HERO WINS SERGEANCY

Believe One of Missing Pair Shot in Flight.

Detective squads patrolled the city's bad lands yesterday in search of two of the three robbers whose attempted holdup of the Lambrecht Creamery company on Wednesday was frustrated by Policeman John Murphy of Woodlawn station. Murphy shot and captured one of the bandits in a gun battle. His courage was praised yesterday by Police Commissioner Russell.

Commissioner Russell did not confine his praise of Murphy to words. As he talked he filled in the blanks which today will promote Murphy to a sergeantcy. Murphy is 41 years old and lives with his wife and three children at 8452 Dante avenue. He has been a patrolman in the Woodlawn district for seventeen years.

Braves Trio in Dark.

The battle occurred in the creamery concern's plant at 10 East 70th street. Two of the robbers carried shot guns and the third an automatic pistol.

Murphy who was to guard the company's $10,000 pay roll suspected something was wrong when he noticed that the lights in the office were out and he entered with his pistol drawn. The three robbers, holding a dozen men and women employes at bay while Ben Stumpf, the manager, fumbled at the safe lock, wheeled and all opened fire on Murphy. Murphy returned the fire. Burt McDowell, 25 years old, one of the bandits, was shot through the ankle. His companions fled.

Commissioner Russell praised his entire force for its bravery in the face of bandit fire since he took office four months ago.

"Within that time my men have killed in all seven armed desperadoes and wounded at least fourteen others," he said. "Not a single criminal who has killed or wounded a policeman has escaped."

Thinks Another Wounded.

Deputy Commissioner John P. Stege, who commands the detective bureau, said that he is confident the two fugitive bandits who participated in the creamery shooting would be captured today. He said he is sure Murphy wounded one of them as they fled.

McDowell, the captured bandit, termed himself a "hard boiled guy" when Deputy Commissioner Hogan sought to question him at the Bridewell hospital, and insisted he knew his accomplices only as "Red" and "Charley."

Commissioner Russell declined to comment on the new series of gambling raids, terming them "only routine." Vice raids continued throughout the day, a number of persons being arrested.

DROPS DEAD ON STREET.

Bernard Arens, 62 years old, 5755 South Elizabeth street, dropped dead, supposedly of heart disease, as he was walking in front of 5659 South Elizabeth street yesterday.

AIMEE, HOME, IS SILENT ON GRAND JURY'S INQUIRY

Los Angeles, Cal., Nov. 29.—(AP)—Aimee Semple McPherson, pastor of Angelus temple, returned today from her European tour to be greeted by a crowd of approximately 2,000 persons as her train pulled in.

The evangelist refused to comment on a grand jury investigation of her kidnaping story of two years ago, and after a motion picture company had obtained a short "talkie" from her, left for Angelus temple with her two children, Rolph and Roberta.

She avoided questions of newspapermen regarding the Los Angeles county grand jury's probe into the handling of charges preferred against her following her mysterious disappearance and ignored her questioners whenever they broached the subject.

CALIFORNIA TRIPS MADE EASY BY THIS FREE BOOK—CHICAGO & NORTH WESTERN RAILWAY.

"40 Ways and More to California and the Pacific Northwest" is invaluable in planning your trips—shows best routes from Chicago. This contains numerous maps and information regarding train schedules, fares, etc. Free. Write to H. G. Van Winkle, G. A. P. D., C. & N. W. Ry., 148 S. Clark St., Phone Dearborn 2323, Chicago.—Adv.

STOP & SHOP
Reg. U. S. Pat. Off.
Tebbetts and Garland Company
Randolph 7000

We were forced to vacate our store at 7 North Wabash Avenue. Our new business home is not ready to open its doors to the public.

But our telephone department can serve your every need.

Just call Randolph 7000 and place your order. Your merchandise will be ready for you whenever you want it, at our "WILL CALL" department on the first floor of our new building at 16 to 22 West Washington Street—OR:—

Our Delivery Service Reaches Nearly All Parts of the City and Suburbs.

Buy with the assurance that your order will be given the same careful attention it would have if you shopped in person.

We ask the indulgence of the public during this very trying time.

In a few days we will be able to announce the exact date of the opening of our new home—

THE WORLD'S FINEST FOOD STORE

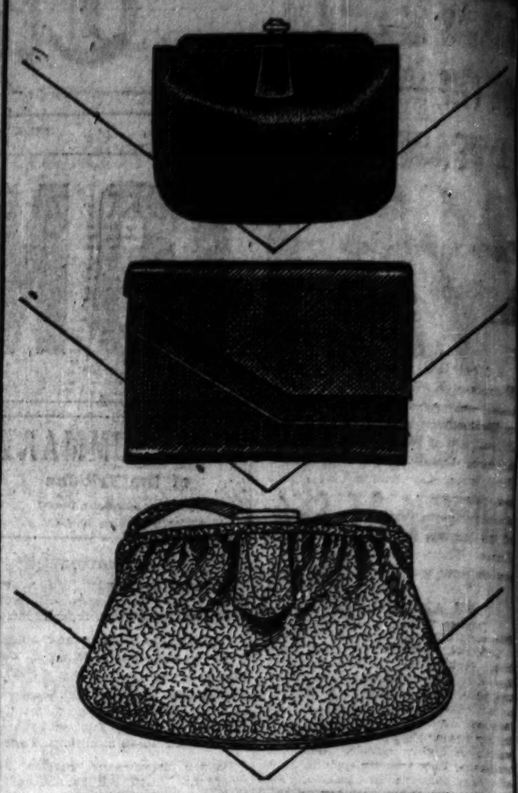

NEW HANDBAGS!
Excellent Christmas Gifts

New designs, featuring back-strap, envelope and handle purses, in Antelope finish, Grain leathers, smooth Calfskin and other smart leathers, in all fashionable shades. All are fitted and exquisitely moire lined. Priced $5

HARTMANN TRUNK Co.
178 NORTH MICHIGAN AVENUE
BETWEEN RANDOLPH AND LAKE

A Great Store in a Great City
THE FAIR
State, Adams and Dearborn Streets
54 Years of Faithful Service—54

FRIDAY SPECIALS
Deliveries Restricted

Fresh Lake Erie Perch Extra Large, LB., 11c
HALIBUT Steak LB., 23c
HERRING, large, fresh caught, Lb., 10c
SMOKED FILLETS, large, Lb., 20c
TROUT — Fresh caught, lean, extra fancy, Lb., 26c
JUMBO SHRIMPS, fresh caught, Lb., 23c
Doughnuts Home made. New Eng. style, Doz., 19c
PORK LOINS Either rib or loin end, lb., 19c
FANCY WINTER POTATOES
Minnesota Whites — Firm, medium size, packed in net weight bushel bags, 60 lbs. each. Bag, delivered, 83c
Idaho Russets — Medium size, firm and packed in full 60 lb. net weight bu. bags. Bag, $1.39

THE FAIR—FOOD DEPT.—DOWNSTAIRS STORE

SPAULDING SHOPS

Queen Marie blue crepe with flowing chiffon handkerchief and matching costume jewelry $25

A Collection of Chic Afternoon
FROCKS
Special for Friday and Saturday
$25

There are flattering frocks of canton crepe . . . chiffon . . . faille . . . flat crepe . . . georgette. Decidedly the foremost modes of the moment, they come in all new colors . . . geranium red . . . pine green . . . violet . . . orchid, chestnut brown . . . Queen Marie blue. Of course they have the new silhouettes sponsored by the smartest young people.

SPAULDING SHOPS
6 W. Washington — 4 E. Adams — 64 E. Madison
4632 Sheridan Rd. — 26 W. Randolph — 3301 Roosevelt Rd.

CHAS. A. STEVENS & BROS

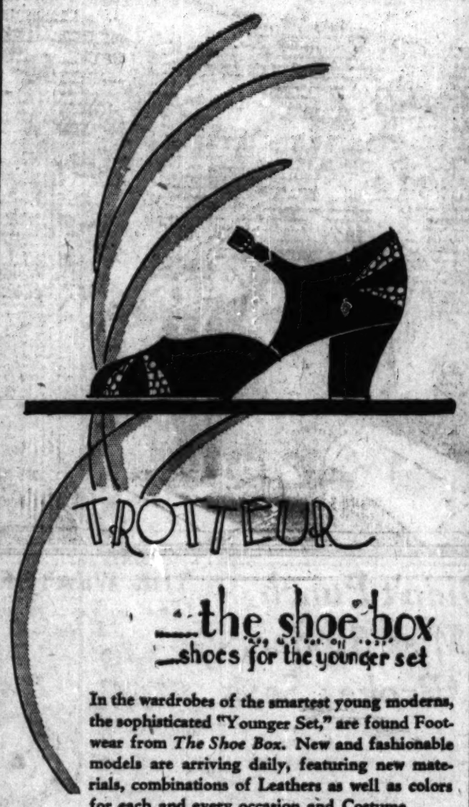

TROTTEUR
the shoe box
shoes for the younger set

In the wardrobes of the smartest young moderns, the sophisticated "Younger Set," are found Footwear from *The Shoe Box*. New and fashionable models are arriving daily, featuring new materials, combinations of Leathers as well as colors for each and every occasion and Costume.

Sketched . . . the Trotteur . . . designed for wear with the smartly tailored Street and Sports Frocks. It is of Suede with modernistically designed motif of dyed Watersnake. It has the ever popular Strap Pump with a Campus Heel. $10.50.

Black — Brown — Green

THE SHOE BOX—FIFTH FLOOR.

Pied Pipers
The World's Greatest Health Shoes for Children

—No ridges
—No staples
—No rough seams
—No loose insoles
—No irritations
—No wrinkled linings

Made in
White
Patent Leather
Tan Elk
Smoked Elk

2½-6 $3.25
5½-8 $4.00

8½-12 $4.75

An Excellent Assortment, too, for the Older Children
Mail or Phone Orders Promptly Filled
Merchandise purchased today will be posted on December bill, if requested.

A STARR BEST
Randolph and Wabash—Chicago

$8.50 And Upward
Schulte Oxford Glasses
Smart folding oxfords are the aristocrats of eye-glass wear.

Have Your Eyes Examined

AT SCHULTE'S, skilled optometrists, private test rooms and scientific instrument equipment are at your service. Tests tell definitely if vision is normal or if headaches and nervousness are caused by eyestrain. Glasses are never advised unless need is clearly shown and satisfactory results can be guaranteed.

Have Your Eyes Examined Without Charge or Obligation

Schulte
"Glasses that Grace the Face"
*17 W. MADISON
*139 SOUTH STATE
*136 NORTH STATE
118 S. DEARBORN
*OPEN till 9 P. M.

The smart footwear of the smartest shops. Ask for them by name. *For men, women and children*—they fit like a glove.

Glove Brand
GALOSHES & RUBBERS

SUBSCRIBE FOR THE CHICAGO TRIBUNE

KING'S HEALTH IS ON THE MEND; HAS A PEACEFUL DAY

Doctors Quit Late Night Visits to Palace.

BULLETIN.

LONDON, Nov. 30.—(AP)—Sir Humphrey Rolleston, noted physician, was called into consultation at Buckingham palace this morning. It was stated on good authority, however, that King George was a little better all around today. It was announced that the doctors were reviewing the whole position of his majesty at this stage of his illness. Therefore the official medical bulletin was deferred an hour.

BY JOHN STEELE.

[Chicago Tribune Press Service.]

Copyright: 1928: By The Chicago Tribune.

LONDON, Nov. 29. — Latest news from Buckingham palace indicates that King George grows better daily, and while it is too early to tell if his normal recovery has begun, it is certain, barring accidents, that he is not in any danger. His physicians are said to be highly satisfied and it is understood they will discontinue their late night visits to the palace. Tonight's bulletin from Buckingham palace was as follows:

"The king had a quiet day, with some sleep. Otherwise conditions remain unchanged. (Signed) Sir Stanley Hewett and Lord Dawson of Penn."

It was announced today that the prince of Wales will return home, no matter what news of the king he receives.

Duke Unaware of Illness.

It is learned from the highest authority tonight that there is every reason to believe the prince's brother, the duke of Gloucester, who is hunting in the wilds of Africa, is in complete ignorance of the illness of his father and may not hear of it for some days. No message has been received from the duke concerning his plans and it is almost certain that messages which the prince of Wales has sent him have not yet reached him.

The fact that the queen of Spain, who is a first cousin of King George, returned to Spain today also is taken as a sign that there is no further anxiety. Before leaving she called at the palace to say good-by. She saw the king and also had a long talk with the doctors.

Has Sleepless Night.

The morning bulletin today was favorably interpreted. It said:

"The king passed a quiet though not sleepless night. The infective process is being held in check."

It was pointed out by the palace officials that the "sleepless night" was little, as the king has been sleeping a good deal during the day and getting all the sleep in twenty-four hours required.

A high medical authority in close touch with the palace said this afternoon's bulletin indicated that there is no danger now, except for unforeseen complications. This authority also said that the popular belief that a crisis is necessary in this disease before the patient begins to mend is merely superstition. The king is definitely on the mend now, the disease having been checked before its full development.

Despite the very cold weather, crowds outside the palace continue to grow rather than decrease. When the bulletin was posted this morning more than 1,000 people were waiting and the police allowed them to break the line and approach the gates to read the bulletins.

The crowd is composed of all classes of men—clerks, laborers, silk stockinged office girls and charwomen with shacking across their bodies. This morning a typical hobo with a tin-kettle hung around his neck by a string, shouldered his way through the crowd, read the bulletin and then slouched off. Messengers from all over London arrive hourly in taxicabs, motorcycles and push cycles to read the bulletin and rush to the nearest telephone.

The king himself is reported quite cheerful. His favorite hobby is listening to the radio and he insists on tuning in at all hours of the day and evening. It is reported he is much amused by some of the announcements in foreign countries that he is in a dangerous condition. The king reads newspapers and insists upon signing documents.

It is now said that the prince of Wales cannot arrive before Dec. 14 or 15, and then only if everything connected with his journey goes without a hitch.

Medical Paper Reviews Illness.

LONDON, Nov. 29.—(AP)—The leading English medical journal, the Lancet, will review tomorrow the progress of the king's illness and incidentally dispel the idea that it occurred through a sudden onset. The Journal will say that for several days prior to the issuance of the first medical bulletin his majesty had not been in his usual health, although he continued to carry out his official engagements. Then, dealing with the illness itself, the Lancet says that the return of high fever last Sunday inevitably resulted in sleeplessness and discomfort, and the public was warned that a further spread of pleurisy might be expected. Up to the present, however, there had been no change, while a certain amount of rest had been secured and this was of great importance. Reading the bulletins as showing a curtailment of the forces of infection, the Lancet concludes:

"At the same time, it would be idle to pretend that an illness of this kind is not serious for a patient over sixty. The official bulletins have been informative, though restrained, and medical men reading them can form a picture of the illness and its course. Every one will earnestly hope they may give increasing confidence in his majesty's recovery."

Prince Keeps Self Fit.

DAR-ES-SALAAM, Tanganyika Territory, Africa, Nov. 29.—(AP)—It was officially stated this morning that the prince of Wales had not yet decided definitely regarding his departure for England, but that he expected to travel in the cruiser Enterprise, which is due here Sunday.

The prince's determination to keep fit was demonstrated by an incident which took place while his train was en route to this town yesterday. When the train arrived at Ruvu, near Dar-es-Salaam, the prince received a telegram with better news of King George's condition. Relieved of immediate anxiety, he ordered the train to wait at the station for a time. Then he and his companions alighted and walked along the line until the train overtook them, three miles from Ruvu.

The duke of Gloucester has sent a letter from Chambrezi river to Sir D. C. Cameron, governor of Tanganyika, expressing appreciation for all the assistance given him on his Safari in Tanganyika territory. He had a marvelous time, he wrote, and found the country extremely attractive. He was very lucky at shooting, in seventeen days getting 36 head of eighteen different varieties of animals.

CELEBRATE 60TH WEDDING ANNIVERSARY

Left to right, seated: C. C. Fletcher, son; Mr. and Mrs. W. O. Fletcher, who celebrated their sixtieth wedding anniversary; Edward C. Fletcher, a son, and J. J. Wilson, a friend. Standing: Irene, Marjory and Charles Fletcher and Mrs. Grace Fletcher Newport, all grandchildren, and Shirley Newport, at home of Edward C. Fletcher in Oak Park.

Thankful Anniversary

Thanksgiving marked the sixtieth wedding anniversary of Mr. and Mrs. Wendell C. Fletcher of Loveland, Colo., who held their celebration yesterday at the home of a son, Edward C. Fletcher of 932 North Hayes avenue, Oak Park. A family dinner was held at the Fletcher home in Oak Park. Another son, Clarence C., of 547 Melrose, was present, although W. G. Fletcher of Denver was unable to be here. Mr. and Mrs. Fletcher were married on Thanksgiving day in 1868. They arrived here last Tuesday and expect to remain for several weeks before returning to their home in Colorado.

"CONFESSES" IN FURNACE DEATH; BELIEVED HOAX

James Kelley, 32 years old, arrested at San Antonio, Tex., as a deserter from the army at Selfridge field, Mich., yesterday declared that he had killed Miss Elfrieda Knaak by burning her in the police station furnace at Lake Bluff on Oct. 31.

Miss Knaak was found in the furnace room and died a few days later of burns. A coroner's jury returned a verdict finding that apparently she had burned herself.

Kelley also asserted that he had struck Miss Edna Kelley, a school teacher, on the head with a wrench in Lake Forest. This crime has been a mystery to the police. But the authorities in Lake county believe Kelley's stories are hoaxes. It was learned he had been a patient in three institutions for the mentally deficient.

Explosion of Still Rocks Northwest Side; 1 Burned

Residents in the vicinity of 4550 Wellington avenue were aroused shortly after 3 o'clock this morning when a 500 gallon still in a garage in the rear of that address exploded. Nick Gullotta of 1929 Burling street, operator of the still, was terribly burned, and at the county hospital it was said he probably would die.

Pacific Freighter Sinking; Rescue Ship 2 Hours Away

Seattle, Wash., Nov. 30.—(AP)—The steamer President McKinley wirelessed early today that the British freighter Chief Maquilla, in distress in the north Pacific, was foundering and that the closest rescue ship, the Japanese steamer Montreal Maru, was nearly two hours away.

Farmer of 70 Slain; Hunter Is Wounded in Shotgun Duel

Dessie Kanable, 44 years old, of Indiana Harbor, and Walter McColly, 70 years old, engaged in a shotgun battle at short range yesterday on a road near McColly's farm two miles north of Cedar Lake, Ind. McColly was killed on the spot and Kanable was so severely wounded that physicains at the Mercy hospital in Gary held little hope for his recovery.

Kanable had been hunting on the McColly property with a friend, Hiram McDaniel, of Indiana Harbor. The pair had shot a squirrel and a rabbit. The owner of an adjoining farm then warned them that the place was posted.

"Get off before McColly sees you. He don't stand for any hunting around here," was his admonition.

Overtaken by Farmer.

The hunters, their guns on their shoulders and the game in a sack, started across the fields to the car they had parked on the road. But before they could drive away McColly and his son, Walter McColly Jr., ran up to them. What happened then was related by McDaniel to Sheriff Ben Strong at Crown Point.

"The old man came over to us and looked at the license number of the automobile," he said. "He wrote that down. Then he came over to me. He seemed to be all excited and was making threats about what he was going to have done to us.

"'Give me that gun,' he yelled. Thinking it would calm him down if I obeyed, I handed it over to him. The next thing he did was to look in the sack. When he saw the rabbit and the squirrel he became still angrier. He walked over to Kanable and told him he wanted his gun, too.

Fires as He Falls Wounded.

"Kanable said no. The old man put his hand on the gun and tried to pull it away. Kanable pushed him and he fell back a few steps. Then McColly pulled the trigger of my gun and the buckshot hit Kanable in the abdomen. As Kanable was going down he fired back and part of McColly's head was torn off by the charge."

Young Walter McColly, terrified by what had happened, although he had no part in the shooting, fled. McDaniel took Knable to the hospital and reported to the sheriff. Deputies went to the scene of the shooting and found the body of the farmer, with the hunter's gun under him. The scn was questioned later and his story, according to Sheriff Strong, agreed in general with McDaniel's.

Washington Seismograph Records Three Earthquakes

Washington, D. C., Nov. 29.—(AP)—Three earth temblors within a period of less than four hours were recorded today by the seismograph of Georgetown university. They occurred at 9:49 a. m., 11:38 a. m., and 1:29 p. m. Father Francis A. Tondorf, director of the seismographic observatory, said the third shock was the heaviest. He added that he could not place the location of the tremors, but believed they all came from the same region.

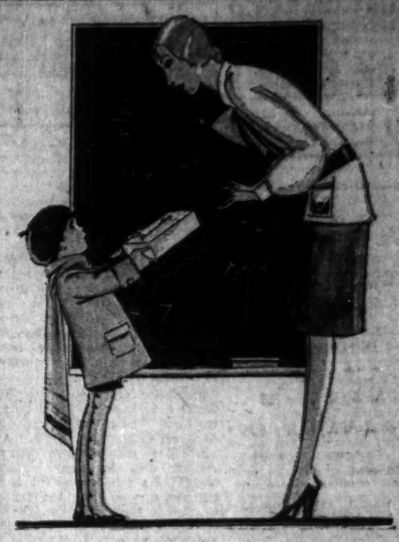

Over and over again I've learned . . . . . .
The royal road to favor;
For the surest of ways
To win myself praise
Is this box filled with sweetness and flavor!

Fannie May
Home made Candies
70¢lb

Fannie May's wonderful home-made Candies are made fresh today—and every day—by Fannie May, and are sold only by Fannie May. If you want Fannie May quality you must buy from Fannie May. There's a Fannie May Candy Shop near you.

FANNIE MAY SHOPS
(ALL OVER CHICAGO)

Always Sold From Dainty Ribboned Baskets

Coupon for Special LIFE INSURANCE POLICY

Issued Exclusively to Chicago Tribune Readers

$1.00 a month, with coupon below, for a Life Insurance Policy which pays $1,000 Plus!

No Medical Examination! No Subscription Necessary!

Note: Included Are Valuable Total and Permanent Disability Benefits!

This means that Full Amount of Insurance is payable to the Insured, WHILE LIVING, in event of Total and Permanent Disability, as stated in Policy. Open to men, women, boys and girls in normal health, between ages of 9½ and 44½. Only one policy to a person. Issued by the Federal Life Insurance Company through special arrangement with The Chicago Tribune.

FILL IN AND MAIL. COUPON

"Special Life Insurance Department"
FEDERAL LIFE INSURANCE COMPANY,
168 N. Michigan Avenue, Chicago, Ill.

I hereby certify that I am a reader of The Chicago Tribune and wish to apply for a Special Life Insurance Policy made available by The Chicago Tribune in the Federal Life Insurance Company, in the amount of $1,000 PLUS. I enclose check or money order for $..... to pay for First Month's ☐ One Year's ☐ Premium.

Yearly Renewable Reducing Term to Age 45. Whole Life Thereafter. NOTE: The premium is $1.00 per month up to the policy anniversary nearest age 45 of the insured. Thereafter $2.50 per month. If you wish to pay for a full year, enclose $11.50.

My Name Is..... (Print name in full — Do not use initials)

My Address Is..... (Street — City — State)

Date of Birth..... (Day — Month — Year) My Age Is.....

Beneficiary.....
Write here the full name of the person to whom you want Insurance paid at your death.

NOTE: This Insurance will become effective if and when issued by the Federal Life Insurance Company at its Home Office in Chicago. A short-form application blank will be mailed to applicants in accordance with requirements. The Federal Life Insurance Company reserves the right to reject any application for this Insurance for any cause whatsoever, and in such cases will return to the applicant the full amount of the payment sent with this coupon. This offer open only to persons between ages of 9½ and 44½. Only one of these Life Insurance Policies to a person.

COUPON FOR TRIBUNE ACCIDENT INSURANCE POLICY

For New Policy or Renewal

To secure The Tribune's $7,500.00 Travel Accident Insurance Policy, or to renew for another year one previously issued to you, cut out and fill in the application below and send it with $1.00 to Tribune Insurance Dept. Federal Life Insurance Co., 168 N. Michigan Av., Chicago, Ill. (As stated in the Policy, the value of all specific indemnities increases 10% each year your policy is renewed.)

FILL IN AND MAIL. COUPON

☐ NEW POLICY OR ☐ RENEWAL
(Check here if you wish new policy — Check here if you wish old policy renewed)

APPLICATION for $7,500.00 TRAVEL ACCIDENT INSURANCE POLICY

Issued to Readers of The Chicago Tribune

(Fill Out This Application and Send to Tribune Insurance Dept., FEDERAL LIFE INSURANCE COMPANY, 168 North Michigan Ave., Chicago, Illinois, with Registration fee of $1.00—Money Order or Check, made payable to Federal Life Insurance Co.)

I certify that I am or will become a reader of The Chicago Tribune and hereby apply for a $7,500.00 Policy in The Federal Life Insurance Company, insuring only to readers of The Chicago Tribune. (If you wish a new Policy, ALL QUESTIONS BELOW MUST BE ANSWERED. If you wish to renew a Policy previously issued to you, indicate above and fill in name and address only.)

FULL NAME.....
ADDRESS..... (Street — City — State)
PLACE OF BIRTH..... AGE.....
DATE OF BIRTH—MONTH..... DAY..... YEAR.....
ARE YOU TOTALLY BLIND OR DEAF?..... ARE YOU CRIPPLED TO THE EXTENT THAT YOU CANNOT TRAVEL SAFELY IN PUBLIC PLACES?

WRITE HERE NAME AND ADDRESS OF PERSON TO WHOM YOU WANT INSURANCE PAID IN CASE YOU ARE KILLED; OTHERWISE IT WILL BE PAYABLE TO YOUR ESTATE.
BENEFICIARY'S NAME.....
RELATIONSHIP.....
ADDRESS.....

No more than one of these Accident Insurance Policies will be issued to any one.
This offer open only to persons between the ages of 10 and 70.

$2 AND $2.50
HAND TAILORED SILK TIES AT
$1

Not a single tie's worth less than $2 and fully half are the $2.50 kind. Every tie's hand tailored of wonderful imported and domestic silks—every one's made with a non-wrinkable lining. No one has ever seen such marvelous values—$2 $2.50 ties at $1

Sale starts today at 8:30

MAURICE L. ROTHSCHILD
State at Jackson

A PERSONAL NOTICE

For the information of the Dockstader & Sandberg clientele, I wish to announce that I have resigned from Dockstader & Sandberg, Incorporated, of 118 South Michigan Avenue, and that I am now associated exclusively with the DOCKSTADER & SANDBERG STORES CORPORATION, at the 900 North Michigan Boulevard shop, one block south of the Drake Hotel. In my new location, I shall be able to give constant personal attention to my friends and patrons, and to provide them with merchandise of precisely the same character as they have heretofore required.

President

DOCKSTADER & SANDBERG
STORES CORPORATION
900 Michigan Boulevard, North

U. S. RUM CHASER FIRES ON CRAFT AND KILLS OWNER

Companion Wounded by Fusillade.

(Continued from first page.)

beach. Sahr jumped out and ran away. While McCune went to the coast guard station five miles away to notify his commandant, Boatswain Frank L. Beck, of what had taken place, Rush and Dew stood guard over the cabin cruiser and the body of Anderson."

"Jennings wasn't along on this trip?" Johnson was asked.

"Say, what do you fellows want, anyway? Jennings is not patrolling with Dew any longer. He is on life saving duty at the station now," was the answer.

Jennings, charged with manslaughter in connection with the Hanson case, is now out on $10,000 bail. Beck also is charged with manslaughter in connection with the Hanson case.

Sahr Gives His Version.

Sahr, in his statement, told a story that differed in some respects from that of the coast guards.

He said that he and Anderson left Niagara-on-the-Lake last night for a ride on Lake Ontario. Engine trouble developed, he said, and he tried to fix the engine. Anderson remained at the wheel. Suddenly Sahr heard several shots and a bullet shattered the window of the cabin. Anderson collapsed at the wheel. Then Sahr was wounded.

He said that the eccentric course of the "Bug" after the first volley was due to the fact that the wheelman was dead. Sahr, wounded, crawled over the body of Anderson and tried to guide the craft, he said, but was unable to keep it off the beach.

Sahr said he was left with the dead men while the coast guardsmen went away, supposedly for medical assistance. When they failed to return after an hour, Sahr said, he feared he would die from loss of blood and aroused a nearby farmer, who took him to a doctor's office. The doctor, after giving first aid, rushed Sahr to a Niagara Falls hospital. Sahr is not under arrest and has never been in trouble before. Anderson has been arrested twice as a liquor runner, the authorities said.

Recalls Hanson Case.

District Attorney Raymond A. Knowles of Niagara Falls, who is handling the prosecution of the Hanson case, said this afternoon that he would have to learn the full facts in the more recent shooting before determining whether he would take any action.

The trial of Jennings and Beck for the killing of Hanson has been a shuttlecock in the courts. It was only after bitter argument that the government officials here finally consented to allow the accused men to be arraigned in state courts, where they were indicted. Then after further argument, actual trial of the case was finally transferred this week to the federal District court by U. S. Judge John R. Hazel.

And so, eight months after the shooting of Hanson the man who is accused of firing the fatal shot and the man under whose orders the shot was fired, will finally go on trial.

The court where it will be tried will be the one in this district which is most remote from Buffalo—Elmira, 200 miles away. There the trial is scheduled to start on Jan. 22.

Many factors entered into the delay of the trial. Hanson's condition was one of them. All through the summer it was uncertain as to whether the charge would be one of assault or one of manslaughter. It was important to the prosecution to have the shooting victim as a witness if he were to live. Arguments over change of venue also caused delay.

It is not believed that politics has had anything to do with the delaying of the case. The wets, who were expected to make much capital of the case passed it up, with a few exceptions, during the campaign, in spite of the fact that the shooting had attracted national attention.

MR. BERRY ALMOST TALKS HIMSELF OUT OF THANKS DINNER

Clerks employed in Walgreen's drug store, Jackson boulevard and Crawford avenue, were in such a hurry yesterday to get home to their Thanksgiving dinners that they overlooked Robert Berry, 4131 West Adams street, who was busy talking to his best girl friend in a telephone booth. They locked the store and hurried away. A short while later several people gathered in front of the store to try and translate the motions Berry was making behind the glass door. He worked hard with his hands in an effort to explain to them that he was not a burglar but had been locked in the place by mistake.

He later gave up motioning and wrote a note which he shoved under the door. The crowd understood. One of them called the police. A short while later the manager, Harry Cooperman, 3357 Flournoy street, was found. He was just about to devour his part of a turkey. He stopped and hurried to Berry's rescue. Berry was late for dinner and so was Cooperman, but they were both thankful.

Wife's Plea of Accident Fails; Husband Sentenced

St. Louis, Mo., Nov. 29.—(U. P.)—Although his wife testified that he shot her accidentally, Guy Mathis, 24, of Prescott Hill, Mo., was found guilty of assault with intent to kill and sentenced by a Circuit court jury to five years in state's prison. He will appeal.

PERTUSSIN
the Clears throat!

Coughing is usually Nature's attempt to expel irritating phlegm from the throat and bronchial tubes. Help Nature to obtain quick relief by the use of PERTUSSIN, which is most effective in freeing the air passages and in soothing the inflamed throat.

PERTUSSIN contains no *dope* and has been prescribed by physicians for more than 20 years. Sold by all druggists.

safe for every cough

BRITISH PREMIER JOINS AMERICANS IN THANKSGIVING

Livens Banquet with Chat on Tobacco and Books.

BY JOHN STEELE.

[Chicago Tribune Press Service.]

LONDON, Nov. 29.—Five hundred lively Americans, who gathered to partake of the American society's traditional lavish Thanksgiving dinner at the Hotel Savoy, this evening went into ecstasies of delight when Prime Minister Stanley Baldwin sat down with them, lit up his trusty pipe and, scorning the thorny problems of disarmament and peace treaties, proceeded to deliver a homely, unaffected chat on two subjects nearest his heart—tobacco and American detective thrillers.

After expressing his and Mrs. Baldwin's delight at being invited to participate in the typically American celebration, the prime minister whimsically remarked that he had ample personal reasons for thanksgiving.

"History of Liberty."

"If there had been no America, there would have been no tobacco," Mr. Baldwin said. "It is truly said the history of tobacco is the true history of liberty in America and England. The state of Virginia was founded upon tobacco and has produced the most famous of Americans, including Washington himself."

Turning to his second hobby, the prime minister paid special tribute to Washington Irving, Herman Melville, Nathaniel Hawthorne, Edgar Allan Poe, Francis Bret Harte and Anna Katherine Green's thriller, "The Leavenworth Case." Turning to current American writers, the prime minister said he was convinced that the virile, individual school of literature springing up in America probably is a better foundation for Anglo-American mutual understanding than any amount of politics.

The prime minister was greeted with a storm of cheers and applause only equalled by the welcome given Ambassador Alanson B. Houghton, when he proposed a toast to "The day we celebrate."

Happy King Is Better.

"We have some exceptional reasons for being thankful," Ambassador Houghton said. "First, the illness of the king seems to be running a normal, favorable course. We have shared the anxiety felt by his own people. Now we hope and pray devoutly with them for his complete and speedy recovery. Our second reason, let me say, is the presence here of Prime Minister Stanley Baldwin. This is for us a great honor. It is a gesture of friendliness on his part. Still another reason we have for being thankful is that the fundamentally friendly relations between Great Britain and the American people continue unimpaired."

Paris Sans Cranberries.

PARIS, Nov. 29.—(AP)—Complete absence of cranberry sauce rather marred the Thanksgiving dinner of American residents of Paris. There were religious services in the American pro-cathedral with Dean Beekman officiating, and also in the American church in the Rue Berri.

Hundreds of turkeys were consumed at various dinner parties, the hot birds blending with cold bottles of French wine as the diners sang at least the first verse of "The Star Spangled Banner."

THE HUB
Henry C. Lytton & Sons
STATE and JACKSON—Chicago
BROADWAY and FIFTH—Gary MARION and LAKE—Oak Park ORRINGTON and CHURCH—Evanston

Student and "Prep"
Overcoats
The Styles, Colors and Patterns You Want —and Greater Values!

$20 Lytton Jr. $25 Lytton Hi

THEY'RE the kind of Overcoat values that only the World's Largest "Prep" Floor can offer—that only volume buying like ours can make possible. Beautiful fancy weaves and solid shades in *storm-weight woolens*. As for selection—well, the hundreds and hundreds here tell the story. Sizes 6 to 16, Lytton Jr. Overcoats, $20 to $35. Sizes 16 to 20. Lytton Hi's, $25 to $50.

Just Arrived! Hundreds of New
Lytton Hi Suits
With 2 Pair Long Trousers $25

WE'VE just unpacked them and they're wonderful looking! New shadow stripe effects, smart double-breasted vest models—every style that high school men think great. They're Suits that take front rank for value—just compare! Other Lytton Hi Suits up to $50.

Horsehide Coats, Wombatine Collar, $16.50

Juvenile Germania Chinchilla Overcoats $13.50

THEY'RE the finest genuine Germania chinchilla—heavy and fleecy. The lining is of warm plaid wool. They've got all the quality, all the style of other Overcoats priced much higher. These smart shades only: Cadet blue, royal blue, cinnamon and silver gray. Sizes 3 to 10.

MARSHALL FIELD & COMPANY

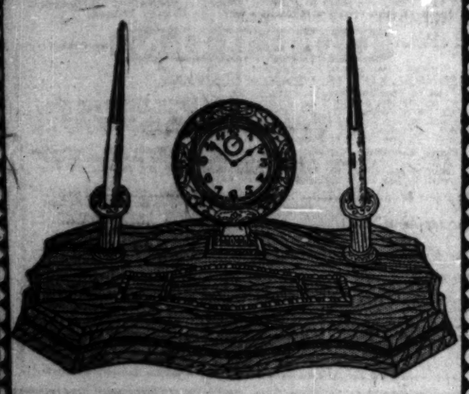

Ideal and Practical— A Fountain Pen Desk Set!

An ideal gift for a man or woman is found in these popular Pen Sets. There is a large selection of most of the well known makes in onyx, black glass, and marble; all are fitted with standard Fountain Pens. Priced $7.50 to $70

We have augmented our line with a number of pieces created in our own workrooms. A splendid line is shown at $5.50 and others may be had up to $60. Illustrated is one with handsomely cut and polished marble base. The fixtures are of bronze. The price, including pens, is $187

FIRST FLOOR, NORTH, WABASH

John T. Shayne INCORPORATED
Shop for Women

A SPECIAL SELLING
58 FUR COATS
(Priced to Close)
$275

YOUR opportunity to save decisively on a beautiful and luxurious Shayne Fur Coat is at hand right now. This special selling is comprised of one-of-a-kind models with a wide selection of Shayne Furs available. Listed below are the Furs included, which are presented in a variety of styles. No bigger values are obtainable anywhere. This is an event without equal.

HUDSON SEAL, plain and various trimmings
UNPLUCKED OTTER
BROWN KID CARACUL
RACCOON
GRAY AMERICAN BROADTAIL
GRAY KID
INDIAN BARONDUKI
NATURAL GRAY PERSIAN LAMB
OCELOT
BROWN DYED SEAL
CIVET CAT
NATURAL BROWN CARACUL

MICHIGAN at RANDOLPH

CHICAGO GIVES THANKS BEFORE GROANING BOARD

City Returns to Work After Record Holiday.

BY KATHLEEN McLAUGHLIN.

(Picture on back page.)

Full of gratitude and turkey, Chicago last night was looking back with relish on one of the most successful Thanksgiving days in its history, and forward without enthusiasm to the prospect of turkey hash.

Figures on the gastronomical feature of the city's feast were not available, but it is safe to say it would have staggered the statisticians, not to mention the lay public, could the total of turkeys, geese and chickens, pumpkin and mince pies, quarts of cranberry sauce and bushels of potatoes have been listed.

Tribune Newsboys Feast.

Back o' the yards as well as along the gold coast there was cause for thanks, and even in the yards themselves. For there, at the Stockyards inn, 300 TRIBUNE newsboys were dined last night by THE TRIBUNE, and joy was unrestrained as the best culinary efforts of Charles Schule, chef for fifteen years at the hostelry, were circulated among them.

Cream of tomato soup, roast turkey, sweet potatoes, mashed potatoes, dressing, gravy, cranberry sauce, stewed corn, pumpkin pie and coffee comprised the bill of fare, which was greeted with whoops of delight by the newsies. Mark Pembor officiated as chief in charge of the affair.

Everywhere the destitute and the unfortunate were cared for to the extent of at least one bountiful meal during the day, with the possible exception of those who were lodged in the city police stations on various charges. Their fare was the usual bologna, bread and coffee.

Minister, Jailed, Gives Thanks.

At the South State street station, however, the Rev. George O'Neill of 765 Ferguer street, colored, found much to be thankful for even in that fare. Although jailed on the identification of a taxi driver, who claimed the colored minister robbed him, he harangued his fellow prisoners lustily on their reasons for giving thanks. Police are inclined to doubt the accuracy of the taxi chauffeur's identification.

Seventeen thousand persons were served with meals at the county hospital, the house of correction, the Cook county jail, the Municipal Tuberculosis sanitarium, the Speedway hospital and the Oak Forest infirmary. In each institution the menu was finished off with a dessert of vaudeville and musical entertainment.

Ninety-five crippled children at the home for Destitute Crippled Children, 1653 Maypole avenue, dined on roast turkey and all its traditional accompanying dishes.

40,000 Patronize Hotels.

Those who preferred the gayety and the service of the loop hotels, or ate their turkey alone there because they were away from home, numbered 40,000, according to estimates of managers. They consumed, it was reported, in excess of 1,800 turkeys.

The Stevens served 8,000, the Palmer House 7,500, and the Hotel Sherman 5,000 guests.

United Charities and Salvation Army workers had put in busy days before the holiday, so that yesterday 1500 families were provided with basket dinners from these organizations.

It was not entirely at the family table, however, that the feast was observed, for churches were well filled for the services held during the morning, from sunrise until noon. Masses were offered in all Catholic churches and services were held in numbers of the Protestant churches. Union services were popular.

Stresses Spiritual Prosperity.

At the South Chicago Presbyterian church, 91st street and Exchange avenue, the Rev. T. M. Lineweaver, pastor, of the Bird Memorial South Chicago community center, was the principal speaker at union services.

"Material prosperity, of which we are more apt to think, is really subordinate to social and spiritual prosperity," he declared in enumerating the things for which this generation should give thanks. "It contributes toward the social and the spiritual advancement of the people. We should give thanks for social equality and an equal opportunity for all to rise to any position, however great."

Union services were held also at the Forest Park Methodist Episcopal church and the Broadway Methodist Episcopal church, Broadway and Buckingham place.

Twenty-eight states and fourteen foreign countries were represented among 138 students who sat down to dinner at the west side professional school department of the Y. W. C. A., at 1804 West Congress street. Dr. E. T. Jobe of the Loyola university medical school faculty presided.

PETER PIPER AND RIDICKLIS

A sketch from "Racketty-Packetty House" at the Harris.

Play for Charity

Racketty Packetty House by Frances Hodgson Burnett is being given weekly at the Harris theater by the Junior league. The performance begins each Saturday morning at 10:30 o'clock during December. The proceeds derived from the play will go to Junior league charities which include infant welfare, Alice House hospital, Juvenile Protective association, Association of Housekeeping Centers, Committee of Fifteen, Visiting Nurses association, Illinois Children Home, North Avenue Day nursery, Chicago Nursery and Half Orphan society, Park Ridge School for Girls, and Illinois Mental Hygiene association.

PAROLER SEIZED IN HOSPITAL ON SWINDLE CHARGE

An hour before the police called at the Grant hospital yesterday to arrest McKee Marshall, 31 years old, wanted in Detroit on a $150,000 stock swindle charge, Marshall had driven away in a limousine accompanied by his valet, according to nurses.

On information that Marshall was suffering from a spinal ailment, the police tried other hospitals. Eventually, their search led back to the Grant hospital, where Marshall was found in the bed he had left a few hours earlier.

He will be arraigned in South Clark street court today on a fugitive warrant. Marshall, on parole from a larceny sentence at Joliet penitentiary, denied he had ever been in Detroit, but two other men, arrested there in connection with the swindle, have involved him by their statements, according to police.

The two arrested in Detroit, dispatches said, are Peter N. Prins, president, and Albert M. Moll, vice president, of the Prins company, a brokerage concern.

SALTIS SPENDS THANKSGIVING TO HIS OWN LIKING

Joe Saltis, south side beer baron, ate his Thanksgiving turkey without any molestation from the police, federal operatives, or Municipal court bailiffs, who say they have been searching for him for the last 193 days. He is wanted to serve a 60 day sentence in the bridewell and pay a fine of $50 for a gun toting conviction before Municipal Judge George A. Curran nearly two years ago.

193

Deputy Commissioner John Stege figured that Saltis would return to his beer domain to spend the holiday and to spread cheer among his gangster employés. Several detective bureau squads were assigned to comb the south side for Saltis, but as usual they reported back that the beer chief was nowhere to be found.

THE FINCHLEY HAT

RECOMMENDED WITHOUT RESERVATION TO THOSE WHO CARE FOR A REALLY SPLENDID ARTICLE OF VIGOROUS CHARACTER AND UNERRING STYLE.

SEVEN DOLLARS
AND MORE

IN THE
FINCHLEY *Establishment*

Jackson Boulevard East of State

SATISFACTION GUARANTEED

THIS IS THE DOMINANT CLOTHING INSTITUTION OF THE COUNTRY

Our great business is continually getting greater- our great stocks that have long been supreme are even greater, even finer

And you get served by a corps of salesmen that know how to serve and deserve your confidence

Dominant overcoat values at $50 -they're actually worth $65

It's certainly a dominant value when you get $65 overcoats for $50 - you get thousands of such coats here. Blue boucle overcoats with Scotch plaid backs - overcoats of rich Scotch and English weaves - deep wearproof fleeces. Suede-like, richly silk lined dress coats, motor coats, ulsters, box coats - all these dominant $65 values at

$50

Dominant suit values at $50 -each suit's worth $65

Men can get these dominating values; so can young men and university men. Each can get an actual $65 suit for $50 - the majority of them have two trousers and they're tailored of fine Australian worsteds and triple twist weaves. Besides, you'll find $65 customized and $65 G.G.G. suits at $50. Every size, every color, every pattern, is included in this competitionless suit value

$50

We're dominant leaders in de-luxe quality overcoats

We dominate all in quality, quantity, variety and most assuredly in value. We've literally got thousands of hundred-dollar overcoats - every kind, every type. Rakish Don Juans of silky, deep-fleeced Llama - dignified Sedan Montagnacs from France - winterproof Glen Sprays from Scotland. One finer, more beautiful, more luxurious than the next

$100

Londonaire customized suits

Suits like these dominate all. No custom tailor can do finer needling - give finer style or use more exclusive or richer British woolens or more luxurious silk linings

$85

Suits of Tigertwist and Travelwear

These are two wonder fabrics - Tigertwist's Scotch - Travelwear's Irish, both are as nearly wearproof as a fabric can be. They're marvelous business suits, travel suits and have plenty of style, color, and custom dignity

$65

Trojan weave suits

If ever there was a suit that dominates all others for long life and long wear it's these famous Trojan weaves handcrafted by Kuppenheimer. Besides, they're stylish, smart, ultra-sizes for men and young men

$60

$50 SUITS - $50 OVERCOATS - AT $33.50

$50 suits at $33.50

This value shows the way we dominate this price range - instead of just $33.50 for $33.50, here are $50 suits for $33.50. Double wear worsted suits for men and young men, triple twist suits for both - authentic university styles - thousands of these wonderful suits

$33.50

$50 overcoats at $33.50

This overcoat value's just as dominating as the suit value. It outvalues all competition - it's absolutely impossible to equal it - even to approach it. Blue worsted curl boucles, blue suede weaves, Scotches, fleeces, motor coats, ulsters, dress coats, box coats. Every one worth $50 and priced at

$33.50

MAURICE L ROTHSCHILD

MINNEAPOLIS — State at Jackson CHICAGO — ST. PAUL

COUNCIL TO VOTE ON 514 MILLIONS IN 7 FRANCHISES

Aldermen Ask Home Rule to Protect Public.

BY OSCAR HEWITT.

Seven expired or lapsing franchises, involving public utility properties valued at $514,000,000, are now resting in the lap of the forty-eight sitting aldermen and Mayor Thompson. Such a heavy responsibility has not been placed on the city council at one time in the last twenty-eight years, observers say.

The surface lines franchises ran their 20 year limit on Jan. 31, 1927. These involve the Chicago Railways company, which means the west and north side surface lines, with a capital account on Feb. 1 last of $94,547,-946; the Chicago City railway lines of the south side with an investment of $55,800,725; the Calumet and South Chicago Railway company with an investment of $11,767,216, and the Southern Street Railway company with $1,802,563—an aggregate for the surface lines of $163,917,764.

Transit Lines Total $258,000,000.

The city has been making an effort to consolidate these surface lines with the elevated roads. The aldermen in their negotiations have intimated they will consider a value of $94,000,000 for the elevated lines. It is planned to give one franchise for all the transit companies, involving a present capitalization of approximately $258,-000,000.

The franchise of the Illinois Bell Telephone company in Chicago will expire on Jan. 8, and the company came forward on Wednesday, at the request of the city, with its draft of a new franchise. It has invested in plant and general equipment within Chicago a total of $171,975,000 and its depreciation and renewal fund was represented to the aldermen by Attorney Roy C. Woods on Wednesday as $46,000,000. According to that computation the company has a value of $217,000,000.

The next franchise to expire is the 50 year grant of the Chicago Tunnel company. That is scheduled for Feb. 19. The aldermen have been told that more than $40,000,000 has been put into the 61.96 miles of freight tunnels under the downtown streets.

So the total involved in the franchise negotiations on utility properties is reckoned in excess of $514,-000,000. Assuming that the estimate of value is $100,000,000 too high, there still remains $414,000,000, an average of $3,625,000 per alderman, on which he is expected to voice opinions and vote for the benefit of the public service.

Aldermen Not Overjoyed.

The aldermen and the mayor, however, apparently do not relish the opportunity to deal with projects involving such a vast sum. Their chief complaint is that they haven't adequate authority to deal properly with the franchisees and protect the people.

The proposed transit ordinance, now under consideration, has been drafted on the distinct acknowledgment that enabling legislation is necessary to carry out its provisions. Added legislative authority is admittedly required to make some of its provisions legal.

At the meeting of the council subcommittee on the new telephone franchise last Wednesday the aldermen repeatedly protested that they did not have the authority the council had in 1908 to deal with a phone franchise. They demanded home rule.

At one time the Telephone company indicated by its actions that it strongly favored aldermanic rule. It was the last of the large local utilities to recognize the authority of the Illinois commerce commission, and did it then —as one of its lawyers claimed—because it was forced to by the city council.

Given No Relief by Council.

The war increased prices and wages. The phone company represented that it was unable to keep its employés because war industries were offering higher pay. It boosted wages to keep its help and preserve its service. Soon the rates, the company claimed, would not keep it out of red figures on its ledger. It appealed to the aldermen for adjustment of rates. They discussed the matter for three or four months and the phone company decided it must appeal to the state utilities commission.

The phone company then appeared ready to make a fight on the state regulatory body to permit the aldermen to retain control of rates. But the council committee on gas, oil, and electric light, under a former Thompson régime, which is the same committee now dealing with the phone franchise, waited too long. Now the aldermen are advocating an appeal to the legislature to give them power to regulate rates, service, bookkeeping, reports, and other matters of supervision and control, which some citizens think would be as safe with them as with the state commission. But no program for home rule has been considered by the councilmen, except as to transportation.

Tunnel Franchise Problem.

The approaching expiration of the tunnel company franchise presents a problem of a different character.

On Jan. 13, 1923, three special attorneys of the city, William H. Sexton, Stephen A. Foster, and Jerome N. Frank, wrote: "All tunnels and conduits constructed under the ordinance shall, without payment of any consideration by the city, become the absolute property of the city, and the company has agreed to promptly vacate the same."

That was nearly five years ago. But no plan for operating the tunnels after Feb. 19 has been made public, if one has been devised. Perhaps the city itself will operate the tunnels, as it does the garbage reduction plant or as the sanitary district runs the water uphill in the Chicago river. The tunnel company now has an average of 580 employés with an average annual pay roll of $957,873, according to its latest report.

The tunnels seem to be a fertile field for the politicians. With its 61.96 miles of track the tunnel company has 734 intersections. The city could put a watchman at each crossing and three shifts of them a day. The company has 96 elevators, which would require city employés to operate. There are 63 pumps which need to be oiled and 540 large sumps which should be watched to see that they don't overflow.

Lots of Other Jobs.

Then there are about 3,800 lights in the tunnels which would require care, and 366 phones. In addition, the hauling of freight, merchandise, coal, excavation and cinders requires 3,304 cars, and some one must be employed to operate them.

Employes also would be needed to solicit new business at the 49 railroad connections, the four public stations, the 26 private merchandise connections and from business concerns generally. The company represents that in a typical year it hauls 600,972 tons of merchandise, 40 feet below the level of the downtown streets; 57,440 tons of coal; 28,095 cars of cinders with 3½ cubic yards capacity, and 74,084 cars of excavated material.

The city can give a new franchise to operate the tunnels, but that has not been considered in any open session of any committee.

In a recent lecture to the aldermen, Attorney Patrick J. Lucey said: "What you need most around here is the will to do something."

Former Pastor Is Found Dead; Pistol Beside Him

The Rev. William J. Ryan, formerly pastor of the Roman Catholic church at Everett, Ill., was found dead with a bullet wound in his head in Herndon street, between Fullerton and Belden avenues, last night. A pistol was beside the body and apparently Father Ryan had shot himself. He was 69 years old and had been a patient at the Alexian Brothers hospital since April 21. Hospital authorities said he had been under treatment for a mental ailment. He had slipped out of his room without the knowledge of nurses. Where he obtained the pistol was not learned.

U. S. Engineer Calls for Hearing on Bridge Plans

Col. W. C. Weeks, resident war department engineer, sent out a call yesterday for a public hearing on Dec. 12 on plans for the new outer drive bridges over the Chicago river and Ogden slip. War department approval will remove the last official obstacle to a start of construction work. Invitations to the hearing were sent to all lake shipping and navigation interests which might be affected by the structure.

TRAEGER PLANS STRICT POLICING OF COUNTY ROADS

Will Name Chief Today to War on Vice.

The Cook county territory outside of Chicago will be efficiently policed by the highway police department of John E. Traeger, veteran political leader, who will assume active duties as sheriff on Monday morning, he announced yesterday. Mr. Traeger took the oath of office on Wednesday. The new sheriff will announce today the name of the man he will appoint as chief, to be responsible for conditions in the county. This man may be a Chicago police lieutenant, it was said.

"I will not depend on my highway chief alone," said Sheriff Traeger yesterday. "I will travel the highways myself and see that the gambling and vice resorts, which are said to have thrived in the past, are closed and kept closed.

"I will try a Chicago policeman at the head of the highway department at the start. If he does not deliver the goods I certainly will not hesitate to fire him immediately. If a policeman cannot give me good results, then I will turn the department over to a civilian to see what he can do.

Police Must Obey Orders.

"One thing is certain, the members of the highway police department will do their full duty while I am sheriff or I will discharge the entire force and get a new one.

"I will not stand for gambling and vice resorts along the highways. If the roadhouses do not live up to the law I will take steps to close them. I will not turn the job over to some subordinate and then forget about it."

The sheriff was told by friends about the latest device of the underworld characters to elude the police by establishing headquarters on the side roads. It has been reported in many instances that farmers in the immediate vicinity of resorts have become boosters for the places by virtue of such gifts as a tractor, horses or perhaps a helping hand in lifting the mortgage.

Will Watch Bailiffs.

The situation in the Criminal courts, where bailiffs in the past have been charged with taking petty graft for bonds and in some instances forgetting to watch a jury closely enough to guard the interests of the prosecution, will also be watched by the new sheriff.

"Good men will be assigned to the Criminal courts," said Traeger. "I have heard talk about the bailiffs and guards in that department and I will be on the alert. I have formulated a set of rules and one violation means the immediate and lasting discharge of the man from my employment.

"I shall certainly do my best to give an efficient administration in all departments and to guard against corruption of any of my employés."

The new sheriff said that one of his first acts on taking office will be to reappoint Warden Edward J. Fogarty as jailer. He said that Fogarty will be allowed to have absolute control of the jail as long as he performs his duties as he has in the past.

CALLES ENDS TERM AS MEXICO PRESIDENT TODAY—GIL STEPS IN

[Chicago Tribune Press Service.]

MEXICO CITY, Nov. 29.—Hotels are overcrowded by people of all ranks and conditions, arriving to take part in the ceremonies incidental with the retirement of President Plutarco Elias Calles tomorrow and the inauguration of the provisional president, Emilio Portes Gil.

Among the visitors are scores of Americans, more than fifty of whom arrived by airplane. More are coming over the same route.

Eighteen of twenty commanders of military zones, most of the thirty-one governors of states and territories, and trainloads of politicians, agrarian, labor and local party leaders from all parts of Mexico, are in the city to give Gen. Calles a grand sendoff and welcome his successor.

WOMAN KILLED BY AUTOMOBILE; DRIVER IS HELD

Mrs. Bertha Kessler, 51 years old, 434 South Monticello avenue, was killed last night when she was struck by an automobile at Chicago and Crawford avenues. William Smith, 2434 Drake avenue, driver of the car, was held.

A second death due to an automobile accident was that of Myrtle Bradley, colored, 7 years old, 3324 Rhodes avenue. She was fatally injured at 46th street and South Park avenue when a taxicab in which she was riding was struck by a truck. Thomas Green, 4707 Calumet avenue, driver of the truck, was held. The two deaths increased the motor toll in Cook county since Jan. 1 to 966.

Cotter Wins Deneen Club Backing in Council Race

James G. Cotter, former assistant attorney general and assistant U. S. district attorney, has been indorsed by the National (Deneen) Republican club of the Second ward to run for alderman against Louis B. Anderson, formerly Mayor Thompson's council floor leader. The announcement was made last night by Charles A. Travis, president of the ward organization, who said that Anthony Overton, president of the Douglas National bank, one of the backers of John A. Swanson in his campaign for the state's attorneyship, will support Mr. Cotter against Anderson.

League Requests Council Move Meeting from Geneva

OTTAWA, Ont., Nov. 29.—(AP)—An inquiry has been received from the league of nations asking if Canada would agree to a meeting of the council of the league elsewhere than in Geneva. The message said the health of the German foreign minister, Gustav Stresemann, might make it impossible for him to go to Geneva. The same inquiry has been sent to all members of the council of the league.

GERMAN CABINET MEMBER NAMED TO END LOCKOUT

[Chicago Tribune Press Service.]

BERLIN, Nov. 29.—Carl Severing, minister of the interior, was appointed by the German cabinet at an extraordinary meeting of the reichstag this evening to arbitrate the big iron and steel lockout in the Ruhr. The spokesmen for the Ruhr industrialists and the Ruhr workers have been ordered to Berlin tomorrow to confer with Herr Severing.

Herr Severing is a Westphalian, and succeeded in reëstablishing social peace in his district after the revolution and the Kapp revolt. He is an old hand at settling labor difficulties. Before starting the negotiations proper he will ask both parties to agree to accept his decision without question. Representatives of the workers promised to do so beforehand. The industrialists are still silent. If they refuse to agree Herr Severing is prepared to threaten them with emergency legislation.

SUWANEE RIVER SPECIAL

Service resumed by popular demand

FOR the 8th year, this splendid train operates between Mid-Western Cities and the Coast Resorts of Florida, effective December 2nd.

Leaves CHICAGO
Big Four—1.00 p.m.

Modern, all-steel equipment ...Section, Compartment and Drawing Room Sleeping Cars ...Coaches...Through Dining Car Service...Selected personnel.

A new feature permits diverse route privileges...Go to Florida through Cincinnati via Suwanee River Special; returning via Washington or New York; or vice versa; taking advantage of stop-overs at famous Carolina and Georgia Resorts: Southern Pines, Pinehurst, Camden, Savannah and others.

Round-trip tickets to Florida also include both Coasts and Central Florida without extra charge.

Talk over the advantages of these optional routes with Seaboard Representative.

For further information or reservations, consult your local Ticket Agent, or

B. D. JOHNSTON
Western Passenger Agent
1022 Marquette Bldg.
Chicago, Ill.
Phone State 7666

Florida via Seaboard AIR LINE RAILWAY

"What a BOOK!"
"Surpassingly entertaining book of deep-sea adventure." *Phila. Ledger*
John Cameron's ODYSSEY
Macmillan $4.00

REVELL'S
at Wabash and Adams
SPECIAL! Friday and Saturday!
GIFTS *of* FURNITURE
at radicaly reduced
Removal Sale prices

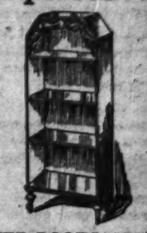

PIER BOOKCASES!
French Provincial style finished in antique gumwood, stands 24 inches high and 16 inches wide. Revell's Removal Sale price,
$8.50

SMART HUMIDORS!
Made of birch finished in walnut with copper finished lining and bakelite smoking set on top. Removal Sale price,
$9.75

OCTAGONAL TABLES!
Genuine walnut with selected burl top and attractively carved rim and legs. $56 value. Removal Sale price
$39.75

END TABLES!
Regular $33 walnut end tables of fine construction, finished in rich nut brown. Removal Sale price,
$17.50

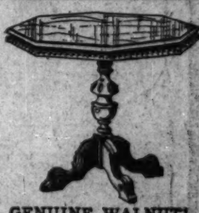

GENUINE WALNUT!
A very beautiful table and very exceptional at this price. A regular $65 table, Removal Sale price,
$24.75

CONSOLE TABLES
An outstanding style and value. Rich in design and very decorative and reduced from $90 to sale price,
$49

CEDAR CHESTS!
Made entirely of cedar with outside covered with walnut veneer and trimmed with maple. Measures 45 inches long and 20 inches high. Sale price,
$29.75

Alexander H. Revell & Co.

Upon request, charge purchases made today will be posted on December bills, payable January First.

Because we bought our own fabrics last spring . . . . . and had them made up to our own specifications, we can offer extraordinary savings on these fine shirts today.

Carefully selected fabrics—chosen for style, pattern and wear. Painstaking manufacture—by one of America's leading shirt makers. Shirts that are *giveable* and *acceptable* gifts.

$2.95

Today—a most unusual offering!

3600 GIFT SHIRTS

Every shirt perfectly cut, and each size perfect fitting . . . every shirt guaranteed color-fast . . . soft blues, Reseda greens, soft Helios, warm browns, smart tans, oxbloods, white grounds with new stripes and figures.

Style Points

Starched collar—attached. Soft collar—attached. 2 soft collars to match. 2 starched collars to match. Neckband styles. Plaited bosoms. Semi-stiff bosoms. Broadway cuffs. Cowheel cuffs. French cuffs. Single cuffs.

Quality Fabrics

Woven madras. Combed yarn madras. Jacquarded madras. Satin-striped madras. Imported madras (Horrocks). Imported broadcloth. Figured broadcloth. Jacquard broadcloth. Inlaid-striped broadcloth. Rayon and broadcloth. Brocaded broadcloth. Eleven fine farics.

First Floor—Wabash Avenue.

MANDEL BROTHERS
MEN'S SHOPS

Mistol
REG. U.S. PAT. OFF.
latest scientific discovery

Stops sniffles—

How to use it. Just put a few drops of Mistol up your nose with the Mistol dropper (it's in the package). Clears your head. Relieves inflammation. Don't delay. Use Mistol now and nip your cold in the bud. Mistol is the modern method of relieving colds. Doctors use it. Sold at all drug stores.

MADE BY THE MAKERS OF NUJOL

Use Mercolized Wax, The Skin Beautifier

After a few nightly applications of pure Mercolized Wax, you will be amazed at the clear youthful freshness of your skin. It will be fairly radiant with youthful color. Blemishes such as freckles, tan, pimples, blackheads are quickly absorbed in tiny particles, until the entire defective skin disappears. Mercolized Wax brings out the hidden beauty. To remove wrinkles and restore facial contour, use as an astringent. Ask your druggist for 1 ounce of Mercolized Wax and 1 ½ oz. of Powdered Saxolite and you have full directions. At drug stores.

High school suits and overcoats

$25

The suits have 2 long trousers

"Go on down to that wonderful high school department on Rothschild's 5th floor"—that's the word that's going around the high schools of the city—and the fellows are certainly coming down. They like the way we've duplicated university styles for them, given them the same patterns, lines, details. They like the value and say it's matchless—it is

Other high school suits
$30 $35 $40

Horsehide leather coats, clipped sheep lined
$25

Horsehide jackets bright plaid wool linings
$16.50

$2.50 and $3 high school shirts at
$1.45

5th FLOOR

MAURICE L ROTHSCHILD
State at Jackson

CHICKEN FARM YOUTH ADMITS KILLING MEXICAN

But Denies He Slew Other Boys on Ranch.

Aboard Northcott Special Car, Woodland, Cal., Nov. 29.—(AP)—The unidentified Mexican youth whom he is charged with having murdered was shot with a .22 rifle and he carried the body to Puente on what he termed his "hearse trip," Gordon Stewart Northcott, chicken farm slayer, confessed late today following a severe grilling.

The youth shouted:

"I am willing to die, for I have nothing to live for."

The statement was announced aboard a special car of a train rushing the accused 22 year old Canadian youth from Vancouver, B. C., to Los Angeles by Earle Redwine, deputy district attorney for Riverside county, who questioned Northcott for seven hours today without a letup.

Burned Youth's Head.

Redwine said that Northcott told him he burned the Mexican boy's head at the Northcott chicken ranch in Riverside county. He is accused of having killed several other youths on the farm.

When asked why he carried the body to Puente, Northcott was quoted as saying "it was logical, wasn't it, to get it as far away as possible. Besides, there are lots of Mexicans living there."

Northcott declared he thought Nelson and Louis Winslow, two of the other purported victims, will turn up, but "feels in his bones" that Walter Collins, another, will not be found again. Young Northcott declared he did not kill him, however.

The accused said he would not tell where the Mexican boy was killed until he gets into court. He said when he does the case will not be prosecuted in Los Angeles county.

Youth Breaks Down.

The youth told Redwine he "might sign a confession in court," and added that he might fight the case.

He broke down and cried during his questioning and continued his emotional outburst for several hours. Officers started his examination at 9 a. m. and refused to take him out to lunch.

Commenting on his statement he might "take all the blame," Northcott added that if he did so, his object would be to save his mother.

Officers have been working on the theory that Mrs. Sarah Louisa Northcott is not his mother and have tried repeatedly to get him to admit this.

The woman is jointly charged with the youth with the Riverside ranch murder. The pair were traced to British Columbia, the youth being arrested in Vancouver and she in Calgary, where she still is held.

SLAPPED

Winifred Sackville Stoner Jr., who had New York broker arrested for slapping her.

(Story on page 1.)

CALL TROOPS TO STOP BREAKS IN BELGIAN DIKES

BRUSSELS, Nov. 29.—(AP)—The situation along the Belgian coast as a result of the recent storm was critical in many places tonight.

In Ostend, West End, Middlekerk and Blankenberg, three quarters of the houses were either unroofed or standing in water. All electric car as well as channel boat services were suspended.

From all of these localities came urgent pleas that soldiers be sent to repair breaches in the dikes and other protective devices on the waterfronts.

Despite improved weather, floods still were spreading throughout the province of Antwerp. Working day and night, 5,000 soldiers had mended most of the fifty-six breaks in dikes, and these were expected to resist tonight's high tide. In the city of Antwerp today the people were able to obtain drinking water in reduced quantities. Storms had undermined and broken the city mains. The Red Cross is caring for 20,000 people, many of whom are homeless or have lost all their possessions. An unofficial estimate placed the total damage in the neighborhood of $5,000,000.

FALL FATAL TO WINDOW WASHER.

Stephens Weinink, 35 years old, 1063 North Wood street, a window washer, died of a skull fracture after he fell from the second floor of a building at 817 South Wells street yesterday.

U. S. INSTALLS MODEL AIRPORT AS SHOW EXHIBIT

Large Bombing Plane Is Here for Display.

Thanksgiving was a day for those interested in the air show which will open tomorrow at the Coliseum. All day representatives of aircraft manufacturers, pilots, and members of the aeronautics branch of the department of commerce were busy overseeing the unloading and setting up of airplanes, beacon lights, and a miniature airport.

William F. Gentner, air inspector of the department of commerce, arrived yesterday from Washington to supervise preparations for the display of the aeronautics branch. This exhibit will include the model airport, showing buildings, runways and lights, all of which meet the requirements of the department of commerce, and a demonstration showing how the 8,000 miles of air highways are lighted.

Display Powerful Beacon.

A rotating beacon having a two million candle power light with both horizontal and vertical beams will be on display.

Course lights, which are placed beneath the steel tower on which the rotating beacon is placed, go on and off, giving a system of dots and dashes which tell the pilot where he is. A clear light, according to Centner, signifies a good landing field, a yellow light means an intermediate emergency field, while a red light indicates no landing field.

Rotating beacons are situated at ten mile points, and there is an emergency field every thirty miles over the 8,000 miles of lighted airways reaching across the country, Centner said.

Huge Bomber on Display.

Almost half of the airplanes which will be exhibited had been installed by last evening and there was a wide variety of types. An army bomber was installed in preparation for the show. It is perhaps the largest airplane which will be exhibited and carries machine guns on the fuselage, as well as bombs beneath the fuselage, from where they may be dropped on enemy lines, ships, or aircraft.

The majority of the planes have metal bodies with wings made of tautly stretched linen, although there is one made entirely of aluminum. Color combinations are brilliant, and the fittings are akin to those of a roadster for the sport planes or a town car for the larger cabin airplanes. An unusual feature on a sport plane is folding wings, which may be turned back out of the way when the plane is parked in a garage. Several amphibian planes will be on exhibit.

Others besides Centner who will be active in the aeronautics branch of the department of commerce display are Harry H. Blee, chief of the United States airport section; J. D. Marshall, airway engineer of Milwaukee, and William P. MacCracken Jr., assistant secretary of commerce for aviation.

ARTIST ASKS FRIENDS FOR THANKSGIVING MEAL AND KILLS SELF

Carmel, Cal., Nov. 29.—(AP)—Ira Remsen, 51, painter and playwright, shot and killed himself in his studio here today.

Remsen had been ill for a year, but friends believed the immediate cause of his act was despondency over failure of a recent play of his to meet approval of producers.

The body was found by George Ball, manager of the Carmel Players, a theatrical organization, just before several friends were to have arrived for a visit and Thanksgiving dinner.

Remsen was the son of the late Dr. Ira Remsen, former president of Johns Hopkins university.

The painter was divorced in 1926 by Mrs. Helen Yoder Remsen on the ground of cruelty. Among the alleged cruelties was the artist's custom of appearing at social affairs in overalls.

Remsen was a member of the Bohemian club, San Francisco. He was editor of the club's newspaper.

PEACOCK SHOE SHOP

Peacock Shoes - Gordon Hosiery - Smart Luggage

STATE STREET ENTRANCE - PALMER HOUSE

Smart! Distinctive!

—the clever little narrow heel is one of the smartest of modern hosiery styles. Its trim, delicate lines repeat the outline of the slender shoe heel.

Gordon NARROW HEEL

Give HER Hosiery For Christmas

Gordon Ingrain Narrow Heel
—stockings—with picot tops—in sheer ingrain chiffon, $3.50

Gordon Narrow Heel
—stockings—in service and sheer chiffon $2.00

Gordon Narrow Heel
—stockings—with lisle tops $1.50

Gifts smartly boxed and sent anywhere in the world

A Complete Line of Gordon Hose in the Two Hosiery Departments

Two Floors—Elevator to Shoe Salon and Luggage Department

PEACOCK SHOE SHOP

STATE STREET ENTRANCE—PALMER HOUSE

Mail Orders Given Prompt Attention

BUY HIM A

Smart Rayon Brocaded

MEN'S ROBE!

Robes Made to Sell at $15

$9.95 *(Including Slippers to Match)*

The style and quality of these superior robes indicates a much higher cost than this very special price . . . as you'll agree when you see them! In all sizes, large, medium and small . . . every robe has collar and lapels faced with Skinner's Satin. A complete selection of deep, rich color combinations.

A small deposit will hold your selection until wanted.

Gift Boxes Now Available

Largest Exclusive Distributors of Men's Furnishings in America

Bedford Shirt Co.

Established 1903 . . . H. JOSELIT, Pres.

352 South State St. . . . At Van Buren

Monroe & Wabash	7 East Washington	Adams & Wabash
Monroe & Dearborn	Jackson & Plymouth	41 West Adams
Clark & Van Buren	65 West Madison	23 North Clark
165 West Randolph	10-12 So. Dearborn	166 North State
181 West Madison		Clark & Lake

The 15 Bedford Loop Stores Are Open Saturday Evenings

OVERCOATS

Hart Schaffner & Marx vast resources give you record values

Values no other maker of men's clothes anywhere has the resources, the volume of business, the buying powers to equal. If you want your money to buy the finest quality, smartest style, best tailoring possible, invest it in a Hart Schaffner & Marx overcoat

At $50

Worsted Curl and Motor Twist ulster and fitted overcoats. Blues, Oxford grey, Browns

At $65

Hart Schaffner & Marx overcoats of fine piled, silky all-wool fleeces

At $75, $85

Overcoats of choicest imported velours, twists, Silvertones. All styles

At $100

Famous Hart Schaffner & Marx French Sedan Montagnacs, Chesterfields and Ulsters

SATISFACTION OR MONEY BACK

BASKIN

Corner of Clark and Washington — State Street just north of Adams — 63rd Street at Maryland

GRAUSTARK KING MEETS SUBJECTS ON GAY FETE DAY

Flags, Banners, Singing, Dancing in Albania.

BY DAVID DARRAH.
[Chicago Tribune Press Service.]
[Copyright: 1928: By The Chicago Tribune.]

ROME, Nov. 29.—King Ahmed Zogu's Graustark kingdom of Albania, the foundling Balkan state left on the doorstep of Europe by the council of ambassadors in 1912, celebrated today its sixteenth independence anniversary.

King Zogu or King Skanderbeg III., as he now calls himself in honor of his famous royal predecessor who spread terror among the Turks centuries ago, was dressed in a general's uniform. He received visits and congratulations from all officials and dignitaries of his 17,000 square miles of monarchial realm. Foreign ministers accredited to the kingdom also visited the king in his royal palace in Tirana, capital of the midget monarchy.

Tirana, Durazzo, Valona, Scutari, and other towns in Albania, are decorated with flags and banners. Most of King Zogu's 800,000 subjects are dressed up in their picturesque, colorful national moslem costumes, singing, dancing and watching fireworks and the parades of King Zogu's 7,000 soldiers.

Threw Off Sultan's Yoke.

After several centuries of Ottoman rule Albania emerged a modern European country on Nov. 28, 1912, at about the same epoch that the late George Barr McCutcheon created the mythical Graustark, with an uprising in Valona that proclaimed the country's independence. This was an event for which the celebrations, more or less spontaneous, were begun yesterday.

Twenty-one cannon belonging to the king's soldiers awakened Tirana townsmen at 9 a. m. The town poured out into its streets and squares. Then with military music the whole cabinet members of the chamber of deputies and of the senate, commander-in-chief of the royal armies, chief of police, magistrates, Catholic, orthodox and Mussulman clergy, mayor of the town and a squad of cavalry marched to the king's palace.

Addressed by King.

From the balcony King Zogu, who is 34 years old, handsome and a bachelor, addressed them, as well as throngs of his other subjects. King Zogu was proclaimed king last September. He told his subjects this added another stone to the structure of Albanian independence and promised to guide his country toward a secure and glorious future.

Festivities are still going on unabated today. Premier Benito Mussolini sent a telegram of felicitation to the king, saying, that since last year, when Italian-Albanian treat of alliance was signed, the Albanian national holiday has also become an Italian fete. The Duce congratulated the Albanians on being free and joined in an alliance with Italy which secures peace in the Balkans and the Adriatic. The next big holiday in Albania will be a formal coronation of King Zogu as Europe's newest king.

REPORT BRITAIN WILL FIGHT TRADE EFFECT OF HOOVER'S TOUR

RIO DE JANEIRO, Brazil, Nov. 29.—(AP)—Europe's reaction toward the Latin-American trip of President Elect Herbert Hoover has aroused much interest in the Rio de Janeiro press, which says that the publicity which American products thus indirectly receive apparently is worrying European exporters.

O Jornal do Brazil says that an announcement in London that a fleet of airplanes will soon make a good will visit to South America is the first European step toward combating the effects of Mr. Hoover's visit and to call attention to British goods.

O Jornal says that the vast undeveloped markets of Brazil have been the special objects of European concern in recent years. The European nations see the Hoover visit as threatening to cut their exports and to turn the demands of South Americans more and more toward American products. The paper also says that the recent flights and demonstration of American aviators in various South American countries also appear to be a reason for the proposed flight of the British planes to South America.

French Army of Occupation Releases Coblenz City Hall

[Chicago Tribune Press Service.]

BERLIN, Nov. 29.—The mayor of Coblenz today was informed by the city council that the French military authorities were clearing out of the town hall, which they had used as offices for the army of occupation. "This is the first official action showing that the day of full freedom of our city is very near," the mayor said.

HOOVER EATS HIS TURKEY AT SEA; GIVES THANKS

Hold Rites Today as Ship Crosses Equator.

(Continued from first page.)

of concessions and exemptions, and created in an evil moment by weakness or peculation, exploits us at its pleasure, and without limit."

The editorial goes on to say the people are compelled to sell bananas at 60 cents a bunch, while Americans are compelled to pay $3 to $4 a bunch. It continues:

"Do, sir, try to guide opinion in your country into the great blessed policy of continental defense against the evils caused by the excess of economic expansion, which needs badly to be checked and moralized. If you do, Mr. Hoover, you will see the great miracle of a real Pan-American union worked by the impulse of your generous effort."

The editorial was sponsored by five societies, one of them the A. P. R. A., founded in Mexico City by José Raul Haya de la Torre, noted anti-American propagandist.

The growers make about 20 cents a bunch on their bananas, but they have no one else to sell to.

"Unify the Continent."

La Nueva Prensa says of the Hoover visit:

"We especially hope that Mr. Hoover's international policies toward the countries of Latin-American will be characterized by an ample spirit of coöperation, fraternity and justice; that he will be the one to unify the continent on a common supreme ideal for the benefit of the entire world, and that once and for all the unrest which certain doctrines and tendencies generally known as imperialism provoke in the minds of these small countries, may disappear.

"If President Elect Hoover at his return to his native land does not only bring back the views of our nature, but also a deep comprehension of our free souls and the zeal with which we guard our rights; if from his high office he is going to mark a new epoch in the relations of the United States and countries of the south, history will say of him that if in war he could save millions from death and misery, he also knew how to calm the thirst for justice and still the hunger for liberty which he found in the republics he visited."

Also Finds Friendliness.

The Hoover expedition found anti-United States propaganda in Central America, but its extent and seriousness has been exaggerated. It was fomented by an anti-imperialist association which has agents in every republic.

In each republic he found manifest friendliness among responsible officials. The stability of governments is more assured, which proved a great encouragement. It is expected that election results in the future will be accepted by all countries the same as in Costa Rica, where stable conditions have existed for sixty years.

This is particularly true in Nicaragua and Honduras. The Conservatives in Nicaragua are pledged to support the Liberal government for four years. The Liberals disown the rebel leader, Gen. Augusto Sandino, calling him a common gunman fit for the gallows. Sandino is no hero with the Liberal forces in Nicaragua, although he is put in this light by the United States group back of his propaganda. It will take a new generation to wipe out old feuds in Nicaragua, where Liberal and Conservative factions grew out of wild blood feuds in the cities.

Want New Canal.

There was much enthusiasm in Nicaragua and Costa Rica over the proposed new canal. It is thought this will be necessary in twenty years and work should be begun to consider the many problems, such as location, state rights, and engineering.

The marines on board the Maryland, who joined the party in Nicaragua after service in the elections, furnish much amusement and information. They were taught Spanish, and one marine was put in charge of each election precinct. They say Nicaraguans are born Liberals or Conservatives, and the feeling is as deep as a Kentucky mountain feud.

COSTA RICA'S REACTION

[Chicago Tribune Press Service.]

SAN JOSE, Costa Rica, Nov. 29.—The reaction here to the visit of President Elect Herbert C. Hoover is that it was most successful in promoting and developing friendly relations between the two countries. Spectators occupying boxes at the luncheon were impressed with the sincerity of his speeches and the news is quickly spreading over the country, causing most favorable comment. The friendliness and graciousness of the Hoovers have won the hearts of the Costa Ricans, was the opinion expressed by former President Ricardo Jimenez, outstanding statesman. A great majority of the public accept this as a true expression of the country's sentiment.

"Our gratitude and debt to the President of the United States is old and great," said Señor Jiminez." Without the Monroe declarations we would have been grabbed by some European power and suffered a fate similar to that of the weak and backward Asian and African peoples. We owe much to and regret none of the acts of the presidents of the United States."

This statement is interpreted as a challenge and answer to the attempt of a small anti-American group to belittle the effects of the visit.

Ecuador Prepares Reception.

GUAYAQUIL, Ecuador, Nov. 29.—(AP)—A sumptuous reception is being arranged here for President Elect Herbert Hoover and his party when they arrive here Saturday. President Isidro Ayora is supervising many of the details of the reception himself. It is hoped here that President Ayora's knowledge of French and German, in addition to Spanish, will permit him to converse with Mr. Hoover without the use of an interpreter.

Canada Trade with U. S. $1,318,351,648 in Year

OTTAWA, Ont., Nov. 29.—(AP)—Canada's trade with the United States amounted to $1,318,351,648 for the twelve months ended Oct. 31, an increase of $123,731,317 over the previous twelve months, figures made public by the Dominion bureau of statistics disclosed today.

The Engraved Christmas Cards

The superior "workmanship" of a Christmas card carries so much of the message of good-will and cheer. Selection of cards now, without delay, will insure successful engraving.

In quest of variety and individuality, we have gathered from across the seas those cards with all the dignity that is English and all the humor that is French.

First Floor, Wabash.

CARSON PIRIE SCOTT & CO

Active People want and need sugar

The "Fuel of Preference" in the body

AN EMINENT food authority recently stated that any person who has a very active body is likely to be always on the edge of the sugar reserve in his body (glycogen). "That is why," he said, "the soldier and athlete wants and needs sugar. That is why the active child wants and needs sugar." He went on to explain that sugar is the fuel of preference in the body, that sugar can be more easily and quickly converted into energy than any other food. He emphasized the fact that sugar should form a part of the regular diet of every family and that any reducing diet, as well as any other diet, should contain sugar.

The best way for sugar to be eaten is as a flavorer of other foods. In that way, it serves the double purpose of furnishing energy to the body and also of adding appetizing delight to other healthful foods. Sugar added to healthful grain cereals makes them welcome and enjoyable to growing children. Think of how many health-giving fruits are objectionable to the taste without sugar. Scientists tell us that we need the daily roughage of salads as well as cooked fruits and vegetables. Any good cook knows that adding sugar makes all of these welcome and pleasant to the palate. In addition to being the best and cheapest fuel for the body, sugar is nature's perfect flavor. It makes nearly all other foods more enjoyable. For health and enjoyment, there is no substitute for sugar. The Sugar Institute.

Upon request, charge purchases made today will be posted on December bills, payable January First.

Castle Crest Overcoats in the Popular Blues

$40

Meeting the season's demand for the darker blues—fine overcoats at a price that will win your approval. Dress and business coats in boucle and the smoother fabrics. And in this group you will find warm ulsters and Box coats.

Special at $40
A limited number of overcoats reduced in price. Smart styles at savings of one-third.

Men's Robes—for Gifts

$13.75

Smartly tailored robes. Satin lapels and sash in contrasting colors. In rich color combinations and patterns. A gift that all men appreciate—a constant reminder of your good taste.
Second Floor, Wabash.

MANDEL BROTHERS
MEN'S SHOPS

CHAS·A·STEVENS·&·BROS

Give Her Something to Wear

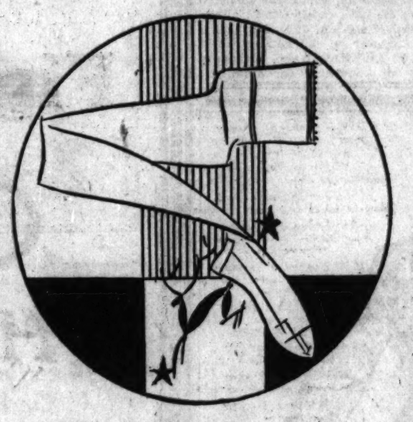

"Delmar" Chiffon Hose

The Graceful Gift

FINE MESH HOSE that are smart as well as flattering to slim ankles. $3.75

SHEER CHIFFON that's loveliest than no hose at all! $2.95; 3 for $8.35

A SMOOTH, TRANSPARENT CHIFFON with Picot edge and Vamp-Toe. $1.95; 3 for $5.60

AN EVEN, LONG-WEARING CHIFFON that is extremely practical. $1.65; 3 for $4.70

HOSIERY—FIRST FLOOR

Gloves

If She's Fastidious

For the more formal occasion there are exquisite things in Imported Kid in many interesting designs.

Gloves with a Silk Turn-Back Cuff embroidered in Gold Metal.
Or Gloves with a Jeweled strip at the Cuff or bright Rhinestones or Pearls.

In Black White Silica
$7.75 to $12.50

For Sport—the always serviceable, the ever-smart Pigskin, which washes so well. $5 and $6.

For Town—the loveliest of Hand-sewn Doeskin, soft and pliable.

In one-button or Slipon style. $5.
Mode Bisque White Gray

GLOVES—FIRST FLOOR

A New Hand Bag

Either Practical or Frivolous

What charming necessities Hand-Bags are these days! Smart Leathers and trim tailoring for daytime—fitted for a dozen uses. And for evening, the gayest and most sparkling of little Velvet and Silk conceits, just big enough to hold important trifles.

$10

Imported Copy in Pastel Velvets with Silver Cord. (Below).

Vagabond Purse with Non-script Bone Clasp. In fine Calf or Antelope in shades to match the shoes. (Left).

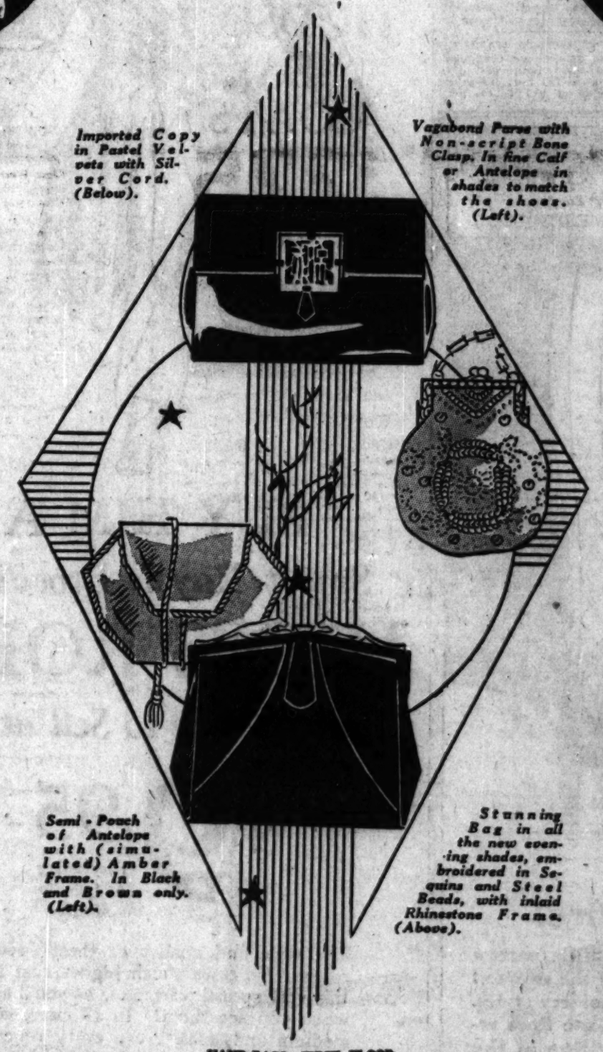

Semi-Pouch of Antelope with (simulated) Amber Frame. In Black and Brown only. (Left).

Stunning Bag in all the new evening shades, embroidered in Sequins and Steel Beads, with inlaid Rhinestone Frame. (Above).

HAND-BAGS—FIRST FLOOR

Scarfs

For Butterfly Pursuits

If she dances . . . there are gorgeous glittering affairs of Sequins, the new Cocktail Jacket of this season. $28, $30, $42.50

Or, there are misty evening scarfs of pale Chiffon and Net. $12.50 to $35

If she rides or drives . . . there are Sport scarfs, modern and colorful. $3.50 to $10

And we have scarfs that are hand-painted, especially smart and different, at $10

SCARFS—FIRST FLOOR

—and Linen Handkerchiefs

They All Want!

Especially so when hand-embroidered initials add that rare note of personal good taste to the gift.

Men's sheer Linens with Colored Border and hand-embroidered Initial. $1.75.

Men's Linens with hand-rolled and ¼-inch Hems and hand-embroidered Initial, either white or colored. 85c and $1.

Men's Linens with White or colored Initials. 35c and 50c.

Ladies' sheer Linens with hand-rolled hems and hand-done Initials. 50c and 75c.

Ladies' sheer Handkerchiefs with Shadow Hems and hand-embroidered Initials. $1.25.

HANDKERCHIEFS—
FIRST AND SECOND FLOORS

Glove Silk Underthings

If She's Truly Feminine

Glove Silk Underthings have a fresh silken smoothness that always makes them the lovely gift . . . but here they take on a special charm with two-tone color effects . . . or with bits of applique . . . delicate lace . . . or edged with fine net. In matching sets or separately.

In Pale Pastels

The Vests, $2.25 to $6.50
The Bloomers, $2.95 to $9.50

KNIT UNDERWEAR—SECOND FLOOR

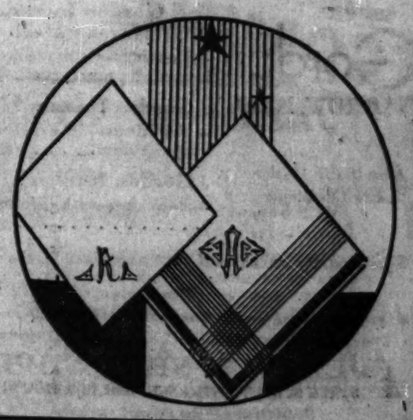

COOLIDGES DINE, PRAY, AND PLAY ON THEIR HOLIDAY

Get Turkey Dinner, Attend Church, See Game.

Swannanoa Club, Near Waynesboro, Va., Nov. 29. —(AP)— A bountiful Thanksgiving dinner was prepared for President and Mrs. Coolidge this evening at the Swannanoa Country club, the secluded mountain mansion where they are spending the holiday week-end.

True to tradition, the principal course was turkey. A huge gobbler, weighing more than thirty pounds, was provided for the presidential table by Virginia friends. Mr. and Mrs. Coolidge dined alone, as the only guests whom they had invited to accompany them into Virginia—Mr. and Mrs. Frank W. Stearns of Boston—were unable to go along because of the illness of Mrs. Stearns.

The dinner came at the end of a day of varied activities which included attendance at church, an informal luncheon reception, and a college football game.

Shoots Clay Pigeons.

First of all, the President tested his marksmanship and a new gun in some clay pigeon shooting on the Swannanoa club estate. Knowing of Mr. Coolidge's fondness for this form of recreation, into which he was initiated last summer in Wisconsin, the club had provided traps at a distance of forty yards the chief executive broke seventeen out of twenty-five flying targets.

The shooting over, Mr. and Mrs. Coolidge motored to Charlottesville for church services. For Thanksgiving and the President's coming, all the Protesant churches of the city united in services at the First Baptist church. The sermon was delivered by the Rev. J. W. Moore, pastor of the First Methodist church.

Hears "Peace" Sermon.

Taking the story of Esther, her position of influence and her opportunity to save her people, for his theme, Dr. Moore compared her situation with that of the United States today. He declared that the clear duty and privilege of the nation was to bring universal peace to a "war-cursed world."

At the conclusion of the services, the president met Gov. Harry F. Byrd of Virginia and Gov. Angus McLean of North Carolina, and with them posed for photographs on the steps of the church.

From the church the President and Mrs. Coolidge went to the home of Edwin A. Alderman, president of the University of Virginia, where they were guests of honor at a luncheon. Included in a small party, which was invited to meet the President there, was Mrs. Woodrow Wilson, widow of the war time president.

Attend Football Game.

After luncheon, Mr. and Mrs. Coolidge were spectators for a short time at the Virginia-North Carolina football game, and then returned to the Swannanoa club for the dinner which awaited them.

The President's plans for tomorrow are indefinite. He has accepted no invitations and the day probably will be spent in resting at the club, with a little clay pigeon shooting, and possibly an automobile ride.

MOTHER'S SUICIDE ATTEMPT FAILS; FAMILY REJOICES

(Picture on back page.)

Eight children and their father, John Paweizek, gathered around the table yesterday in their dingy home at 1133 Cherry street and gave thanks. On the table were a few pieces of bread, a little meat and some coffee, but no turkey, cranberries or dressing. Still they were thankful, for the mother and wife, Mrs. Mary Paweizek, was recovering in St. Mary's hospital from an attempt to end her life on Wednesday night in the Chicago river at Division street.

She was dragged from the river after she had pushed aside a life preserver thrown to her by Frank O'Brien and James Rausch, bridge tenders, who heard her scream as she struck the water. The men reached down and with the aid of a grappling hook brought her to shore. She was revived by an inhalator squad and taken to the hospital. There she said she was tired of it all, especially since she was unable to supply her children with a turkey dinner.

MEAT MARKET ROBBED OF $700.

Burglars obtained $700 by breaking into the safe of the Bowman Brothers' meat market, 3260 Lincoln avenue, on Wednesday night, police were informed.

MRS. WILSON CHATS WITH PRESIDENT'S 4 SECRET SERVICE MEN

Charlottesville, Va., Nov. 29.—(AP)—Mrs. Woodrow Wilson forsook a luncheon for President Coolidge long enough today for a friendly talk with a number of the men who looked after the safety of herself and President Wilson while they were in the White House.

Excusing herself from the living room of the home of President Edwin A. Alderman of the University of Virginia, where Mr. and Mrs. Coolidge were entertained at luncheon, Mrs. Wilson gathered four of the White House secret service men about her and talked intimately of old times.

The men now on the White House secret service staff who were at their posts during the Wilson administration were Richard Jervis, chief of the staff; Edward A. Starling, Walter Ferguson, and John G. Fitzgerald.

TO TRY ALLEGED HATCHET SLAYER ON TWO CHARGES

Omaha, Neb., Nov. 29.—(AP)—Trial of Jake Bird, Negro, identified by Mrs. Harold Stribling as the man who attacked her husband and herself with a hatchet in their Carter Lake home Nov. 20, will be in the January term of District court, County Attorney Frank E. Northrup of Pottawattamie county, Iowa, announced today.

Northrup said he would file two charges of assault with intent to commit murder against Bird within the next few days. One will be for the attack upon Mrs. Stribling and the other for the attack on her husband.

The preliminary hearing on the charges, if demanded by Bird, will not be held until Mrs. Stribling is able to leave the hospital to testify against him, the county attorney said. Should Bird waive preliminary trial, he will be held for grand jury action.

While awaiting trial Bird is held in the Mills county jail at Glenwood, Ia., next county seat south of Council Bluffs.

CHINESE PASS ON DR. WU AS NEW MINISTER TO U. S.

[Chicago Tribune Press Service.]

SHANGHAI, Nov. 29.—The Nationalist government foreign relations committee today passed a resolution recommending the appointment of Dr. C. C. Wu as minister to Washington to succeed Dr. Saoke Alfred Sze, who becomes Chinese minister to London. Chen Wei-chen, present charge d'affaires in London, was appointed consul general there. The report states negotiations are now proceeding to raise the status of the Chinese legation in Washington to an embassy.

Sir Austen Chamberlain's statement in the British house of commons yesterday that "since Japan and Great Britain have larger interests in China than other powers represented at the Washington conference the two governments, therefore, have agreed informally to maintain by close contact constant communication and consultation on questions pertaining to China," had quick reaction in Chinese government circles today.

An editorial in a Chinese newspaper representing the Nationalist government views, said: "The revival of the Anglo-Japanese alliance proves the insincerity of Japan's present actions respecting treaty revision. The Kellogg pact, which recently was hailed as the world's greatest peace document, is bound to be nullified by any alliance Japan makes with Great Britain. We believe the American sense of open diplomacy which made the anti-war pact possible again will be aroused to defeat any Anglo-Japanese alliance, as it did in the case of the Anglo-French naval pact."

56 Dead in California's Epidemic of Influenza

Los Angeles, Cal., Nov. 29.—[U. P.]—The epidemic of influenza that has been sweeping Southern California has taken 56 lives so far this month with ten deaths reported yesterday, health authorities announced today. Nearly 800 new cases were reported yesterday, but health officers said the illness will be halted within six days. Santa Ana schools have been closed.

Friday and Saturday

CHICAGO'S BEST VALUES *in*

HUDSON SEAL COATS *at* $225

(Dyed Muskrat) Rich, Lustrous Hudson Seals—the finest pelts that money can buy—made in our own factory according to the highest standards. Choice of tailored models and coats with lavish contrasting fur trimmings.

Miller's Sensible Budget Plan

A small deposit reserves your purchase. If the garment is not paid for when you wish to wear it arrangements can be made with our Department of Accounts for the unpaid balance.

RACCOON COATS — Soft, deep-furred, full-skin Natural Raccoons in new "Sorority Models." Made in our own factory. Easily worth one-third more. $195

JAP WEASEL — Of a quality to be found only at Miller & Co.'s—Fox or self-trimmed models . . . in such a versatile array of models, at $325

CANADIAN BEAVER COATS — Smartest tailored models of finest pelts. $325 Made in our own Factory. Unequaled values.

Miller & Co.

616 South Michigan Avenue — Near Blackstone Hotel

Chicago's Largest Exclusive Furrier

COMING

The Great Airship *Independence*

Don't Miss Seeing It

THIS wonderful airship is coming. You will be given an opportunity to see it at close range. It is an amazing airplane. One of the biggest ever built. Fashioned and furnished like no other airship in the world. The *Independence* is to go on a special mission for one year and will serve the people of the United States in a way totally new for airships. The *Independence* is unknown today. A year from tomorrow it will be nationally known. Don't fail to see this mammoth master of the air.

Unmistakably Popular

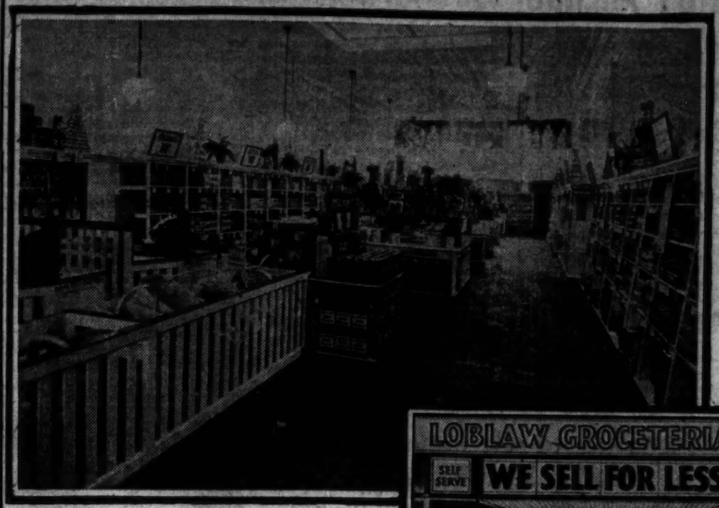

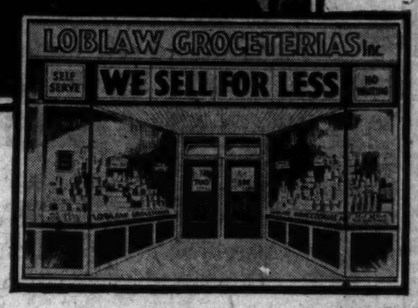

THESE LOBLAW Groceterias

It was indeed gratifying to us to supply the many thousands that patronized our stores for their Thanksgiving requirements and are sure that our beautifully designed spotlessly clean stores with their well stocked shelves of the country's finest quality merchandise made your shopping a pleasure, and, of course, you kept in mind the fact that—

WE SELL FOR LESS

Items marked "Special" on Sale from Nov. 30 to Dec. 5

So Clean and Inviting

Where Dirt is a Crime

STORES NOW OPEN

NORTH SIDE
710 W. North Avenue (Just East of Halsted)
1449 Fullerton Avenue (Just East of Southport—near Woolworth's)
3300 Crawford Avenue (Next Door to Walgreen's at Milwaukee)
3137 Irving Park Blvd. (Near Kedzie—Next door to Justus)
5116 Irving Park Blvd. (Between Leamington and Le Claire)
5935 Irving Park Blvd. (Near Austin Blvd.—opposite Woolworth's)
3920 Lawrence Avenue (Near Crawford—next door to Woolworth)
5343 N. Clark Street (Near Balmoral—next door to Green Dollar Store)
1549 Devon (Just east of Clark)
2319 Devon Avenue (At Western—near Woolworth)
1434 Morse Avenue (Just west of "L")

WEST SIDE
3032 W. Madison Street (Just east of Kedzie)
4028 W. Roosevelt Rd. (Just West of Crawford Ave.)
4104 W. North Avenue (One block west of Crawford)
4311 W. Madison Street (Near Kildare)
5038 W. Madison Street (Just east of Le Claire Ave.)
2342 N. Cicero Avenue (Near Fullerton)
5643 W. North Avenue (West of Central Avenue.)
5920 W. Division Street (Near Austin Blvd.)
5932 W. Chicago Avenue (Near Austin Blvd.)
7130 Grand Avenue (Near Harlem—close to Woolworth's)
5904 W. Roosevelt Rd. (Just east of Austin Blvd.)

SOUTH SIDE
11035 S. Michigan Avenue (Opposite State Theatre)
3044 E. 92nd Street (Just east of Commercial)
2508 E. 79th Street (Near Essex Avenue)
1152 W. 79th Street (At Racine)
2549 E. 75th Street (Near Colfax)
7524 Cottage Grove Avenue (Just south of 75th St.)
6831 Stony Island Avenue (Between 68th and 69th Sts.)
6914 S. Halsted Street (At 69th, near Woolworth's)
6443 S. Halsted Street (Between 64th and 65th Sts.)
6114 S. Halsted Street (Between 61st and 62nd Sts.)
1506 W. 63rd Street (Just east of Ashland)
2449 W. 63rd Street (Just west of Western)
3048 W. 63rd Street (Just east of Kedzie)
5518 S. Ashland Avenue (Near Garfield Blvd.)
127 E. Garfield Blvd. (Near Woolworth's)

SUBURBAN
5222 W. 25th St., Cicero (Near Palace Theatre)
711 Main St., Evanston (Just west of "L"—next door to Woolworth's)
105 S. Oak Park Ave., Oak Park (At "L" station on South Blvd.)
7415 W. Madison St. (Forest Park)

For Further Information Phone Virginia 0400

"Special" FINE QUALITY Fig Bars 2 Lbs. 19c

Pillsbury's A Real Pancake Flour 2 Pkgs. 25c

"Special" CALIFORNIA FRUITS 3 8 oz. Cans 25c
Peaches, Pears, Apricots, Cherries Fruit Salad

Butter
High Park Brand Per Lb., 55c
An extremely delicate and fine flavored butter. Pleasing to those of discriminating tastes.
Cherry Valley Brand Per Lb., 53c
Unusual quality at this price, but not so fully flavored as our High Park.

"Special" HEINZ Rice Flakes 2 Pkgs. 21c

GOOD VALUES

Silver Polish	Gorham's, White Naptha, 4 Bars,	Per Jar,	27c
P. & G. Soap			15c
Fancy Cut Beans	Woods Cut Green or Wax,	2 Cans,	27c
Red Kidney Beans	Miss Michigan	2 Cans,	19c
Dried Sliced Beef	Council Brand,	Per Jar,	13c

Make Your Chop Suey At Home

Fuji Bean Sprouts	2 Cans,	19c
Fuji Noodles	2 Cans,	19c
Fuji Sauce	2 Bottles	19c

"Special" SEA PEARL SARDINES 2 Cans 19c

"Special" KITCHEN KLENZER 3 Cans 14c

Blackberries	Charmed Brand, Fancy Quality,	Per Can,	19c	Creamettes	Old Style or Noodlets,	2 Pkgs.,	15c	Scotch Oatmeal	Robertson's Imported,	2 Lb Can,	39c
Borax	Mule Team,	Per Pkg.,	14c	Oil Soap	Murphy's,	Per Can,	32c	Peanut Butter	Peter Pan Brand,	Per Can,	23c
Chicken a la King	College Inn,	Per Can,	48c	Heinz Beans	Baked in Tomato Sauce,	2 Cans,	25c	Split Peas	Yellow or Green,	2 Lbs.,	17c
Clam Chowder	Gorton's,	Per Can,	13c	Kippered Herring	Crosse & Blackwell's	1 Lb. Can,	27c	Tapioca	Milk White Java,	2 Lbs.,	19c
Codfish	Gorton's,	1 Lb. Carton,	27c	Horse Radish	Thor's,	Per Bottle,	9c	Kosto Puddings	All Flavors,	3 Pkgs.,	25c
Corn	Del Monte (White),	Per Can,	14c	Junket Powder	Assorted Flavor,	2 Pkgs.,	19c	Rinso	Rinses while you sleep,	3 Pkgs.,	15c
Corn	Del Maiz,	Per Can,	29c	Sauer Kraut	Frank's,	2 Cans,	17c	Salt	Diamond Iodized,	Per Shaker,	9c
Corned Beef	Libby's,	Per Can,	24c	Lima Beans	Fancy California,	2 Lbs.,	23c	Portola Sardines	Boneless or Packed,	Per Can,	17c
Cornmeal	Yellow or White,	3 Lbs.,	10c	Mustard	French's Salad Cream,	Per Jar,	13c	Super Suds	For the Laundry or Kitchen	3 Pkgs.,	25c

"Special" LIBBY'S Chili con Carne 2 Cans 19c

"Special" DANISH BRAND Pure Lard 2 1-Lb. Cartons 25c

Store Hours: 8 A. M. to 6 P. M. Saturdays 8 A. M. to 10 P. M.

Self Serve

LOBLAW GROCETERIAS INC

Cash and Carry

Store Hours 8 A. M. to 6 P. M. Saturdays 8 A. M. to 10 P. M.

LEADERS IN WAR AGAINST SMOKE TO MEET TODAY

Expect to Complete New Ordinance Next Week.

Nearly a hundred engineers, fuel dealers, physicians, and representatives of civic clubs concerned about Chicago's smoke problem are expected to attend a public hearing to be held in the city hall at 2 p. m. today by Ald. Thomas Byrne's council smoke abatement subcommittee.

This afternoon's session will be the last of a series of hearings on the aldermen's plan to create a new, strengthened anti-smoke department to campaign against the city's pall of soot and cinders. After explaining the plan, Chairman Byrne said he will call upon any of those with views on the topic to express them. Criticisms will be welcomed, he said.

Will Finish Plan Next Week.

"Next week we are going to put the finishing touches to the new ordinance and submit it to the finance committee," Ald. Byrne announced. "We hope to have the department functioning immediately after Jan. 1 and are anxious to have public sentiment behind us."

Members of the subcommittee, in addition to Ald. Byrne, are Ald. E. I. Frankhauser [49th] and Ald. E. J. Kaindl [34th]. Ald. Leonard J. Grossman [5th], father of the ordinance, is working with the subcommittee.

At the first hearing of the subcommittee, the aldermen discovered that since George E. Nye, chief boiler inspector, has had jurisdiction, the anti-smoke campaign has dwindled and all but disappeared. Meanwhile, according to Ald. Grossman and Ald. Byrne, the smoke pall has grown blacker, the air more polluted, buildings dirtier, laundry bills higher, and the health menace more acute.

Recommend Special Board

It was with a view to reviving the clean air crusade before winter fires make the soot nuisance worse than ever that the councilmen drafted and are pushing the plan for a new department.

A smoke abatement board, composed of the commissioners of health, buildings, police, and boiler inspection and the corporation counsel, would direct the activities of the department, according to the tentative plan. These cabinet heads are designated because smoke control involves each of their departments and for the further reason that a salaried commissioner or commissioners would require an additional pay roll and open the department to political exploitation.

Ex-Mayor Dies

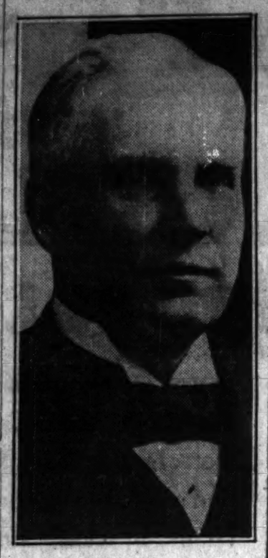

WILLIAM HENRY EUSTIS.
[Pacific and Atlantic Photo.]

Minneapolis, Minn., Nov. 29.—[Special.]—William Henry Eustis, 83, former mayor of Minneapolis and Republican nominee for governor of Minnesota in 1898, a cripple since he was 15, who gave more than $1,000,000 for schools, clinics, and hospitals for crippled children, died here today. He never married and is survived only by a brother.

Mr. Eustis was born at Oxbow, N. Y., and, though crippled so that he was unable to walk, he worked his way through Wesleyan university at Middletown and Columbia law school, coming to Minneapolis in 1881. He was elected mayor eleven years later. He made a fortune in real estate.

Five years ago Mr. Eustis established a $1,000,000 trust fund for the erection and maintenance of a hospital and clinic at the University of Minnesota for crippled children and later donated a site for a public school for these unfortunates. He refused to allow the hospital he erected at the university to carry his name, insisting that it be known merely as the Minnesota hospital for crippled children.

Gun Discharges as Boy, 13, Climbs Fence, Killing Him

Logansport, Ind., Nov. 29.—[Special.]—When a shotgun he carried accidentally discharged as he climbed over a fence while hunting today, Elmer Harding, 13, met instant death.

REFUSES TO DROP ATTACK CHARGE AGAINST ARENDS

Will Stay on Books; Girl Can't Testify.

Only the passing of two years, called in law the statute of limitations, will enable Abie Arends, Chicago dive-keeper, to escape charges placed against him in the Criminal court at Crown Point, Ind., in connection with his alleged recent attempt to attack a 13 year old girl.

This was announced yesterday by State's Attorney Oliver Starr of Lake county [Ind.], who said the charges against Arends will not be dropped as long as there is any chance of the girl appearing against him before the statute of limitations goes into effect.

One of Mayor's Supporters.

Arends for years had an unsavory reputation as the keeper of disorderly houses on the south and west sides. He has dabbled in politics and was one of Mayor Thompson's stanch supporters in the mayoralty campaign of 1927.

The trial of Arends' case had been scheduled for last Tuesday, but it was impossible to proceed with it, Mr. Starr said, because both the girl and her mother were still so shocked and frightened over the former's experience with Arends that neither could appear.

Girl Unable to Testify.

"I got a letter from the father of the girl," Mr. Starr said. "He explained his wife and daughter were physically unable to come to testify. In reply to his letter I told him the case will remain upon the dockets for two years and that I will be ready to bring Arends to trial at any time the girl and her mother can come here."

The attempted attack with which Arends is charged took place near Cedar Lake, Ind. Arends has a summer cottage there near that of the parents of the girl. The warrant against him charged that he lured her into his cottage when she passed in a bathing suit on her way to the lake.

"Life has been a horrible nightmare to my daughter since this happened to her," the mother said. "She grows hysterical every time Arends' name is mentioned."

FIRE DAMAGES OLD POLICE BUILDING.

Fire, started perhaps by hoboes, partly wrecked the vacated police building at 180 North La Salle street yesterday. The building formerly was used by the First district police.

3 DUCK HUNTERS ARE DROWNED AS BOAT CAPSIZES

Omaha, Neb., Nov. 29.—(AP)—Ernest Kiesel, 32, died from exposure, and his brother, Louis, 19, and Herman Wolfe, 25, are believed to have been drowned today when a boat in which they were hunting ducks capsized in the Missouri river south of here. The body of Ernest was recovered. A search is under way for the bodies of the others.

The cause of the accident is not known. Ernest's feet were caught in the bottom of the boat, but he managed to keep his head above water. His calls brought Joe Roux, farmer, who rescued him. Kiesel died a few minutes after he was brought to shore. He spoke one word, "Louie," before he died.

FIFIELD
Reorganization Sale Prices
Custom Shirts

To reduce our stock of Custom Shirtings and turn this merchandise into money, we offer

SHIRTS MADE-TO-MEASURE AT
25% discount
FOR CASH

Never before has such an offer been made in the Custom Shirt trade

Fifield & Stevenson
Sale Only at 328 S. MICHIGAN AVE. near Van Buren

A Jeweled Wrist Watch by Vacheron & Constantin in a Bracelet of Square Cut, Baguette and Round Diamonds

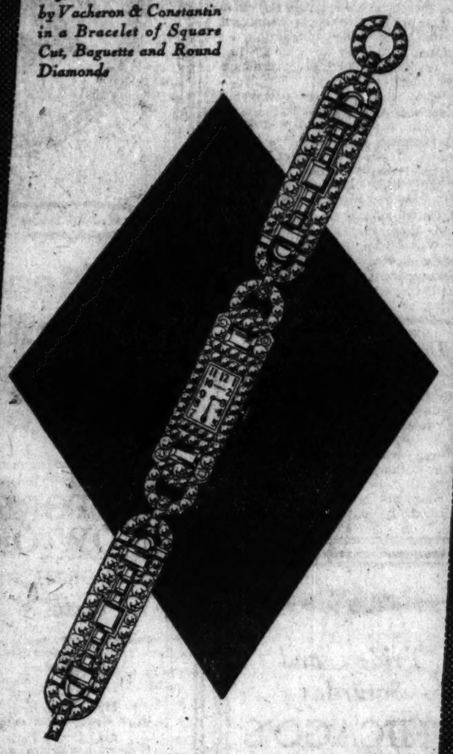

PEARLS, DIAMONDS and PRECIOUS STONES

In the production of Fine Jewelry, we combine, through our Paris Branch, the cooperation of the leading French designers with the creative ideas of our own designing room.

Exceptionally fine Necklaces of Pearls and Pearls for additions to Necklaces are secured through our facilities in the European markets.

SPAULDING & COMPANY
JEWELERS
Michigan Avenue . CHICAGO
Orrington Avenue . EVANSTON
and 25 Rue de la Paix . PARIS

ROTHMOOR COATS

They certainly look like $125 -women say they're worth $125 -but the price is only $85

We're absolutely sure you'll be like all the other women who have seen them, you too, will readily agree that they'd be a wonderful coat at $125. Then you'll become entranced with the deep luxurious furs-Rothmoor's skillful man-tailoring-the rich Scotch woolens and you'll eagerly buy one at

$85

Rothmoor tailored sport styles of warm Scotch woolens-specially priced

$50

MAURICE L ROTHSCHILD
State at Jackson

Overcoats

Extensive Stocks of the Smartest

Every type of overcoat a man may want in this Overcoat Room on the second floor—

And featured prominently at this time are the soft fleeces and vicunas; the serviceable homespuns and tweeds, the montagnacs and boucles. The prices range from

$50 to $150

The styles for business, for sports, for evening wear—ulsters, box-back coats, fitted styles.

THE MEN'S STORE
MONROE at WABASH
CARSON PIRIE SCOTT & Co

Give Good Health!

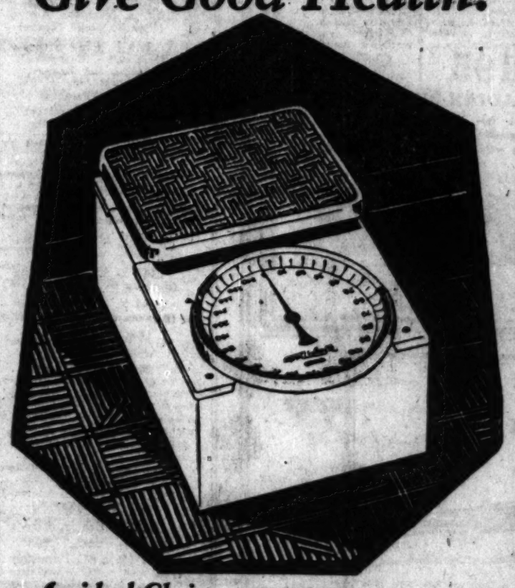

An ideal Christmas present—

HANSON
WEIGH MASTER
HEALTH SCALE

Keep the whole family at efficiency weight. An accurate scale for finest homes that anyone will be proud to own. Beautifully finished. Occupies small space. Large platform with non-slip rubber tread. Cannot tip. *Guaranteed accurate.* Special improved construction. Weighs small children as exactly as adults. Diet book with each scale.

In beautiful colors for the modern home:
White, Old Rose, Ivory, Jade, Canary, Blue, Black, Orchid

See this accurate scale today at Department, Hardware and Office Supply Stores

If you are in a hurry, phone Monroe 6585 for name of nearest dealer

Made by Hanson Brothers Scale Co., Chicago, Established 1888

When drafts bring
SORE THROAT
—end it!

See how little trouble with your throat you have when you use Listerine full strength as a daily gargle.

Head colds, throat irritations, are usually caused by germs. At the first sign of trouble use Listerine, full strength. It is powerful against germs—so powerful, in fact, that it kills even the virulent B. Typhosus (typhoid) germs in 15 seconds.

During winter weather use Listerine night and morning and between times after cold or wet feet, or exposure to drafts or bad air in cars, buses or trains. It is pleasant, effective, safe.

Write for our big free book "Personal Hygiene," Dept. S.7, Lambert Pharmacal Company, St. Louis, Mo., U. S. A.

To escape COLDS

Countless colds start when germs are carried to the mouth on food. By using Listerine on the hands before every meal, you attack such germs and lessen the risk of cold. Remember this, mothers, when handling baby's food.

LISTERINE
THE SAFE ANTISEPTIC

Advertise in The Chicago Tribune

De Luxe Blend
Coffee
Pound Tin **47c**

Freshly roasted and blended in our own coffee roasting plant. De Luxe Coffee is served in many homes throughout the country. Fine full rich flavor.

Loop Stores

State and Randolph (Capitol Bldg.)
10 North Michigan (Tower Bldg.)
Wabash and Van Buren (Lorraine Hotel)
17 East Washington (Opposite Field's)
Clark and Jackson
Monroe and Wabash
Franklin & Washington
State and Washington
State and Monroe
Madison and Clark (Morrison Hotel)
Michigan and Jackson (Straus Bldg.)
Adams and Franklin
Randolph and La Salle
Wabash and Lake (Medical and Dental Arts Bldg.)

WALGREEN CO.
"DRUGS WITH A REPUTATION"

199 DRUG STORES

This Sale at All Chicago Evanston, Oak Park, Waukegan, Gary, Hammond, Joliet, Aurora, Decatur and Danville Stores.

You're Always Welcome at Walgreen's

FRIDAY AND SATURDAY

NESSELRODE PUDDING
Brick Ice Cream
Today, Saturday and Sunday, **42c** *Quart*
Walgreen's Double-rich Ice Cream, flavored with piquant fruits, spices and brandy. A holiday treat!

$1.50 Thrift
Alarm Clocks
83c

Reliable timekeeper, well constructed, low toned alarm, bell top style. Fully guaranteed.

Durably Constructed
Window Ventilators
Good quality sanitary cloth, mounted on wood.
Size 9x23 in.....47c
Size 9x37 in.....49c
Size 9x49 in.....59c

35c
Hand Brushes
19c

Permanently stiff bristles, firmly set in hardwood. Smooth finish backs. Assorted shapes.

$1.50 Highly Polished
Hair Clippers
79c

Easy operating. No. 00 or 000. Ideal for bobbed hair. Good cutting.

Chesterfields, Camels, Lucky Strikes, Old Golds, Barking Dogs, Silver Kings
2 Pkgs. **25c**
Carton of 200.....$1.19

BEN BEY CIGARS
10c size, 6 for.....50c
2 for 25c size, 5 for.....50c
15c size, 3 for.....39c
2 for 25c size, box of 25...$2.48

Drinkless Kaywoodie for Xmas.
The way to a man's heart (modern version): Give him a Drinkless Kaywoodie for Xmas. The odorless pipe, always sweet and dry. The pipe with a lifetime guarantee.
Smoothbriar $3.50 | Thornbriar $4.00 | Naturalgrain $5.00
Reliefgrain $7.00

Kotex 27c

"Pound and a Half" Assorted Chocolates!
and Creamy Bon Bons —All freshly made—
69c

Just freshly made in our own candy kitchen. Big pound and a half boxes of creamy bonbons, caramels, cream and assorted fruit flavored centers. Hand made and hand dipped.

Ruffmade Chocolates. *Pound* 49c
50c English Toffee. *Pound* 37c
60c Butter Cream Caramels. *Pound* .45c
Chocolate Covered Cherries. *Pound*..37c
Chocolate Mints. *13 oz.*.....45c
Freshly Roasted Peanuts. *Pound*.....35c
Assorted Hard Candies. *Pound*.....45c

Snow White, Absorbent
Turkish Bath Towels

22x44 in..37c
20x40 in..35c
19x37 in..25c
The famous "Cannon Mills" quality. Heavy grade absorbent Turkish toweling with plain or fancy color border.

$1.25
Square Carryalls
98c

In rose, tan, blue and black. Fine grade leatherette, 11 inches long, 4 inches wide. Strong leather handle.

$1.75 Guaranteed
Hair Brushes
$1.39

7 row plain bristles firmly set in polished back. Assorted styles and shapes.

$1.00
Globe Vacuum Bottles
69c

Pint size; highly polished top. Keeps liquids hot or cold for many hours. Blue enameled case. Guaranteed.

10c Lifebuoy Soap, 3 Bars . . 18c
60c Sal Hepatica 36c
50c Wildroot Shampoo 34c
75c Mead's Dextri Maltose . 53c
35c Hinkle's Pills 19c
$1.00 Listerine 63c
50c Pebeco 29c
$1.25 Pinaud's Lilac Vegetal 84c
50c Hind's Honey Almond Cream 32c
60c Pompeian Face Powder 36c
25c Mavis Talc 17c

75c Houbigant's Face Powder 55c
$1.30 Pinkham's Compound 79c
$1.20 Scott's Emulsion 59c
60c Cuticura Ointment 38c
$1.50 Van Ess 79c
60c Forhan's Tooth Paste . . 34c
35c Williams' Shaving Cream 23c
25c Mennen's Talc 17c
35c Sloan's Liniment 23c
10c Palmolive Soap, 3 Bars . 20c
40c Fletcher's Castoria 24c

Walgreen's Famous for TOILET GOODS

L'AIMANT COTY

Coty's Newest Creation of Paris
May be obtained in all our loop stores.
¼ ounce $1.00
½ ounce $2.00

Free!
A 50c Flacon Perfume
With Every Package
Richard Hudnut's
Deauville Face Powder
$2.50

Free!
Purse Size Package Perfume
with purchase of
Karess or Fiancee Face Powder
Fiancee $1.00 | Karess $2.00

$5.00 Package
Houbigant's
Couer de Jeanette
Perfume
In attractive packages $1.98

Perfumes
$5.00 Houbigant's Couer de Jeanette Extract.....$1.98
$4.00 Coty's Toilet Water (special), 3½ oz.....$2.15
$1.00 Mavis Toilet Water.....79c
$1.25 Azurea Extract, bulk, 1 oz.95c
$1.50 Azurea Vegetal.....$1.09
$1.75 Djer Kiss Toilet Water..$1.39
$1.00 Djer Kiss Ext., bulk, ½ oz.69c
75c Walgreen Bouquet Vegetal...49c

Talcums
25c Mavis.....17c
50c All Purpose.....32c
25c Mennen's.....17c
25c Hygienic Baby Talc.....19c
Coty's Talcum Metal Container..87c
Coty's Square Metal Box, single compact with extra refill free..89c
$1.50 Houbigant's Body Powder..89c (all styles)
50c Mennen's Talc & Skin Balm..21c

Toilet Soaps
25c Woodbury's Facial Soap....17c
10c Lifebuoy Soap.....3 for 18c
10c Palmolive Soap.....3 for 20c
10c Ivory Soap.....2 for 13c
10c Cocoa Almond Soap...3 for 20c
15c Auditorium Soap.....dozen 89c
Amelita Soap (3 in box)...box 69c

Face Powders
60c Pompeian.....36c
75c L'Peggie.....59c
$1.50 Manon Lescaut.....98c
Gabilla Face Powder.....79c
50c Mavis.....36c
75c Houbigant's Q.F. Face Pow..55c
75c Houbigant's Ideal Face Pow.55c
$1.50 Houbigant's Q.F. or Ideal Body Powder.....89c
$1.50 Kramy Face Powder and Dusting Powder.....$1.00
Golden Peacock Tonic Face Pow..45c

Creams–Lotions
50c Perfection Cold Cream.....42c
$1.00 Auditorium Theatrical, 1 lb.79c
50c Hind's Honey & Almond Cr..32c
50c Cream of Almonds.....32c
35c Frostilla.....23c
50c Dame Nature Balm.....39c
60c Creme Elcaya.....39c
Campana's Italian Balm..31c and 54c

For the Hair
50c Cocoanut Oil & Egg Shampoo.42c
50c Wildroot Shampoo.....34c
$1.50 Kolor-bak.....$1.19
75c Pinaud's Quinine.....59c
$1.50 Van Ess.....79c
60c Herpicide.....42c
$1.00 Westphal's Auxiliator.....83c
50c Lustre Hair Dressing.....36c
35c Stacomb.....23c
50c Gloco.....36c

Free!
Ashes of Roses Cream Rouge
With Every 50c Package
Java Rice Face Powder
39c

$4.00 Package
Coty's Toilet Water, $2.15
Obtainable in L'Origan, Paris, Chypre, Emeraude and Styx odeurs, 3½ ounces, beautifully packed.

Maybelline for Eyelashes, **69c**

50c Tidy Deodorant, **42c**

Perfumes at OUR PERFUME SHOPS
Michigan and Jackson (Straus Bldg.)
State and Randolph (Capitol Bldg.)
State and Washington
17 E. Washington (Opposite Field's)
Clark and Madison (Morrison Hotel)
State at Monroe

$4 D'Orsay Chevalier Perf., bulk, per oz., **$3.48**
$3.00 D'Cluy Truse Perf., bulk, per oz., **$2.69**
COTY'S L'Origan, Paris, Chypre, Emeraude, L'O'r, L'Aimant and Muguet, ¾ oz. original **83c**
Yhry's Devinez Perf., ½ oz. pkg., **$8.50**
$5.50 Carun's Mimosa Perf., bulk, per oz., **$5.39**

$3.00 Coty's L'Origan, Paris, Chypre, Emeraude, L'Aimant and Muguet Perf., bulk, per oz.	$1.89
$4.50 Ciro's Doux Jasmin Perf., bulk, per oz.	$4.39
$4.50 Mury's Daphne Perf., bulk, per oz.	$4.39
$4.50 Yhry's Femme de Paris Perf., bulk, ¼ oz.	$4.39
Chanell Perf., orig., 2 oz. pkg.	$18.00
$5.00 Coty's L'Aimant Perf., orig., De Luxe pkg.	$4.69
Houbigant's Au Matin Perf., orig., 2 oz. pkg.	$10.00
$10.50 Corday's Orchidee Bleue Perf., orig., De Luxe pkg.	$9.89
$8.50 Caron's Mode 1830 Perf., orig., De Luxe pkg.	$9.19
$10.50 Corday's Toujois Moi Perf., orig., De Luxe pkg.	$9.89
$7.00 Gabilla's Pois de Senteur Perf., 1 oz. pkg.	$6.89
D'Cluy Blossom Time Toilet Water	$1.50

Rights reserved to limit quantities.

$1.00
Mavis Toilet Water
—is supreme among toilet waters, it is luxurious, but inexpensive. The subtle odor compares with the fragrance of Mavis Talcum. In a fancy shaped bottle **79c**

50c Tidy Deodorant, **42c**

COTY Perfume
Marked at ⅓ Less
1½ Ounce Bottles **$3.69**
In Attractive Boxes for Christmas Gifts
These perfumes, lovely for their fragrance are so attractively boxed that many will no doubt be purchased for Christmas gifts. They are in smart bottles and suede-finish gift boxes. Choose from L'Origan, Paris, Chypre, and Emeraude Odors.

$1.00
Mavis Toilet Water
—is supreme among toilet waters, it is luxurious, but inexpensive. The subtle odor compares with the fragrance of Mavis Talcum. In a fancy shaped bottle **79c**

Rights reserved to limit quantities.

Cough and Cold REMEDIES
30c Grove's Bromo Quinine.....18c
30c Hill's Cascara Quinine.....18c
35c Vick's Vapo Rub.....24c
35c Mosterole.....26c
50c Mentholatum.....37c
75c Campho Lyptus.....47c
25c Success Cold Tablets.....19c
50c Malt Cough Syrup.....42c
$1.00 Aspirin (100 in bottle)....59c
25c Camphorated Oil, 2 oz.....19c
75c Baume Bengue Analgesic....52c
50c Valentine Analgesic.....39c
35c Pape's Cold Compound.....27c
60c Formamint Tablets.....43c
60c Nozol.....47c
65c Father John's Medicine.....43c
60c Rem.....55c
60c Pertussin.....55c
75c Pinex.....56c
35c Piso's Cough Remedy.....27c
50c Mustard and Goose Grease..43c

Shaving Needs
50c Mennen's Shaving Cream....34c
60c Peau Doux Shaving Cream...34c
65c Barbasol Shaving Cream....39c
$1.00 Gillette Blades.....79c
42c Gem Blades (blade box free).27c
50c Auto-Strop Blades.....31c
50c William's Aqua Velva.....39c
60c Shav Lux Lotion.....39c
25c Peau Doux Talc.....19c
$1.25 Pinaud's Lilac Vegetal....84c

Dentifrices
50c Pepsodent.....31c
50c Ipana Tooth Paste.....32c
50c Pyrolac Tooth Paste.....34c
35c Fletcher's Tooth Paste.....21c
50c Squibb's Tooth Paste.....36c
30c Lyon's Tooth Powder.....19c
$1.00 Pyorhozide Tooth Powder.83c
35c J. D. Dental Plate Cleaner...27c
Dr. Clark's Plate Brush.....29c

Health Foods
75c Dryco.....53c
$1.00 Borden's Malted Milk.....69c
$1.00 Ovaltine.....79c
25c Eagle Brand Milk.....2 for 35c

For the Feet
35c Freezone.....24c
25c Walk Easy Foot Soap.....19c
25c Walk Easy Foot Powder....19c

Samoline
World's Greatest Cleaner
8 Oz., **23c**
16 Oz. **45c**

For cleaning all painted, enameled, metal tile and glass surfaces without injury. Fine for white woodwork.

Remedies
$1.30 Pinkham's Compound.....79c
$1.00 Listerine.....63c
60c Zonite.....38c
40c Castoria.....24c
60c California Syrup of Figs...38c
50c Walgreen's Milk of Magnesia.34c
$1.00 Russian Mineral Oil, pint..49c
$1.00 Squibb's Mineral Oil.....79c
35c Sloan's Liniment.....23c
$1.00 Astringosol.....79c
40c Pluto Water.....33c
$1.25 Absorbine Jr.....89c
Veronica Water.....59c
$1.20 Scott's Emulsion.....59c
$1.25 Phospho-Cod, $1..3 for $2.50
$1.50 Fellow's Syr. Hypo.....$1.09
$1.50 Gude's Peptomangan.....98c
$1.10 S. S. S.....89c

Pills—Tablets
35c Hinkle Pills.....19c
25c Cascarets.....18c
30c Olive Tablets.....18c
25c Carter's Little Liver Pills....17c
35c Lepactic Pills.....27c
60c Pape's Diapepsin.....38c
$1.00 Allonal Tabs.....79c
$1.00 Dewitt's Pills.....79c

Salts—
60c Sal Hepatica.....36c
85c Jad Salts.....59c
Krushen Salts.....53c

Guaranteed
Rubber Goods
$2.50 Guaranteed Paris Hot Water Bottles **$1.98**

2 quart size. Well made of durable rubber. Excellent value.

$1.50 Tyson Hot Water Bottle
No. 2 size. Molded in one piece. Serviceable quality rubber. Guaranteed. **83c**

$1.75 Eclipse Hot Water Bottle
High grade rubber, durably made. No. 2 size. Fully guaranteed. **$1.23**

Fine, Guaranteed
Fountain Pens
$1.00
Regular $2.50 Value
14 karat solid gold point and genuine iridium tip. Genuine unbreakable barrel and cap. In beautiful colors. Ladies' and gentlemen's styles. Will make an appropriate Christmas gift.

Buy Your
Christmas Cards
Now—at Walgreen's
A beautiful assortment to select from. Your name engraved. Reasonable prices. Leave your order at any one of our stores.

Gillette

"Milady Decollete Safety Razor
98c
Women's model; gold plated. Beautiful blue case.

Dr. West's Tooth Brush

The ONE brush to clean the teeth the one correct way. Fits every dental arch.
Child's...25c
Youth's..35c
Adults'...50c

The Safe Antiseptic
LISTERINE

A safe, non-irritating solution particularly adapted to the requirements of personal hygiene. Valuable as a gargle; corrects halitosis; purifies the mouth.
$1.00 Bottle **63c**

You're Always Welcome at Walgreen's

LABLACHE
The Face Powder of Quality

The delightfully delicate odor; the same purity; the same smoothness and clingingness. There is no face powder like LABLACHE!
42c

You're Always Welcome at Walgreen's

Get Thin This Easy, Natural Way
The German Perfumed Reducing and Beauty Bath

Fastidious women will welcome the delicate fragrance of LESSER the Slim Figure Bath, guaranteed to be absolutely harmless. Its dainty scent lingers on the body, leaving the skin soft and velvety. It is not a salt. It is a cosmetic preparation that rejuvenates, reducing your weight without punishment or harm. No dieting or exercising.

$1 | 3 for **$2.50**

You're Always Welcome at Walgreen's

Amazing Shaving DISCOVERY
This revolutionizes all old ways of shaving. Soap merely holds the hair erect—this new way, Kolax Brushless Shaving Cream, encases and penetrates each hair—really softens by causing each hair to actually swell one-fifth. No soap, no brush or lather. Simply wet beard, apply Kolax with fingertip—shave. Cuts shaving time one-half. Even heaviest beards are quickly softened this amazing new way — and the razor glides, instead of scraping.

BRUSHLESS
Kolax
SHAVING CREAM
takes the drudgery out of Shaving — gives new life and vitality to the skin.
Plain or Mentholated Giant 60c Economy Tube **53c**

You're Always Welcome at Walgreen's

Getting Up Nights Makes Thousands Feel Old Before Their Time
It is estimated that 65% of those past 40, and many younger, are started on the road to premature ill health and feeling old before their time by Getting Up Nights, Backache, Burning, Groin Pains, and Joint Aches. If you suffer you should make the famous Cystex 48 Hour Test. Used by a million sufferers with amazing results. No narcotics or habit forming drugs. List of safe ingredients in every package. So confident are we that it will quickly make you feel younger, stronger, and sleep well that we want you to try Cystex under our Iron Clad Guarantee. Satisfaction or Money Back.

57c

$2.00
Thermos School Kits
$1.59
A school kit is almost necessary for the growing child. Enameled case with lock. Equipped with ½ pint thermos bottle.

15c Fancy Colored
Wash Cloths

2 for **25c**
Made of fine quality Turkish toweling in the new pastel colors. A big variety to select from.

CROUP?
No cause for worry if you have this 35 year old favorite at hand. A physician's prescription.
DR. DRAKE'S GLESSCO
Relieves without vomiting in fifteen minutes. Quick relief also for Coughs, Whooping Cough and Colds.
43c

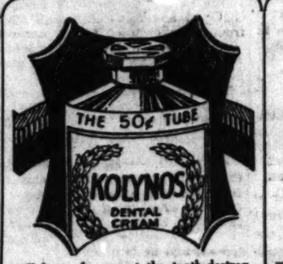

Kolynos foams out the tooth-destroying germs that hide from your toothbrush! Try this foaming tooth paste..... **39c**

FREE!
Genuine Jack Frost Crackled Glass
with glass sipper, with every pound can
Borden's Chocolate Malted Milk, 59c

Soothes & Smooths
Fast as Used DAME NATURE *Quick Drying* BALM

Removes roughness, chap, dryness, faster than other lotions—but no stickiness, no greasiness. Makes working hands smooth, softens beard, making shaving easy.
39c
Made by makers of extra rich DAME NATURE SKIN IMPROVER CREAM for obstinate roughness, dryness and chap.

For Your Kidneys
Good health isn't possible unless your kidneys are thoroughly flushed, removing the waste impurities from your blood. For bladder irregularities and for the lameness, stiffness and constant backache due to sluggish kidneys use Doan's Pills. Doan's increase the activity of the kidneys, and thus assist in the elimination of waste impurities.
47c
DOAN'S PILLS
A Stimulant Diuretic to the Kidneys

Wife Wins Freedom From Neuritis
Couldn't Work for Five Weeks—One Trial of Nurito Puts Her on her Feet.
The New York Specialist who discovered Nurito now has made it available to everybody through neighborhood drug stores. Thousands have discovered this magic relief from neuritis, rheumatism, sciatica, lumbago and neuralgia. So certain are results that if Nurito doesn't drive away the pain in a few doses, your druggist will refund your money without question. And out of 20,000 boxes sold recently only three people reported failure to get relief—an astounding record! Nurito works different than any other treatment in the world. For it contains no narcotics or opiates and is absolutely harmless even to children.
Why suffer a single hour of unnecessary pain? Let your druggist tell you about this internationally famous Nurito that drives away torture and enables you to work in peace. Delay only causes you suffering.
93c—$1.79

Whiten Hands Overnight

Old-looking hands become exquisitely white, soft, smooth overnight with THINC Hand Creme. Keeps them beautiful always! Not a cold cream, vanishing cream or lotion. Entirely NEW! Indorsed by Good Housekeeping Institute.
Large Tube 58c *Large Jar* 98c

You're Always Welcome at Walgreen's

Chicago Daily Tribune
THE WORLD'S GREATEST NEWSPAPER

FOUNDED JUNE 10, 1847

ENTERED AS SECOND CLASS MATTER JUNE 8, 1905, AT THE POSTOFFICE AT CHICAGO, ILL., UNDER ACT OF MARCH 3, 1879.

All unsolicited articles, manuscripts, letters and pictures sent to The Tribune are sent at the owner's risk, and The Tribune assumes expressly repudiates any liability or responsibility for their safe custody or return.

FRIDAY, NOVEMBER 30, 1928.

THE TRIBUNE OFFICES.
CHICAGO—TRIBUNE SQUARE.
NEW YORK—513 FIFTH AVENUE.
WASHINGTON—815 ALBEE BUILDING.
BOSTON—710 CHAMBER OF COMMERCE BUILDING.
ATLANTA—1285 HURT BUILDING.
LONDON—72-76 FLEET STREET, E. C. 4.
PARIS—1 RUE SCRIBE.
BERLIN—1 UNTER DEN LINDEN.
RIGA—ELIZABETES IELA, 15/2.
ROME—GALLERIA COLONNA (SCALA A).
VIENNA—6 ROSENBURSENSTRASSE.
WARSAW—PLAC KRASINSKA 6.
GIBRALTAR—HOTEL CECIL.
PEKING—GRAND HOTEL DES WAGON-LITS.
SHANGHAI—4 AVENUE EDWARD VII.
TOKIO—IMPERIAL HOTEL.
MEXICO CITY—HOTEL REGIS.
PANAMA CANAL—HOTEL TIVOLI.
SPECIAL REPRESENTATION.
SAN FRANCISCO—742 MARKET STREET.
LOS ANGELES—TIMES BUILDING.
SEATTLE—WHITE HENRY STUART BUILDING.

THE TRIBUNE'S PLATFORM FOR CHICAGOLAND

1. *Make Chicago the First City in the World.*
2. *Start the Subway.*
3. *Electrify the Railroads.*
4. *Abolish the Smoke Pall.*
5. *Grade Separation on Through Streets and Boulevards.*

A FEDERAL JOB.

The discovery that the Illinois waterway project is obstructed by lack of sufficient funds for its completion is discouraging. We had been assured that this section of the Lakes-Gulf channel would be opened to transportation early in 1931 and we had hoped that under Mr. Emmerson's administration the work might be speeded to even earlier completion. Midwest industry has taken this expected development in transportation into account. Many enterprises have made definite adjustments on the anticipation of an assured completion date. The prospect of delay is intolerable.

Incompetent management must be charged to Gov. Small's waterway program, but criticism does not give solution of the botched job. There is a solution by which the project may be carried out on schedule, perhaps ahead of schedule, and which may produce better results.

William E. Mulvihill, supervisor of the Illinois waterway construction under Gov. Small, has admitted that the state cannot finish the projects between Lockport and Starved Rock out of the original $20,000,000 authorization. An additional $3,186,000 will be required, he now calculates.

Since under the Illinois constitution no further appropriation for the purpose can be made without the consent of the voters, the required funds cannot be obtained until after the general state election in November, 1930. This will result in a delay of one or two years in the present schedule.

With the state in position to offer nothing but further delay, we must look to the federal government for relief. This is an entirely natural consequence. If it seems strange that is because other sections of the country have received government grants while midwest congressmen have neglected to a large extent the interests of their constituency. The aid that would be asked of the government in the Illinois waterway is insignificant compared to the sum involved in Boulder dam. And the interests of the entire nation are affected by the inland waterways while the Boulder dam project would be an exclusive and special benefit to a limited section of the country.

The government is required to maintain navigation in the country's rivers. Congress may appropriate funds to finish the Illinois waterway, just as congress has spent millions of dollars of tax moneys in improving the Ohio river and the lower Mississippi.

Indeed, the entire project is properly government concern. Early history of the waterway situation shows that the state undertook the job on its own initiative in the face of reluctance on the part of the federal government to assume the responsibility.

Sixty-five years ago, at the Chicago waterway convention, a plan was approved for the waterway, but the federal government was alarmed at the prospective expense and the project was abandoned. Then, in 1889, the Illinois legislature passed the act under which the sanitary district of Chicago was organized. Chicago bore the expense of dredging a canal and at the outset petitioned congress to build the rest of the waterway. That was nearly forty years ago.

But congress did not act. Even after the sanitary and ship canal was opened in 1900 the government did not act. So the state took the initiative and in 1908 the $20,000,000 Illinois waterway bill was passed.

And in 1915, when the waterway commission was organized, it was recognized that the state was undertaking a government burden. For it was stipulated that when the project had been paid for it should be tendered to the government of the United States for navigation uses.

Now that the state has proceeded so far in the work, the old objection of expense cannot be raised against federal aid. It will not be charity to Illinois, but it will be an inconsequential expense which, coming at this crucial time, will go far to redeem congress for its former discrimination against Illinois waterway interests.

There will be, of course, problems of joint control should the government supplement the state's investment. These questions should be solved largely by the state dedicating the channel to the government and permitting federal engineers to assume jurisdiction.

When the channel is completed navigation can be more effectively regulated under government control. Interstate differences will be settled more fairly and the entire country will have an interest in protecting the flow of water through the channel.

This is an opportunity for Illinois congressmen and representatives from all states interested in low-water freight rates. It is a definite responsibility and it should be agitated in the short session of congress in December.

PROGRESS IN HIGHWAY PLANNING.

The county board, which has been a pioneer of modern road development to its great credit, will win more good will of Cook county motorists, which is to say virtually the entire population, for its order of a grade separation at the Dempster street-Milwaukee avenue intersection.

Development of the grade separation idea was one of the most important advances in the study of the traffic problem during recent years. That its use has been agitated without being realized to a large extent is regrettable. One of the chief obstacles to its introduction has been the opposition of business interests in the vicinity of the proposed improvement. The hostility is based on a misconception that greater ease of traffic movement reduces trade possibilities. What is needed is the construction of enough separation structures so that this opposition may be overcome as it will be overcome when the obstructionists can visualize the benefits and the motoring public is aroused to demand grade separations as an essential of highway construction. These purposes the county board project will serve as well as providing relief for congestion at a very bad intersection.

Highway construction has proceeded at a remarkable rate during the last few years. Thousands of miles of hard road throughout the country have made the most remote localities accessible. But now that the program of accessibility has been largely accomplished it is time to plan from the viewpoint of adequacy. With the universal use of the automobile highway problems concern directly a large majority of the population and the problem has become all the more pressing with the development of bus service. Grade separations are important refinements in the direction of adequacy in traffic movement. The county board should not be content with having initiated the program but should complete the improvement with the construction of separations at every primary intersection in the county. The park boards have demonstrated a commendable tendency to adopt this as a principle of boulevard extension. The city should not surrender to the opposition which is facing its proposed grade separations and the new state administration has the opportunity for great service in undertaking a grade separation program.

SIR AUSTEN BACK HOME.

Sir Austen Chamberlain, the British foreign minister, is home again from his travel in search of health and much improved. California will note that he says the climate did much of it, which will be some consolation in days when with one thing and another considerable is to be desired on the golden coast. Mr. Chamberlain will need his health. John Steele of THE TRIBUNE in London reports that he plunged immediately "into a study of the two outstanding questions—the Anglo-American naval relations and the German reparations problem."

The friendly hope that Sir Austen is in top form physically and mentally is moderated by the thought that if he is he may get the United States to give up its proposed cruisers and to collect all its war debts from Germany instead of from the debtors. California may have been much too good.

The British minister went through the Caribbean and the Panama canal. He observed the British naval bases lying off the American trade route, and it is said that he realizes how irritating and dangerous they must seem to the United States, but that there does not appear to be anything to do about it. For one thing the British subjects on the islands may have a profound distrust of the American constitution, the white subjects as to the eighteenth amendment, and the black subjects as to the fourteenth and fifteenth. They may not care for our ideas of personal liberty on the one hand or of political liberty on the other. British prestige would not permit an agreement to a real estate deal which changed any of its people from the status of subjects to that of slaves.

This point has been considered in the United States, and it may not be as serious as it seems. We do not insist even in the American continental domain on the equalitarian application of law, and the constitution. The same ideas of democracy need not apply in Wisconsin and South Carolina. The franchise may be one thing in one state and another in the other. The Volstead act hasn't the same force in Louisiana, Idaho, Georgia or California that it has in New York, Maryland, Illinois, Indiana or Ohio.

It can be agreed that nothing but the navy department is extended into the West Indies. Our prohibitionists might be willing to take the islands if only to give them the Volstead act, but being also pacifists might object to taking navy bases on any terms, their doctrine being that if there are navy bases anywhere near the American coast some other power should have them. There would be this inner conflict with uncertain outcome. Mr. Steele says that the "easy going British rule leaves the inhabitants to do much as they please." That condition would probably convince the prohibitionists that the islands ought to be taken whether the British want to part with them or not. Inhabitants doing pretty much as they please are not to be tolerated.

Editorial of the Day

MANIU TRUSTS THE PEOPLE.

[Indianapolis News.]

Julki Maniu, the Transylvania lawyer who has become premier of Roumania, is a new type leader in the Balkans. Those raised to authority in any one of the countries composing the perennial trouble zone of Europe rarely have represented the masses. When they did, a reluctance invariably manifested itself when it came to letting the people speak for themselves. This was not always indicative of selfish design on the part of the officials. The tradition of centuries, that the masses were unfitted to discriminate in deciding policies of state, guided even those who sincerely wished to aid the commoners. It is not so with Maniu.

The spokesman for the peasants of Roumania believes that democracy can be made workable in that nation, instead of being used as camouflage for the rule of cliques. Should he retain power after the coming parliamentary elections—and on that point he displays the utmost confidence, despite the tremendous effort the opposition is to make—a decentralization of the government is contemplated. Provinces are to have more to say about their local affairs. There is to be a full and frank discussion of all issues that arise. That the peasants are often illiterate, and untutored in the ways of democracy, Maniu concedes. He trusts their instinct for justice and fairness, nevertheless.

Convinced that time will vindicate his estimate of the capacity of the masses to learn and to decide wisely, Maniu foresees the lifting of what he terms "the curse of Balkanism" from Roumania. If he can achieve that the premier will have made a contribution to the history of his country, and that of Europe, of lasting import.

GET DOWN OFF A SWAN.

McTavish went into a Glasgow antique shop to buy a pair of antlers that had taken his fancy.

After considerable haggling the dealer cut the price in half. But McTavish still wasn't satisfied.

"Hech, mon," he complained, "are they no' awfu' dear?"

"Of course they're off a deer," roared the man behind the counter. "Did ye think they cam' frae a rabbit?"—Tit-Bits.

How to Keep Well By Dr. W. A. Evans

To the limit of space questions pertaining to hygiene and prevention of disease will be answered in this column. Personal replies will be made to inquiries, under proper limitations, when return stamped envelope is inclosed. Dr. Evans will not make diagnosis or prescribe for individual disease.

HERRING AND HADDOCK AND VITAMINS.

HERRING and haddock are both good foods. They are rich in vitamins A and D according to Klk and McCollum. These are the vitamins which render cod liver oil valuable. The chance to get them in proper quantities in the more palatable and more economical forms of popular fish foods, will appeal to people. Since herring is the fatter fish it is somewhat richer in these vitamins, for the quality desired is found mostly in the fat.

So far as vitamin B is concerned neither of these foods is rich in it. However, the mixture of growth vitamins in them was rich enough and abundant enough to keep rats to which herring and haddock were fed, growing, thriving, and propagating. Herring was somewhat superior to haddock as a rat food.

But we must not lose sight of other qualities of food substances in our anxiety for vitamins. The proteins of herring and haddock are abundant enough and they are of good quality. A combination of bread and other cereal foods with herring or haddock makes a very good one. The proteins of the fish balance very well with the food elements of cereals. Herring especially compared very favorably with steak and liver as a source of proteins to balance bread and other cereals. As a balance for legumes the proteins of these fish were not so good. The value of haddock and herring, measured by calories, compared very favorably with that of other meats. They contain a little more moisture and that lowers the calory content but, on the other hand, they are richer in fats than lean meats, and that raises it. Whether the meat or the fish is higher in calories depends very much upon how much fat is eaten with the lean.

Both herring and haddock should be comparatively rich in iodine and thus be protective against goiter troubles. They contain about as much mineral matter as other forms of meat. Palatability and even digestibility are dependent on methods of cooking and other preparation and on the taste of the individual.

BABY AND COD LIVER OIL.

N. R. writes: 1. How can I begin giving a 9 month old baby cod liver oil? 2. How young could the baby be to start in on cod liver oil? 3. What can be done for a baby that is teething and is very cross? 4. What are the symptoms of a stone in the kidney?

REPLY.

1. Give it to him from a spoon. Start with one teaspoonful and rapidly increase the dose. The spoon should be warmed. If you prefer, give the oil in fruit juice.
2. Many babies take cod liver oil in the second month of life.
3. Make him comfortable as to weight of clothing, arrangement of clothing, temperature of room. Feed him right. The balance is a matter of training and care. Have you any books on mental and character training of children, such as Watson or Thom?
4. Very violent pain. The pain generally seems to start in the kidney and shoot downward. Also bloody urine.

"REDUCING BREASTS."

L. M. C. writes: In what way can I reduce my breasts? Would you advise a reducing cream? My dresses never look right on me because I am so big in the bust.

I am slim and short and I need help very much.

REPLY.

Using reducing creams is a waste of time and money. Recently we published a letter from a woman whose daughter suffered from a bad disposition of fat over her body. She took up swimming and worked it hard. She had a reapportionment of fat, using the terms employed by law makers.

FRIEND OF THE PEOPLE

Letters to this department must be signed with names and addresses of writers.

HOW PROHIBITION CAME TO BE.

Chicago, Nov. 27.—[Legal Friend of the People.]—Please tell me whether there was a vote taken by the people of the United States on the prohibition question. H. K.

There was no direct action of the voters. The action was on the part of congress and the state legislatures.

TRIBUNE LAW DEPARTMENT.

PARK BOARD FUNDS GONE.

Chicago, Nov. 26.—[Friend of the People.]—In an article recently published by the "Voice of the People" the superintendent of the south parks explained the reasons for the delayed completion of the Erickson drive.

An identical inconvenience exists on the north side for the delayed extension of the outer drive which now ends at the foot of Montrose avenue. During the campaign for reelection of Gov. Small signs were posted in Lincoln park stating that the drive would be extended to Devon avenue "without delay," but as yet conditions remain unchanged. Over a year ago a viaduct was constructed at the crossing of Montrose avenue, but has never been opened to traffic because of the delayed extension.

As one of the many citizens interested in the extension of the outer drive, I would like to know what is detaining the Lincoln park commissioners from providing this needed extension. F. F.

For the last three years Lincoln park has expended $2,000,000 per year on extension work. The funds have all been expended for this year. There will be no more funds or work done until 1929. Doubtless completion of the Montrose avenue work will be done early in the year.

E. A. W. JOHNSON,
Superintendent, Lincoln Park Board.

WE DON'T CALL NAMES.

Chicago, Nov. 26.—[Legal Friend of the People.]—1. This is to ask you what would you call or think of an employer who would not pay his faithful employé $54 for wages. A man went into partnership with his friend, but, as he could not get along, he sold back his interest. Nearly four years has elapsed but his former partner has not paid him the amount due. 2. What should he do to recover the money he invested in the business, which is still in progress? G. A.

1. The Tribune law department does not undertake to apply such epithets. 2. Employ an attorney.

TRIBUNE LAW DEPARTMENT.

A LINE O' TYPE OR TWO

How to the Line, let the quips fall where they may.

JUDGMENTS OF THE DUST.

All will be well when men are under the sod,—
They will be closer to sources and nearer to God;
Under the sod is never too deep and too dark—
Which of the living is nearer the song of the lark?
And who is so near the honey of roses so wild,
Or blessed with judgments as tender and mild,
As those who are under the sod of the earth,
Where beauty is born and death is coming to birth?
Under the sod are none of the sick and the sad—
Which of the toilers in time was ever so glad?
Who were ever so nigh to the running of rain,
And who were ever as free from penury and pain?
Oh, I shall not mind when under the sod,
Nor chafe at the pressure of clay and the clod,
For I shall be clothed, no matter what blows,
Today with the grass, tomorrow with mows.

ABOKEIGHS.

AND THE GREATEST sorrow about Thanksgiving day being over is that now people will begin counting the number of days to Christmas. And we really don't know how many days it is until Christmas, but since we're on the subject of how many days until this or that, we might mention that it's only three days before the new Linebook comes out.

He'd Veto You.

R. H. L.: It's a wonder they don't offer Mr. Coolidge the position of Line Conductor for THE TRIB. It would be very nice if he were Line Conductor. We contributors could monopolize all the space in the Line column 'cause he'd never horn in with a word. ORPHAN OLLIE.

OUR CONGRESSMAN, Fred Britten—we call him Great Britten—wants to talk things over with a committee from parliament of the other Great Britain to see if the American and the British people cannot come to some better and more amicable understanding about increasing naval armaments. And official Washington promptly pulls the Logan law on him. But who was Logan, and what was his law, and why is it now pulled on Great Britten?

Dr. Logan was a citizen in Philadelphia at the time the late John Adams was President of these United States. The Doc was a friend of Jefferson's and hated the Federalists and all their works. Everything they did was wrong and the Doc could prove it. The United States at that time was on the verge of war with France; diplomatic relations were so strained that the French Directory wouldn't see, much less talk to, our envoys; and Doc Logan thought he'd make scoopes and at the same time give the Federalists a kick in the pants by going over to Paris on his own and fixing things up. He did just that, and he told the French Directoire where it got off, bawled out Monsieur Merlin, the big cheese of the French government, and had a general good time. Or, so he said.

Anyway the Doc came back and said he had fixed everything all right. And then the war scare blew over. The Federalists didn't believe the Doc had anything to do with it, but it got their goat for him to go around saying he had, so they passed a law that said any American citizen who approached a foreign government again with intent to influence that government in relation to a dispute with the United States should be subject to fine and imprisonment. And that law, passed in 1799, is the one they are now pulling on our Great Britten.

Same as Near Beer. Hain't Got No Kick.

R. H. L.: Wednesday's TRIB states: "De Pauw university, one of the oldest Methodist institutions in the country . . . is reported to have rescinded the anti-dancing rule. . . ." The report is erroneous. They don't dance at De Pauw. I was down in Indiana reveling at their "Axe Grinders' Brawl" just Saturday night, and all the students did was the Indiana Hop, while a scorching band did mean things with music. Said hop shakes you to bits—you embrace, bounce, jiggle, pivot, gasp, kick, and bounce again, and it's more fun than a massacre—but Methodist traditions are still intact, for it isn't dancing. OSWALD——!

ARGENTINA says she can't go ahead with fixing up a party for Mr. Hoover until she knows whether his visit is official or personal. President Irigoyen of Argentina asked Ambassador Bliss and Ambassador Bliss cabled the question to the state department at Washington, and the state department at Washington passed the buck to Ambassador Fletcher, who is acting as the Man from Cook's with Mr. Hoover. Anyhow, it's a good question for the next edition of "Ask Me Another."

BOOM!
NEXT TUESDAY!

ANOTHER MAN goes to the penitentiary in Michigan for the rest of his natural life because he was caught four times with likker in his possession. Well, we're waiting. They ought to be burning witches over in Michigan before snow flies.

FOR ONE WHO MUST NEVER TELEPHONE AGAIN.

My heart was such a timid thing
the least harsh word would shock it;
It never ventured out in view
but hid deep in my pocket.
Until, one day you made me cry,
and, fumbling for my hanky,
This heart of mine fell out, and you
administered a spanking.

DAVIDA.

MR. PAUL BLOCK, the w. k. newspaper publisher, is so shocked and indignant because Will Rogers occasionally dares to spoof Our Sacred President that he is buying space in various newspapers to voice his protest at the *lese majeste* committed. And if Will is half the good sport we've always thought he is, he'll lose no time in thanking Mr. Block kindly for the ad.

A Scotch Santy? Hoot, Lassie, and Three Hoots More.

Dick: Selfridge's toy dept. here in dear old Lunnon announces the arrival of Father Christmas from Northern Scotland. Imagine a Scotch Santy Claus. Hadn't I better just hang up my glove? DOTTY DIK.

DR. F. A. VENING MEINESZ *(Never heard of him! He's a celebrated Dutch geodesist, shutup!)* says that because of great movements in the earth's crust, North and South America are gradually drawing nearer to each other. Doc Meinesz has got more crust than the earth. North and South America are drawing nearer and nearer to each other, but it isn't gravity that's doing it. No, sir, it's—oh, well, one guess.

* * *

ADD BOLONEY. Oh, thank you, why, really, I simply adore turkey hash; honest, I never enjoy Thanksgiving day as much as I do the day after. Yes, really. R. H. L.

THE FESTIVITIES ARE JUST BEGINNING

FROM THE TRIBUNE'S COLUMNS

65 YEARS AGO TODAY

NOVEMBER 30, 1863.

WASHINGTON. — Communication with Gen. Meade's army is completely cut off. One courier, however, got through the gantlet of guerrillas, bringing details of the operations down to noon, Nov. 28. Meade seems to be gradually pushing the rebel army on Gordonsville, and it is believed that if Lee means to fight at all a pitched battle must be imminent. Firing along the whole line was very severe from noon until dark on Nov. 27.

CHATTANOOGA. — There was no fighting today. The rebels are concentrated below and near Dalton with a view of making a stand. Our line is beyond Ringgold. An order from Bragg recalled Longstreet from before Knoxville on Nov. 26. He is now endeavoring to join Bragg, by a circuitous route, near Dalton.

CHICAGO. — The following grand jurors have been drawn for the October term of the Recorder's court: Tarleton Jones, L. K. Sanborn, Henry Farnham, M. B. Clancy, William H. Brown, James Long, D. A. Foot, A. H. Heald, Charles Follansbee, William Sturges, E. S. Wells, Gustavus Troost, A. H. Pitkins, J. A. Huck, Leander Reed, Eli Bates, O. Kendall, George W. Gage, William Bross, Frank Parmelee, Tertius W. Wadsworth, Benjamin Jennings, and William Arbuckle.

30 YEARS AGO TODAY

NOVEMBER 30, 1898.

BOSTON.—Of the hundred or more persons who sailed on the steamer City of Portland from Boston harbor on Nov. 26 not one lives to tell of the fierce gale that dashed the vessel to pieces on the rocks of Cape Cod. It is only known that two hours after the ship left port it was overtaken by the hurricane that caused such widespread disaster and death on the Atlantic coast. The bodies of passengers and crew are now being washed ashore near the scene of the wreck.

WASHINGTON D. C.—The apprehension which manifested itself some time ago over the attitude of Aguinaldo and the Philippine insurgents has not entirely disappeared, though the administration believes they will accept the cession of the islands to the United States without a conflict.

WASHINGTON, D. C.—In all probability Joseph H. Choate of New York will be the next ambassador to England, although Elihu Root will be equally acceptable to President McKinley. Whitelaw Reid is also favorably thought of by the President.

10 YEARS AGO TODAY

NOVEMBER 30, 1918.

WASHINGTON. — President Wilson announced the names of delegates he has appointed to represent the United States at the peace conference. They are Woodrow Wilson, President of the United States; Robert Lansing, secretary of state; Edward M. House, the President's chief confidant, now representing him at Versailles; Henry White, formerly ambassador to Italy and to France, and Gen. Tasker H. Bliss, American military adviser of the supreme war council.

AMSTERDAM.—William Hohenzollern has definitely renounced all future rights to the crowns of Prussia and Germany and has released all officers from their oath of fealty, according to the text of a document, signed by the former emperor, which is quoted in a telegram from Berlin.

MAARSBERGEN, Holland. — Frau Augusta Victoria, wife of the once German emperor, arrived today from Potsdam to join her husband in exile at Amerongen castle.

CHICAGO. — Mme. Amelita Galli-Curci, the prima donna, brought suit for divorce in Chicago against Luigi C. Curci. According to the bill he has two chief shortcomings—namely: He is too expensive to be maintained longer, and he is cruel.

CHICAGO.—Lieut. Kenneth Sawyer Goodman, senior aid to Capt. William A. Moffett, commandant of the Great Lakes Naval Training station, died of pneumonia at the home of his father, William O. Goodman, 1355 Astor street.

CHICAGO.—Miss Frances Cornelia Bickett, daughter of Mr. and Mrs. Cornelius A. Bickett, 1260 Lake Shore drive, was married on Nov. 28 at Holy Name cathedral to Dr. Joseph Luke Da Courcy of Cincinnati.

VOICE OF THE PEOPLE

Writers should confine themselves to 200 or 300 words. Give full names and addresses. No manuscripts can be returned. Address Voice of the People, The Tribune.

YOUTH AND THE VOLSTEAD ACT.

Beloit, Wis., Nov. 26.—My attention has been called to the editorial, "Youth and the Volstead Act," in which you make the statement that the use of intoxicating liquors by students has increased since the prohibition amendment was passed. That there is a changed attitude toward the evils of the world on the part of young people I do not deny, but that this changed attitude has been created by the eighteenth amendment I most emphatically deny.

Modern youth has greater tolerance toward wrongdoing in individuals. This is part of the changed attitude of youth toward the problems of conduct throughout the world, noticed in countries which have the open saloons as well as in America, but one makes a great mistake if he assumes that because youth has so sophistically taken an air of tolerance, individual youths necessarily are guilty of personal indulgence.

In Beloit the use of intoxicating liquors as compared with the days when the city of Beloit had twenty-five open saloons has greatly decreased, and while we are not scatheless, the college family is perfectly happy over the changed conditions since the eighteenth amendment. In fact, one wonders, with youth's increased tolerance, which has come about through the change in world conditions since the war, if the situations would not be rather serious if the colleges faced in the immediate community twenty-five or thirty open saloons.

IRWIN MAURER,
President, Beloit College.

CHRISTMAS TREES.

Eagle River, Wis., Nov. 24.—The item "Save the Roots," suggesting Christmas trees be preserved by uprooting them, is not practical. Spruce and balsam trees are not very easy to dig up, especially in the forest or in the swamp regions.

It would not be easy to have them carried out of the dense woods, perhaps a half mile or more, to a sled or wagon road.

If is difficult to get men that are willing to cut trees and not continually complain about the bad weather and the hardships. Few people realize the hardships of the Christmas tree cutter. Right now the northern woods are as wet as a lake. The drizzle, the soggy snow, and the cold are almost unbearable.

A cut spruce or balsam that sells for $3 to $4 could not be had with roots for less than $10 or $12. Some people complain about a price of $3 or $4 being an outrage for a perfect tree. If they knew that about one tree in fifty is good enough for a Christmas tree, and that one out of 200 is classed as a perfect tree, perhaps their idea would change.

Then again, a good many Christmas trees are tops of beautiful trees. The whole tree is cut down and topped. Selected Christmas trees are getting harder and harder to find. Each year finds them coming from a more distant market. Therefore it is out of the question to bring Christmas trees with roots at a reasonable price. W. J. FRYKHOLM.

WHAT THE EVANSTON RIDER DESERVES.

Chicago, Nov. 27.—I note with interest "A Rider's" letter complaining that "L" cars on the Evanston line are cold. What does he expect for a fare of 5½ cents, which is all the Evanston passenger pays on a through ticket for a ride from Howard street to Linden avenue, Wilmette? It must be remembered that the Chicago fare even for very short distances has been increased to 10 cents, while the Evanston through rate remains 13½ cents. Aside from the north shore passengers who pay nothing for their rides on "L" trains, the Evanston passengers proportionally pay the least of any patrons, receive the best service, and register the most complaints. ANOTHER RIDER.

THE REFINEMENTS OF SPORT.

Chicago, Nov. 23.—Chicago's winters have proven so varied with very little skating weather that I am hoping THE TRIBUNE will promote an indoor rink where we could learn the healthful and agreeable sport of skating to music.

Ice, artificially frozen, is apt to be smooth and less dangerous and more people would adopt it as a winter sport. In most large cities there is a rink operated the entire year. Practically all Europeans skate well, due to the popularity of the sport abroad.

L. W. WALKER.

THE GOOD OLD DAYS.

Chicago, Nov. 27.—I would not mind having the crinoline days back again. Invite the gang over and pull taffy, pop corn, and make wax flowers. Imagine the fun. Instead of piling ten or twelve into an auto and off to a roadhouse.

M. W.

COSTLY JOB HUNTING.

Chicago, Nov. 24.—Is there no way to limit the fees charged by employment agencies? Not long ago a person could get a good position for from $3 to $5. Now in the agencies they charge $5 to $25 for a medium salary job. P. J. B.

UNLIKELY EVENTS

[Punch (Copyright).]

The Times starts a comic strip.

OFFICIALS READY TO TACKLE AUTO JAMS AT BRIDGE

Seek to Speed Traffic Between Randolph, Oak.

BY PUTNEY HAIGHT.

The Lincoln park board is disposed to take steps shortly to untangle the daily jam of automobiles between Oak street and Randolph, on Michigan avenue, according to Emil A. W. Johnson, superintendent of district. The commissioners recognize the seriousness of the situation, he says, and are interested in trying to work out a plan for relief.

Eugene R. Pike, president of the commissioners, is not in the city at present, it was said at his home, but upon his return it was indicated he would be inclined to take up this subject.

"Eventually there will be no parking at all on the portions of our boulevards which carry the concentrated traffic from all over the north side," Mr. Johnson said, "but just when this will be accomplished it is hard to predict. There is a large proportion of public sentiment which opposes the arbitrary prohibition of parking on any streets. We want to clean up the thoroughfares so that traffic may move with freedom; in fact, we want to regulate traffic in the manner that the public wants it regulated."

Traffic Congestion Increases.

Since early in September, the congestion on Michigan avenue between Oak and Randolph streets has been increasing in frequency and density. From 4 p. m. until nearly 7 o'clock the 80 foot roadway on Michigan avenue is choked so effectively that it requires fifteen or twenty minutes to travel ten or twelve blocks.

Yet two lines of parked cars are permitted to stand along the curbs north of the bridge, reducing the pavement space by two full traffic lanes. South of the bridge parking is permitted on the east of Michigan avenue, and standing cars in that sector do more to tangle up and slow traffic than all the lights between Randolph street and Ohio street, traffic officials assert.

Want Entire New System.

In the opinion of traffic officials the entire present plan of automobile movement between Randolph and Oak streets should be discarded and a coordinated control based on new routing set up. One suggestion is that the portion of northbound through traffic which ordinarily comes into Michigan avenue at Randolph street and Wacker drive should be diverted to Rush and Cass streets, either over the Dearborn street bridge or on the lower level of the Michigan avenue bridge, and brought on to the boulevard either at Chicago or North avenues.

The numerous lights, it is pointed out, between Randolph street and the bridge serve to hold back outgoing traffic to such an extent that side streets to North avenue offer far speedier travel than the main artery. The lights were placed in the present locations largely for the purpose of giving traffic a chance to get onto Michigan avenue from the north portion of the loop, either by way of Randolph street, Lake street, East South Water street or Wacker drive.

Light Hold Autos Back.

The result has been that Michigan avenue is packed solidly with motor vehicles as far north as the bridge which are unable to proceed rapidly northward because of the many light signals at the north. The mass of cars moving north, above Washington street, is trapped by signal lights ahead frequently, while from the side streets, when the Michigan avenue signals are red, another mass of cars fills in all available space behind them, blocking the path of cars in the next block to the south.

Below Randolph street there is no parking permitted by the South Park authorities before 11 a. m. and after 4 p. m.

"We allow parking at the east side of the boulevard between those hours," Edward J. Kelly, president of the south park commission, said, "but not during hours when the pavement is essential to moving traffic. The street was widened at the east to provide a parking lane and during the hours of light travel this practice does not interfere with traffic.

Not South Park Problem.

"Our boulevard is clear when the big traffic movement begins at 4 and we find that we keep things moving steadily up to Randolph street. There the slowing up commences, and sometimes, of course, it backs up to Congress street or farther. This is not our problem. We deliver traffic at Randolph street and there it gets jammed. The nut to crack is between Randolph and Oak streets, an area over which we have no control."

Special interest in the parking problem on Michigan avenue was intensified yesterday by the announcement of the West park commission that it would eliminate parking on all the west side boulevards early in December. Studies of traffic made under direction of Dr. John Dill Robertson, president of the commission, led to the conclusion that all the boulevard space is required for moving traffic, and that car storage on these streets is an imposition upon the public.

MARSHALL FIELD & COMPANY

Have the Children listen in this evening at 5:30 over W-G-N to the Special Stevenson Day Program broadcast from the Air Castle on the Fourth Floor. Thrilling stories of Pirates and Treasure Hunts.

Beginning Today—Fifth Annual Selling of

Girls' Wool School Frocks, 6 to 16
Exceptional Values at $6

Hundreds of practical and charming woolen school frocks are now in the Girls' Own Room ready for one of the biggest sellings we have offered. Newest woolen fabrics are represented in many colors, many different patterns and with smart, youthful trimmings. Each frock is specially priced at $6. A fascinating collection in sizes 6 to 16. Extra salespeople have been added to allow immediate attention.

Eight of the many styles are sketched below

In the Girls' Own Room, 4th Floor, Middle, State and in the Evanston Store for Misses and Children

Infants', Girls' and Boys' Coats now Drastically Reduced!

Upon request, charge purchases made Friday will be billed on December bills, payable January first

HOLIDAY BAZAAR
ON THIRD FLOOR!

Gathers into one convenient group those feminine, frilly gifts — practical, useful gifts —and delicate bits of silken beauty that every woman loves.

Grandma, who finds her room chilly in the evenings, would appreciate a hand-crocheted shoulderette. Women like silken smocks and dainty crisp pinafores. And as for bandeau sets, boudoir slippers, lacy petticoats, and chemises—every girl or woman on your list loves them!

Hand-Made Shoulderettes
$2.25

IMPORTED — hand-crocheted, of soft wool yarn—two styles, one a shoulderette, the other a sacque. Unusual values—in many colors and combinations.

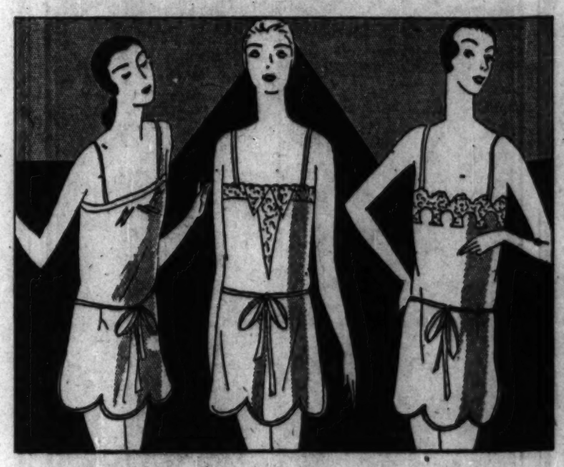

New Pinafores Practical Gifts
$1.35

BOTH practical and very good looking —of colorful printed dimity and percale, some organdy trimmed. All unusual styles—and useful Christmas gift.

Silk Chemise—12 Styles Lace Trimmed, Tailored
$2.95

OF pure dye crepe-de-chine, lace trimmed, with lace motifs, or all tailored with appliqued motifs—many with contrasting bands or scalloped bottoms. Pastel tints. For Women and Teenettes.

Lacy Stepin Petticoats
$3.95

THE *Singleset petticoat combines step-in and petticoat in a single dainty, lace trimmed style. Shadow-proof, crepe-de-chine.

*Registered

Bandeau Sets for Teenettes
$3.95

MATCHING step-ins and bandeaus of lustrous crepe-de-chine, radium or fine georgette, with embroidery, pipings, lace.

Satin Boudoir Slippers, $3.95

LUSTROUS satin, lined with satin in contrasting colors—wide delicate ostrich plume trimmings to make them beautiful. Unusual values.

MANDEL BROTHERS
STATE AT MADISON

The KIMBALL Sheraton Grand

Graceful in form, petite in size.

This new Sheraton is admirably suited for the tasteful home.

Many styles in the Kimball noted for tonal and visible beauty.

4 ft. 8 in. long
Grands $795 and up
Players $650 and up
Uprights $395 and up

The Kimball "One-Price" assures the same full, generous value to every purchaser. Partial payments, if desired

W. W. KIMBALL CO. 306 S. Wabash Kimball Bldg.

Chicago—Established 1857

Nozol Quickly Breaks Head Colds

A few drops of Nozol and your head and nose clears at once. Cold germs are checked—danger of worse colds and perhaps grippe and flu prevented. Nozol costs only a few cents — avoid stuffed nasal passages — don't neglect that head cold — get prompt relief — 99% of colds start and lodge in the nose and head — Nozol, America's Nose and Cold Remedy. Prescribed by physicians—Recommended by

WALGREEN AND ECONOMICAL DRUG STORES

BAUME BENGUE (pronounced Ben-Gay) relieves stiffness by reducing the congestion and soothing the irritated nerves.

BAUME BENGUÉ
ANALGESIQUE (SAY BEN-GAY)

Nip Head Colds

Don't suffer from headaches, nasal and throat congestion, abnormal fatigue—all warning signs of approaching danger. Musterole Laxative Cold Tablets nip head colds in the bud, relieve congestion, drive out infection. They are a safe, prompt remedy for colds. Musterole Cold Tablets are laxative and usually stop bad colds quickly. Prepared by makers of famous Musterole, used everywhere for relieving muscular pains and chest colds. All druggists, 35c.

The Musterole Company, Cleveland, O.

MUSTEROLE
LAXATIVE COLD TABLETS
Chocolate coated—easy to take

Advertise in The Tribune

U. S. DISCOVERS TAX NAGGING IS EXPENSIVE FUN

Finds Conciliation Gets More Money In.

BY ARTHUR SEARS HENNING.
[Chicago Tribune Press Service.]
ARTICLE III.

Washington, D. C., Nov. 29.—[Special.]—While various reasons have been given in preceding articles for the harassment of tax payers by the federal income tax unit, of which complaint is being heard, there appears to be no doubt that it is due in no small measure to a policy of arbitrariness which the treasury department confesses to have been unjust and unwise.

For years the internal revenue bureau pursued a policy of summarily assessing additional taxes upon a tax payer whose returned tax was deemed deficient, telling him in effect to go to court for redress if he objected to his treatment. The treasury department is now pursuing the opposite tack. Is trying to settle every disputed tax case out of court. But what brought about the complete change of front was not a realization of the unjust treatment of tax payers.

Forced to Change Front.

It was brought about by three other circumstances. One was the clogging of the machinery of the board of tax appeals with more cases than it could possibly decide in a decade. The second was the fact that the government was losing more litigated tax cases than it was winning. The third was the initiation of an investigation of the situation by the joint congressional committee on internal revenue taxation.

Facing a breakdown of the exposé, the department rushed into the hands of the investigating committee a 200 page survey of income tax administration in which it confessed its sins and undertook to mend its ways. In the future it would be more considerate of tax payers. It would pursue a policy of give and take in adjusting disputed taxes and would aim to avoid litigation.

New Policy Works Wonders.

The new policy, proposed by Internal Revenue Commissioner David Blair and approved by Secretary of the Treasury Mellon, was inaugurated last spring with beneficial results to the government and taxpayers alike. But the change, as the income tax officials admit, must be gradual, because of the lack of a sufficient number of competent men in the unit to whose discretion the settlement of tax cases out of court can be entrusted.

The problem is to build up at the comparatively low level of government pay a force of employés capable of handling one of the biggest jobs a government ever tackle. The problem embraces collection of two billion dollars a year, auditing of the accounts of the greatest corporations in the world, establishment of principles of valuation of billions of dollars worth of assets and other problems that have taxed the greatest financial and legal minds to solve.

The turnover of income tax personnel has been and still is excessive. The unit is virtually a training school in which young lawyers are wont to acquire in two or three years a knowledge enabling them to set up as legal specialists in tax matters or to obtain high salaried tax handling jobs with corporations. It is only with the greatest difficulty that the government has been able to retain the ablest men in the unit. Only recently has congress enabled Commissioner Blair to advance the eighty best men in the service—fifty of them to $6,000 a year and thirty to $7,500.

A special advisory committee, of which Joseph K. Moyer is chairman, is one of the principal instruments for the application of the new policy of greater consideration for tax payers. As a result of its operations in settling tax cases out of court the board of tax appeals has its head above water for the first time since its creation.

Relieves Congestion.

On June 1, last, 39,050 cases of disputed taxes had been appealed by tax payers to the board of tax appeals, and the board had decided 16,989 cases, leaving 22,061 pending. Several hundred more cases were being filed every month than were being decided, and it looked as if the tribunal was permanently buried beneath a mass of litigation.

Thousands of tax payers had been driven to the board of appeals by arbitrary action on the part of the income tax unit. That the tax payers in a majority of cases were being unjustly dealt with was apparent from the fact that the government was winning only 40 per cent of the tax deficiency involved in the cases before the board.

"If this means anything," was the comment of Secretary Mellon, "it means that any number of these cases should never have gone to the board, but should have been disposed of by agreement.

Change Called Desirable.

Mr. Mellon added that "a change of policy in this respect appears to be highly desirable." He said there was "no use minimizing the seriousness of the situation," and that the "whole carefully thought out machinery which was hopefully set up in 1924 is threatened with a complete breakdown."

The secretary's words were but the echo of the survey of conditions prepared by Alexander W. Gregg, general counsel of the internal revenue bureau, Charles R. Nash, assistant to the commissioner, and Ellsworth C. Alvord, assistant to the secretary.

The difficulty in the past in settling big cases and in settling cases without litigation," said this report, "has arisen largely as a result of the attempt of the bureau to settle with mathematical accuracy and with pure logic questions, which by their nature are not susceptible of mathematical or logical determination. The bureau in the past has attempted to determine such questions as the valuation of natural resources, the valuation of intangibles such as patents, the determination of the amortization of war facilities, and the computation of depreciation by the use of mathematical formulae.

"By far the majority of the questions arising in disputed cases cannot be solved with exact precision, but should be settled by administrative action within the bureau of the basis of the best judgment of competent officials.

Important questions of law must, of course, be decided finally by judicial tribunals. But the best interests of the government and of the taxpayers will be promoted if the great majority of the disputed questions involving no important principle are settled by administrative action."

Under the new policy the special advisory committee began settling with taxpayers who had appealed to the board of tax appeals. The effect was striking. Since the beginning of June more appealed cases have been disposed of than have been filed.

Figures Show Results.

In June 545 petitions were filed and 966 cases closed, of which 533 were by settlements effected by the advisory committee. In July 444 cases were received and 616 closed, 416 of them by stipulation. In August 478 cases were filed and 591 disposed of, 444 of them by stipulation. In September there were 333 new petitions, while 629 cases were decided, of which 407 were settlements out of court. In October there were 420 new cases and 948 were disposed of, 619 of them by stipulation. It is estimated that at this rate the board will get abreast of its work in about two years.

In 20,734 cases the government has claimed $396,564,864 in deficiency taxes, of which the board has allowed $169,256,907. There are sixteen members of the board, and they hear from thirty-five to ninety cases a day. The cost of this piece of administrative machinery is $675,000 a year.

The advisory committee between Oct. 1, 1927, and Sept. 30, 1928, sought settlements in 2,340 cases and was successful in 5,646. In cases in which the advisory committee and taxpayers are unable to reach a settlement the government is winning approximately 92 per cent of the deficiency tax by decisions of the board. In cases settled out of court by the advisory committee the government is realizing from 60 to 70 per cent of the deficiency tax demanded. The moral for taxpayers, according to the treasury, is: Settle out of court and save from 22 to 32 per cent.

DROPS DEAD ON WAY TO WORK.

Frank Ribondo, 63 years old, 1731 North Long avenue, dropped dead yesterday at 4354 Grand avenue while on his way to work.

NURSE WHO SHOT EX-SUITOR AND SELF RECOVERING

Denver, Colo., Nov. 29.—(AP)—Farice King, the nurse who yesterday shot and killed her former lover, Policeman Robert K. Evans, and then turned the gun on herself, was reportd in an improved condition today.

Physicians said they expected Miss King would recover to face a charge of murder which Chief of Police Reed indicated would be filed against her.

Evans, a patient in the hospital where he was taken after being wounded in a liquor raid last week, was shot to death as he slept on his cot. An autopsy revealed that Miss King had fired two shots, one of which penetrated the heart. The nurse shot herself in the breast.

Notes written by Miss King before the shooting disclosed a love affair between the couple, broken five years ago when Evans married another. Miss King was called to attend another patient at the hospital. In the same ward she recognized Evans.

MARSHALL FIELD & COMPANY

Two Representative Christmas Gifts For the Home!

$19.75

Wing Chair, covered in assorted damasks. A practical gift that is typical of many others on the Eighth Floor. Specially priced, and an excellent value, $19.75

Same Chair, frieze covered, $22.50

$35

Telephone cabinet, trimmed in green, has an ivory panel door. An ideal gift for the home, and a very exceptional value at this specially featured price of $35

Many Other Practical Gifts On The Eighth Floor

Russell Studio
Photographer
30 South Michigan Ave.
Near Monroe St. Telephone State 8750
Open Evenings and Sundays Until Xmas

Special Christmas Offer
6 *Tiffany Tone Photographs* $6
Regular $20 Value
An attractive French Etching Portrait (12x17) will be included free with each order placed before Dec. 15
PRESENT THIS ADVERTISEMENT

Good Lighting Better Work

EYES work contentedly and last longer under the soft daylite glow of Emeralite because all strain is eliminated. Work naturally improves through the absence of headaches and brain fatigue resulting from improper lighting and sight starved desks.

Nature made Green and daylight restful to eyes. That's why Emeralite has a Green glass shade and a Special Screen that changes ordinary electric light into soft, eye-saving daylite—ideal for reading and working.

Emeralited offices look better—have more output—daylight on every desk—best eye insurance.

Genuine Emeralites are branded for your protection. Look for the name on the Green Glass Shade and the Daylite Screen. It is a piece of lighting service that satisfies.

Sold by office supply and electrical dealers
H. G. McFaddin & Co., 35 Warren St., N. Y.
Established 1874
EMERALITE
KIND TO EYES

COLDS MAY DEVELOP INTO PNEUMONIA

Coughs from colds may lead to serious trouble. You can stop them now with Creomulsion, an emulsified creosote that is pleasant to take. Creomulsion is a medical discovery with two-fold action; it soothes and heals the inflamed membranes and inhibits germ growth.

Of all known drugs creosote is recognized by high medical authorities as one of the greatest healing agencies for coughs from colds and bronchial irritations. Creomulsion contains, in addition to creosote, other healing elements which soothe and heal the inflamed membranes and stop the irritation, while the creosote goes on to the stomach, is absorbed into the blood, attacks the seat of the trouble and checks the growth of the germs.

Creomulsion is guaranteed satisfactory in the treatment of coughs from colds, bronchitis and minor forms of bronchial irritations, and is excellent for building up the system after colds or flu. Money refunded if not relieved after taking according to directions. Ask your druggist. (Adv.)

CREOMULSION
Aids Nature to Soothe and Heal Inflamed Membranes

SURE! he wants a LIONEL

Speed! Power! and Realism!

Let there be no doubt in your mind as to what train your son wants. The name "LIONEL" stands out in his mind.

He knows the thrills of LIONEL super-power—knows that every detail of real railroading is present. He knows LIONEL are real trains in miniature. And that's one thing—realism—your boy likes best.

LIONEL is the prize your boy strives for—the ultimate gift—the one thing he craves 'way deep down under.

Gratify his wish Dad—Do it this Christmas. You'll join him in getting a thrill yourself. Remember—LIONEL Trains are moderately priced, yet of superfine quality. Stop in today at the nearest LIONEL dealer. See these flashing LIONELS speed by. Take pains to notice the remarkable LIONEL 100% "Distant-Control" by which LIONEL trains and accessories may be operated any distance from the track. LIONEL Electric Railroads are priced from $6.75 to $300.00

FREE—46 Page Catalog
Write for the new Lionel catalog of Model Electric Railroads—46 pages in full color. See Lionel Demonstrations at Toy, Hardware, Sporting Goods, Electric, Furniture and Department Stores.

THE LIONEL CORPORATION
Dept. NP. 15 East 26th Street, New York City

LIONEL ELECTRIC MODEL RAILROAD ACCESSORIES TRAINS
"MULTIVOLT" TRANSFORMERS

A Word From Hollywood

Seventeen years ago, Jesse Lasky and I transformed a barn into a moving picture studio; here Cecil DeMille directed the first full length picture.

Many years later, in a Budapest shop window, I saw the picture of a girl who seemed to me "the loveliest woman in the world.". I signed her. She came to America, her beauty and artistry unknown. Since then, in only five films with Ronald Colman, Vilma Banky has had a steady rise to the pinnacle of her art. She has justified all the fine predictions made by Charlie Chaplin, the late Rudolph Valentino, Elinor Glyn and others who met her in Hollywood. Her sensitive and deeply emotional artistry in "The Awakening," her first individual starring picture, has stirred profoundly all of us who have been closest to her progress. She reaches a new zenith as a star in her own right

In "The Awakening," the drama of a woman's love, trust and betrayal, her heart and soul the battleground of good and evil, there is the quality that made my "Stella Dallas" and "The Dark Angel" beloved the world over. In many years of steadfast devotion to pictures, there has been nothing of which I have been quite so proud as I am of Vilma Banky in "The Awakening."

I am proud to offer Chicago the screen's great new star in "The Awakening."

Faithfully,
Samuel Goldwyn
(Samuel Goldwyn)

TODAY AT 9 A.M.
UNITED ARTISTS THEATRE
DEARBORN AT RANDOLPH

Now 92 miles shorter
hours faster
to FLORIDA
THE SOUTHLAND

THE SOUTHLAND
(Standard Time)
CHICAGO ..... Lv. 11:30 P. M.
ATLANTA ..... Ar. 8:41 P. M.
TAMPA ..... Ar. 12:15 P. M.
ST. PETERSBURG Ar. 1:15 P. M.
SARASOTA ..... Ar. 2:20 P. M.
Only a day and a half to Florida West Coast

Hours faster than ever before!

Beginning December 2, The Southland will speed to the West Coast of Florida by the new Perry Cut-off—a route 92 miles shorter.

Enjoy The Southland's unique scenic route . . . in the Bluegrass Country . . . in the Cumberlands . . . in the Blue Ridge . . . all by *daylight*.

The Southland has luxurious modern equipment throughout. Observation-club car, dining service, coaches.

Real comfort to the end of your trip.

This fine train leaves Chicago at 11:30 P. M. daily. Through sleeping car service to Tampa, St. Petersburg, Sarasota and intermediate points.

To the East Coast—The Flamingo, another fine Pennsylvania train. Leaves Chicago 10:00 A. M. daily effective January 1. Arrives Jacksonville 8:30 P. M., West Palm Beach 5:55 A. M., Miami 8:00 A. M.—morning arrival at the resorts.

For tickets apply City Ticket Office, 163 W. Jackson Blvd., or Chicago Union Station, Telephone CENtral 7200; or address W. E. Blachley, Division Passenger Agent, Union Station, Chicago.

PENNSYLVANIA RAILROAD
AND LOUISVILLE & NASHVILLE R. R.

HEARTBURN!
Sure Relief
BELL-ANS FOR INDIGESTION
25¢ and 75¢ Pkg's Sold Everywhere

RESORTS AND HOTELS

FLORIDA from CHICAGO
$85.32 ROUND TRIP
Including meals and berth aboard steamer
Rail to NEW ORLEANS
Steamer to TAMPA
The comfortable and convenient route to Florida is via New Orleans to Tampa aboard the steamship Comal sailing every Saturday noon. Splendid connections at Tampa for St. Petersburg Lakeland, Orlando, Miami and all Florida.
For rates from other points consult your local ticket agent or address
Gulf & Southern Steamship Co.
601 United Fruit Bldg. New Orleans, La.
841 Marquette Bldg., Chicago

MORRISON HOTEL
THE HOTEL OF PERFECT SERVICE
Clark and Madison Sts.
The Home of the
Terrace Garden
CHICAGO'S WINNER RESTAURANT

Greatest Season in History of
MIAMI
For literature, information, reservations Address Chamber of Commerce, Miami, Fla.

GOODRICH STEAMSHIP LINES
Muskegon Grand Haven Grand Rapids
Holland St. Joseph Benton Harbor
Phone Whitehall 4817
DOCKS: MUNICIPAL PIER

All ABOUT Southern California
Free information, maps, booklets, exhibits, etc., at Los Angeles Chamber of Commerce Bureau, 56 W. Adams Street, Chicago.

Hotel Del Coronado
Coronado Beach, California
California's Best Known Resort Hotel
MEL S. WRIGHT, Manager

RESORTS—FOREIGN
Ocean Travel.

West Indies Cruises
11 to 29 days $120 up
Reservations by all lines
California by sea via Havana and Panama . . . Florida, Cuba, Jamaica, Central American ports, etc.
Sailings and Complete information from
THOS. COOK & SON
350 N. Michigan Ave., at the Bridge, Chicago Telephone: State 1200

HOLLAND-AMERICA LINE
Travel by a Famous Service
TO ENGLAND—FRANCE
HOLLAND—GERMANY
AND ALL PARTS OF EUROPE Via Plymouth, Boulogne S/Mer, Rotterdam
Volendam, Dec. 8 New Amsterdam, Dec. 29
Rysdam (Cabin Steamer), Dec. 15

1929 LUXURY CRUISES
West Indies...Jan. 26, Feb. 12, Feb. 16, Mch. 9
Mediterranean .....FEB. 7
Apply for illustrated folder to
40 No. Dearborn St., Chicago or Local Agents

A NEW CUNARD SERVICE
WEEKLY TO HAVANA
CUNARD WINTER CRUISES
MEDITERRANEAN WEST INDIES
WHITE STAR LINE RED STAR LINE
ATLANTIC TRANSPORT LINE
To all principal points of Europe
INTERNATIONAL MERCANTILE MARINE CO.
126 No. Michigan Ave., Chicago

RESORTS AND HOTELS

Burlington Hotel
WASHINGTON ~ D.C.
Five Minutes' Walk to Everything
Spend Nov. and Dec. in Washington. For these months we offer sitting room, bedroom and bath for about the usual cost of One Room and Bath—$3, $4, $5
All comforts and attractions any hotel can offer—fine orchestra and concerts.

RESORTS—FOREIGN
Ocean Travel.

South America
STEAL away from the cold of North American winter . . . Enjoy the luxury . . . the inspiration of a trip to South America . . . large 21,000 ton modern American liners . . . A voyage through calm restful seas to the summer beauties of Rio de Janeiro, the world's most beautiful capital; Montevideo, rose-scented and charming, and Buenos Aires, gay Paris of the Western World.
Fastest Time Finest Ships
Pan America Western World
Southern Cross American Legion
Fortnightly sailings from New York
For information or reservations Apply any Tourist Agency or
MUNSON STEAMSHIP LINES
111 West Washington Street, Chicago
Phone: State 6828

PANAMA—Peru-Chile *Via* **Havana**
—by the famous liners, "Ebro" and "Essequibo", specially built for South American voyaging. All outside staterooms, many with private baths. Sumptuous appointments. Swimming pool. Deck Games. Orchestra.
PACIFIC LINE
The Pacific Steam Navigation Co.
126 N. Michigan Ave., Chicago. Telephone Randolph 6444, or local travel agent.

U. S. UNPREPARED FOR SUDDEN WAR, OFFICIAL WARNS

Reserve Munitions Supply Has Been Depleted.

[Chicago Tribune Press Service.]

Washington, D. C., Nov. 29.—[Special.]—America's unpreparedness for war from an industrial standpoint was emphasized today by Charles B. Robbins, assistant secretary of war, in his annual report to Secretary Dwight F. Davis.

Mr. Robbins disclosed that although seven years have passed since the world war little real progress has been made toward placing the nation's war reserve stocks of munitions and other supplies on a sound and enduring basis.

As a remedy for deficiencies by the national defense act of 1920, the assistant secretary recommended that congress adopt a specific defense project for the protection of the nation during the period required for the mobilization and training of man power and industry for war.

The taking of definite steps for the prevention of a famine in strategic war material in case of a national emergency, was described by Mr. Robbins as the greatest need now confronting the army.

"It is strongly recommended," he said, "that the war department and the navy department jointly prepare for the approval of the President and presentation to the congress a specific project for the defense of this country from attack by an enemy or coalition of enemies which might arise.

Items to Be Considered.

"Such a project should take into account our geographical isolation, the initial resistance of our navy, the present size of our army, the strength of our man power, and the stage of our industrial development. It should give consideration to the time needed for training troops, the initial rate of production of munitions, the period required for industry to come into mass production for war, and the necessary war reserves of finished articles and raw materials.

"The board preparing such a project should include representatives from those supply branches of the army and navy charged with the procurement of critical supplies as well as the purely combatant branches. It is believed that if a reasonable defense project is prepared the financial program required to carry it out will not be excessive."

In presenting his argument for a specific procurement plan, Mr. Robbins stated that munitions requirements for the first stages of a possible war are still in a state of flux and no one knows definitely the exact amount of supplies which will be required to prevent a war munitions famine.

Definite Plans Lacking.

Mr. Robbins said procurement planning work is not progressing as rapidly as it should and that his department can not make adequate provision for the mobilization of material and industrial organizations essential to war time needs until a definite plan is worked out outlining what the country will require.

Mr. Robbins stated that all procurement planning work is lagging, partly because personnel is not available to expedite it. He called attention to the fact that arrangements for the establishment of factories for manufacturing purely military articles not produced in normal times are inadequate. While it is estimated that 753 factory plans will be required, Mr. Robbins said only 123 have been completed.

Flying Becoming Safer.

In his annual report, also made public today, F. Trubee Davison, assistant secretary of war for aviation, informed Secretary Davis that flying is becoming safer for both men and material. He reported that officer morale in the air corps had been seriously impaired by slow promotion and recommended remedial legislation.

Secretary Davison said that while the air service is keeping fairly up to date in following the five year air expansion program outlined by congress, a serious shortage still exists in housing for the air corps personnel. He asserted that less than one-one hundredth and fiftieth of the housing work scheduled under the expansion program had been accomplished last year. He said that it is becoming increasingly apparent that 800 more planes than the expansion program calls for will be needed by the air corps.

In commenting on the reliability of modern airplanes and engines, Mr. Davison stated that air corps fatalities had been cut down 100 per cent since the old war time equipment was scrapped.

Mr. Davison said motor development had been seriously handicapped by the thousands of Liberty motors left over from the war.

Cambridge University Votes That U. S. Should Survive

CAMBRIDGE, Eng., Nov. 29.—(AP)—The university here approves of the United States. By a majority of three to one the Cambridge union last night voted down the proposal that "the continued existence of the United States threatens the best interests of the world," which was debated before a large audience.

The voting result was partly due to a brilliant speech against the motion by Thomas H. Eliot of Cambridge, Mass., a grandson of Charles W. Eliot, former president of Harvard. Eliot, who holds a Harvard scholarship at Emmanuel college, so captured the audience that at times he could scarcely proceed because of the applause.

The other principal speakers included Melvin Kenny of Toronto for the motion, and Bernard Alexander of McGill university against it.

"KER-CHOO"

Stop that COLD in the Sneeze Stage

No need to "doctor" days for a cold and to run the chance of having it develop into grippe or flu. Take the thing that's specifically for a cold—HILL'S CASCARA-QUININE tablets. These famous tablets end a cold in twenty-four hours, because each combines the four helps required:

1. Breaks up the Cold
2. Checks the Fever
3. Opens the Bowels
4. Tones the System

That's the quick and complete action a cold requires and only HILL'S supplies it.

RED BOX—All Druggists

HILL'S CASCARA-QUININE

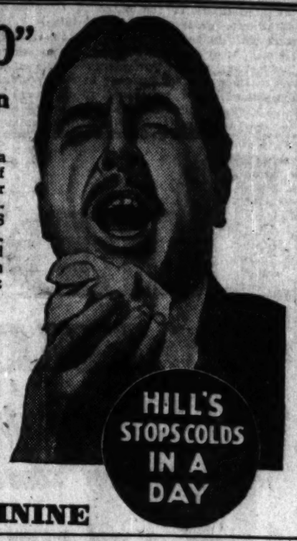

for Economical Transportation

CHEVROLET

On Display

Tomorrow!

The Outstanding Chevrolet of Chevrolet History

—a Six in the price range of the four!

Tomorrow, the Chevrolet Motor Company will publicly present The Outstanding Chevrolet of Chevrolet History—a Six in the price range of the four!

Representing years of development by one of the world's greatest engineering staffs and proved by millions of miles of testing on the famous General Motors Proving Ground—this sensational car constitutes the most outstanding contribution Chevrolet has ever made to automotive progress.

Its new six-cylinder valve-in-head engine introduces a type of performance that has never been approached in a low-priced automobile—power, speed, smoothness and acceleration that will amaze the most experienced motorists. Scores of engineering advancements, covering every vital unit of the chassis, contribute immeasurably to comfort, safety, durability and handling ease. And the luxurious new Fisher bodies reveal a measure of style, distinction and roominess that rivals the costliest custom creations.

See this sensational car tomorrow—you will agree that it is one of the most remarkable achievements of all automotive history.

Pure Oil Building [Wacker Drive & Wabash Ave.]

Cabriolet and Convertible Landau Display, Main Floor, Palmer House

Dec. 1st to 6th

[Dec. 1st—12 noon to 12 p.m.
Dec. 2nd to 6th—10.30 a.m. to 12 p.m.]

ADMISSION FREE

See Your Nearest Chevrolet Dealer For Advance Information

Upon request, charge purchases made Friday will be billed on December bills, payable January First.

GIFT SLIPPERS

For Everybody in the Family—
Cozy, Warm Slippers, Dainty Slippers,
Cunning Styles for the Youngsters

Tailored or Frivolous Styles for Women

You'll find just the Slippers she wants, in a great selection—dainty imported mules, D'Orsays in black satin, with colorful linings, sheep-lined Slippers. $2.25 to $9.75.
Fifth Floor.

Styles for Men A Good Variety

Leather house Slippers in soft kid—red, blue, purple, green, brown, black, some combined with patent leather. Felt "Comfy" styles, plain black patent. $2.50 to $6.50.
Second Floor, Wabash.

Colorful Slippers for Boys and Girls Of All Ages and Tastes in the Slipper Shop

Children's Felt Slippers, high-cut, with turn-down cuffs giving a trim appearance. Leather Slippers in bright colors, trimmed with fluffy pompons. $1.75 to $3.50.
Sixth Floor.

Boys' slippers, just like Dad's, made of the same soft kid, in the colors that are so gay and Christmasy. Patent Leather Slippers, too, for the young men of the family, sizes to 6, $3.50.
Sixth Floor.

Styles for Everyone in Gift Slipper Shop, First Floor, Wabash!

MANDEL'S
STATE AT MADISON

THE EUROPEAN TRIP FOR LATE FALL OR CHRISTMAS

NOW is the time. Fall and early winter—and particularly the Christmas Holidays—are delightful in Europe. Paris now is truly Parisian and London its genial self.

You'll find travelling and accommodations "over there" agreeably inexpensive at this season—and, of course, lower winter season fares apply on White Star, Red Star and Atlantic Transport ships.

If your time is limited you can make the trip, New York to New York, in 17 days, with 4 days in Europe. Some suggested sailings appear at the right.

WHITE STAR LINE
RED STAR LINE · ATLANTIC TRANSPORT LINE
INTERNATIONAL MERCANTILE MARINE COMPANY

J. D. ROTH, W. T. M., E. R. LARSON, W. P. T. M.,
180 No. Michigan Ave., Chicago, Tel. Randolph 6840
or any authorized steamship agents

TIMELY SAILINGS

Minnetonka, Dec. 14
Direct to London via Plymouth and Boulogne. First Class passengers only. $195 (up). Particularly convenient for Xmas and New Year's abroad.

Minnesota, Dec. 8
Direct to London via Boulogne. TOURIST Third Cabin exclusively. $107.50 (up). This is one of our famous "TOURIST Third Cabin only" liners. No other class carried.

Other Pre-holiday and Post-holiday sailings.

Majestic
World's Largest Ship
To France and England Dec. 8 and 29.
Round trip in 17 days.

Olympic
Dec. 22. To France and England. Convenient for New Year's Eve in Paris and return to New York in 17 Days.

Regina
To Ireland and England Dec. 12
Timely for Xmas in Ireland and England.

Lapland
To Belgium, France and England Dec. 6.
Timely for Xmas in England or the Continent.

OTHER SAILINGS EARLIER AND LATER

CITY MAY TAKE SCHOOLS' I. O. U. TO PAY TEACHERS

Plan to Advance 6 Million if Project Is Legal.

Experts of the city and the board of education yesterday were pencilling figures and thumbing law books preparatory to putting into effect a plan of doubtful legality whereby teachers can be paid and the schools kept open during the next thirty days.

According to the plan, formulated at conferences on Wednesday, the city will invest its funds in $6,000,000 worth of school tax anticipation warrants which the banks, on the advice of their own attorneys, refuse to purchase. The warrants are I. O. U.'s on tax revenues which the board of education expects to receive next year from 1928 collections. As viewed by the bank lawyers, the revenues are uncertain because of an exceptionally high loss and cost in collection.

Ettelson to Pass on Plan.

Corporation Counsel Ettelson has been asked to rule on the validity of the proposal. If he approves it, the council, probably at its next meeting, will be asked to authorize the release of the $6,000,000.

Meanwhile, an inquiry yesterday into school board budgets partly accounted for the present deficit. It was revealed that the educational fund appropriations this year jumped up 11 per cent as compared with an increase of 3 per cent in 1927 and 2 per cent in 1926. Budgets for the last four years were as follows:

1925	$41,362,912
1926	42,160,629
1927	43,536,445
1928	48,559,129

At the school board meeting of June 27, 1928, when the last budget was passed, H. H. Brackett, auditor, reported that only $45,259,517 would be available in revenues to meet it. The budget, trimmed down to $47,018,129 by subtracting charges to other funds and salvage, therefore, was known to be $1,821,611 in excess of the estimated revenues when it was passed. In the face of this certain deficit it was adopted with no dissenting votes.

Voting for the overloaded budget were Trustees Coath, Vopicka, Heffernan, Schmid, Schmidt, Durante, English, Brandenburg, and Caldwell. Trustee Mullenbach passed his vote.

Budget $5,032,684 Higher.

The total increase of the 1928 budget over the 1927 budget was $5,032,684. In explaining the increase, the board members have talked about the expense of placing engineer custodians and janitors under civil service. The figures, however, show that this accounted for only $2,683,296, or about half the increase. Extra heavy expenditures on other items account for the rest.

The deficit causing the crisis now is in the educational fund. There have been heavy increases in expenditures also from the building, free text book, and other funds which will be practically exhausted at the end of this year.

It is admitted by the city and school officials that the tax anticipation warrant plan, even if carried out, will merely solve one phase of the school financial problem temporarily. Three plans have been advanced to meet it in the future. One is an increase in tax rates. The second is that of Mayor Thompson to build schools by bond issue and place the expense upon future generations. And the third is economy in expenditures whereby future budgets may be kept within the revenues.

THREE INDICTMENTS EXPECTED TODAY IN ROTHSTEIN MURDER

New York, Nov. 29.—[Special.]—While indictments charging murder in the first degree for the shooting of Arnold Rothstein, the gambler, likely will be handed up tomorrow against George A. McManus, now in the Tombs, and two other men, it was said today that the grand jury, after voting the bills, would turn to what may develop into even more important revelations—investigation of the slain gambler's secret files.

District Attorney Banton yesterday revealed that up to then the grand jury had not delved into these secret files, but had devoted all of its time to the gambler's murder. These files had been impounded by Judge Mancuso on a duces tecum subpoena, served on Nathan Burkan, as counsel for the three temporary administrators of the $3,000,000 Rothstein estate.

The files, in Rothstein's apartment, were seized by the administration on an order of Surrogate O'Brien in connection with the litigation which developed over the contest by beneficiaries in the two wills Rothstein signed within nine months of his death.

There had been reports that investigation of the files would reveal Rothstein's secret transactions with prominent officials who would not care to have their close relationship with the gambler known. When they were delivered to the grand jury, District Attorney Banton announced that some of the secret Rothstein records had been stolen.

CHILE WORKERS ASK STRICT LAW AGAINST LIQUOR

SANTIAGO, Chile, Nov. 29.—[U.P.]—A petition urging stringent governmental measures against alcoholism was included in a memorial which a committee of laborers in nitrate plants delivered to President Ibanez today.

The government already prohibits the sale of spirits in the nitrate regions and restricts the sale of wines and beer on Sundays and holidays. The memorial urges strict measures.

In the petition was a plea for higher wages in the plants. The laborers also urged that Peruvian workers be kept out of the district due to the present excess of labor.

URGES LONGER SCHOOL DAY AS CURB ON CRIME

Keep Pupils Off Streets, Teacher Advises.

Arguing that 65 per cent of all crime is committed by minors, Marjorie A. Kemp, a teacher of the Medill school, in a report yesterday made a plea for adoption of a longer school day for children. The report points out that an "extended" school day was tried out in the Garfield public school and found "admirably satisfactory" in so far as keeping the children out of mischief was concerned, but that the experiment was abandoned because of lack of funds.

The regular school period, under the suggested plan, would be extended from the present closing hour of 3:15 in the afternoon to 5:15. Miss Kemp declared that this period is a determining one for youngsters in so far as their future moral character is concerned.

Calls Leisure Dangerous.

During this time, she declares, the children roam the streets and often fall into paths of crime. And when working mothers come home, she said, the children many times are shooed into the street, often because of lack of room indoors.

From a study of the cases of 305 delinquents, Miss Kemp said she found 245 had never attended the Y. M. C. A. or a social center. From questioning such youngsters she learned their lack of interest in such institutions might be traced to religious or racial differences; a language handicap; too much supervision practiced by such institutions; a dislike for a "goody goody" idea; or simply because no such institution was near.

Longer Day Decreases Crime.

Miss Kemp declared that 60 per cent of the pupils voluntarily remained for the extra two hours at the Garfield school as the work was made attractive for them. She said the plan caused a 90 per cent drop in juvenile crime cases in the neighborhood, according to records in the school principal's office. The extra cost per month for the additional two hours amounted to about $300 at the Garfield school.

40 HOTEL GUESTS FLEE FIRE.

Forty guests of the Marigold hotel, 3750 Broadway, fled to the street yesterday when smoke from a fire in the basement poured through the hallways. Traffic at Broadway and Halsted street was halted for a quarter of an hour. Damage was estimated at $1,000.

A WISE CHOICE

YOU would not think of using coal tar products in a cake—yet that is what you do when you use a synthetic "vanilla." Price's Vanilla is the true essence of the real vanilla bean—aged in wood till its strength and delicious flavor is richly ripened. The standard of excellence for over seventy years. Ask for

DR. PRICE'S VANILLA

REDUCE —drink FLORIDA GOLD Grapefruit Juice several times a day

Beauty specialists and doctors prescribe it for overweight. It also supplies vitamins and helps your complexion. Drink it several times a day.

Florida Gold offers you the juice of two large grapefruit—for only 15c a can.

Procurable at drug and grocery stores and restaurants

Distributor

SANBORN HOLMES CO.
444 W. Grand Ave. Superior 8442

15¢

Fruit Products Co.
Detroit, Mich.

CHAS. A. STEVENS & BROS

Clever People

don't waste time "looking around" before doing their Christmas shopping.

They know they need only come to the Gift Galleries, where they'll find everything that a modern heart could desire . . . capricious bits of porcelain . . . new bronzes . . . ingenious pieces of brass . . . or gay leather poufs.

*RARITY IN GIFTS**

The Gift Galleries
BALCONY

**Trademark Registered 1928: Chas. A. Stevens & Bros.*

Like Breathing Through One Nostril

Skin which is only partly cleansed is just half as beautiful as it might be. The secret of clear, lovely skin is in being *more* than surface-clean. Dust, wind and particles of hardened natural oil go beneath the surface. So you cannot afford to merely cleanse the outward portion.

There is one simple facial which will assure perfectly smooth, clear skin . . . and a radiant blush. You can give yourself this clay pack at home, at your convenience.

At night, before dressing or retiring, dip a towel in hot water and hold it to your face until the pores are open. Now apply an even coat of Edna Wallace Hopper's White Youth Clay. Lie down and *relax* while it dries—a few minutes. This will do you a world of good.

Now wash away the clay with cold water. The pores are closed—skin firm, exhilarated, exquisitely smooth and clear. Spread a bit of Edna Wallace Hopper's fragrant Youth Cream over your thoroughly clean skin. You are ready now to powder . . . or retire.

Nothing will so delightfully bring to life a sallow, burdened complexion as this dainty white clay. It purges the skin of every atom of foreign matter. Its wholesome, stimulating action brings a rosy, flattering glow to your cheeks. Best of all, it actually cleanses—beneath the surface. That is the secret of clear skin.

Have a clay pack at home tonight. All toilet counters carry Edna Wallace Hopper's White Youth Clay and Youth Cream.

Don't forget to Shampoo your hair to-night with

Cuticura Soap

You will be delighted with its fragrance and efficiency. Sold for seventy-one years. For sample address: "Cuticura," Dept. Z, Malden, Mass.

ARRIVED FRESHMAN'S LATEST

This Radio with

Electro-Dynamic Speaker

for $149.50 *less tubes*

Freshman QD-16
$149.50
less tubes

While people are recounting the merits of the 1929 Freshman radios, Lyon & Healy presents something even later in Freshmans! A new model "Q" with *full* dynamic speaker for $149.50 less tubes. The type of speaker that gives tone which rings true in every register—and all the power you want. At $149.50, an all-electric Freshman would be a *value* even with an ordinary speaker, to say nothing of one with this fine electro-dynamic type. The cabinet is of the same high quality always found in Freshmans.

Freshman's Latest—
QD-16 with Dynamic Speaker

This is the capstone of the *complete* radio. Scarcely enough can be said for so much radio goodness at so low a price. Consider all this for less than $150; the dependable, all-electric Freshman, sharply selective; an electro-dynamic speaker of brilliant tone, great range, and the whole encased in a walnut finish cabinet of modern design. Priced at $149.50, less the tubes.

Sliding Doors and Dynamic Speaker in the N-12

Since its recent presentation by Lyon & Healy, the new Freshman N-12 has remained in the fore of radio popularity. It is the trail-blazer in two new Freshman features. The usual hinged doors are replaced with disappearing sliding panels. Freshman tone reproduction reached new peaks with the incorporation of that remarkable dynamic speaker—the PEERLESS. Built in a handsome console of simulated walnut. Without the tubes, $195. . . Trade in the set you now own toward any of the new Freshman radios. It will lessen the down payment. The balance can be arranged in convenient monthly sums.

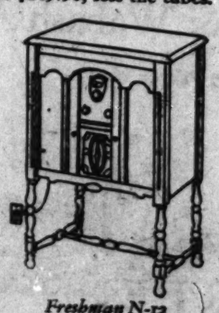

Freshman N-12
$195
less tubes

At All Lyon & Healy Branches

In EVANSTON . . . . . *615 Davis St.*
NORTH SIDE . . . . *4646 Sheridan Rd*
NORTHWEST . . *4047 Milwaukee Ave.*
SOUTH SIDE . . . . . *870 East 63rd St.*

Lyon & Healy

Wabash at Jackson — *Radio Section Open Till 9 P. M.*

Reach
America's Greatest

Standard-size Circulation

***through* Tribune Want Ads!**

EVERY day, 841,000 people are buying the Tribune Want Ad section! More than are reached by any other standard-sized newspaper in the United States!

In so vast a multitude, the Tribune can find plenty of buyers or sellers, prospective employes, tenants, whatever you want—will bring you far more than any other paper! Don't experiment with second or third strongest circulations when the Tribune will bring you hundreds of thousands more prospects than any other! Place your Want Ad in the Tribune today!

Daily and Sunday the Tribune can do your job alone!

Tribune Want Ad Store

1 South Dearborn or
Phone Superior 0100—Adtaker

SERVICE

To Get the News to Its Readers More Quickly---The Sun Is Printed in Three Separate Plants

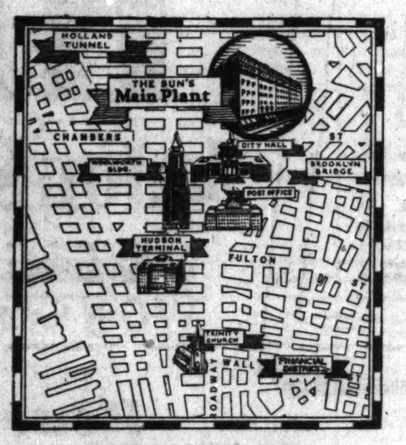

THE MAIN PLANT

in The Sun Building on the corner of Broadway and Chambers Street supplies the newsstands in the financial district, midtown district, Brooklyn, Long Island and New Jersey.

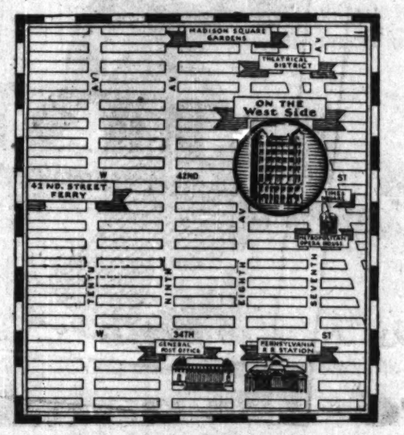

ON THE WEST SIDE

By arrangement with the New York Herald Tribune, The Sun is printed at its plant, 225 West Fortieth Street, to supply the newsstands in the Times Square section, Pennsylvania Terminal district and the upper West Side.

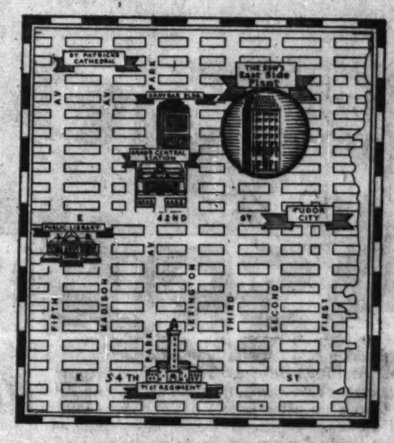

THE EAST SIDE PLANT

at 219 East Forty-fourth Street supplies the newsstands in the rapidly growing Grand Central district, the upper East Side, the Bronx and Queens.

The Sun is now printed and distributed from three different plants strategically situated in three different parts of Manhattan. The newest of the three plants is in the rapidly growing Grand Central district.

These plants have been established to get the news to the readers of The Sun as quickly as possible and to care for The Sun's steadily growing circulation.

Evening newspapers in New York are bought for the most part in the important business centers of the city by men and women on their way home from offices, shops and stores. The three plants in which The Sun is now printed are placed in three of the busiest centers of Manhattan, enabling New Yorkers to buy the various editions of The Sun a few minutes after they leave the presses.

The Sun is the first newspaper in New York to print in three separate plants. This new system is in keeping with its policy of giving its readers and its advertisers the best service that modern equipment and modern management can produce.

The Sun

New York

The Newspaper of Distinction in Its Readers, Its News and Its Advertising

DUCE RESTORES SELF-CONTROL TO ITALIAN LABOR

Takes Workers Out of Unit with Capital.

BY DAVID DARRAH.
[Chicago Tribune Press Service.]

ROME, Nov. 29.—Simon-pure syndicalists of the Fascist party were given a drastic setback today with an announcement by Premier Benito Mussolini's press bureau of far reaching changes, including the decentralization of the Fascist labor organizations.

It was announced that the changes were made to regularize the syndical organizations in conformance with the corporative laws of 1926 and to pave the way for the new corporative parliament which is to replace the present chamber of deputies.

Today's decision practically dissolves and reconstructs the present syndical hierarchy and gives a wider measure of autonomy to each of the six federations organized by the categories of workers.

Commisisoners Get Control.

Recognition of the general national conferation of Fascist syndicates, of which Edmondo Rossoni is president, is withdrawn, and the governing control is given to a special temporary body of six extraordinary commissioners, whose duty it will be to work out the new structural system in collaboration with Sig. Bottai, undersecretary for corporations.

It is said that the overhauling also aims to give each individual confederation of syndicates comprising the confederations of industry, agriculture, commerce, land and air transport, bank employés, and professional men more elasticity and make them less subject to the control of the general national confederation. It is announced that these six categories of confederations have acquired autonomy, meaning independence of Sig. Rossoni as head of the organization.

The modifications appear to mean that Il Duce and the controlling leaders of the Fascist party have grown wary of building up too extensive a bureaucracy and hierarchy in the corporative organization, which would comprise too closely a parallel organization with the state.

Will Be New Confederation.

It was announced, however, that eventually there will be constituted another general national confederation replacing the present one, which will serve as a correlating body for the general tutelage of labor interests without, however, compromising the autonomy of the six subsidiary confederations. What will be the relation between this general central body and the six confederations of workers cannot be predicted at the present moment, it is announced.

Stress is laid on the fact that the reform is intended to give greater freedom of movement to each category of workers and permit them to treat more easily and more readily with organizations of employers, without going through the intermediary of the general national conferedation, as formerly.

The six new commissioners will have a purely general administrative function without any powers to represent any particular confederation.

POLICEMAN SHOOTS BRAWLER.

Seven Mexicans were engaged in a street battle at 515 Bunker street last night when Sergt. John Kuciver of the Maxwell street police arrived and tried to restore peace. One of the seven, Stephen Hernandes of 558 Bunker street, attacked Kuciver, who shot him in the leg.

Baldwin Urged to Accept Proposal for Navy Parley

LONDON, Nov. 29.—(AP)—Naval disarmament came back to open discussion in Great Britain today. Three factors contributed to this. They were: The proposal by Fred A. Britten of the naval affairs committee of the United States house of representatives, that his committee and a delegation from the house of commons meet in Canada next March; the declaration of Viscount Cecil that Great Britain ought to meet the United States half way, and an attempt by Sir Frederick Hall to get an official statement on naval policies by means of an interpellation today in the house of commons.

A considerable section of the press and several publicists urged that Mr. Britten's proposal be accepted. They pointed out that in addressing Prime Minister Stanley Baldwin direct Mr. Britten had shattered diplomatic precedents, and had gone into official quarters with an unofficial project, but they argued that the plan was too good to lose because of that technicality.

Foreign Office Will Not Reply.

While the British foreign office takes the same general interest in Representative Britten's proposal as other official quarters in the British government, no answer will be sent from there. It is felt that the proposal is a parliamentary matter and not one for the foreign office.

Premier Baldwin is understood to have the proposal under consideration but at the moment no reply has been drafted. The nature of his answer probably will be brought out in the house of commons by means of interpellation.

The liberal newspaper, the Star, in a leading editorial today headed "A Fool Steps In——" says that Mr. Britten has horrified the diplomats, violated the traditions, infringed the law and laid himself open to incarceration in the "yankee equivalent of the tower of London," but should such a dread fate overtake him says that it hopes he will take it cheerfully, knowing he is suffering in a good cause."

Baldwin Refuses to Be Smoked Out.

Prime Minister Baldwin would not be "smoked out" he replied to Sir Frederick Hall's question in the house. The inquiry was whether, as a preliminary to further discussion of naval disarmament by the league of nations, the government would consider asking France and the United States to participate in a conference with Great Britain, insofar as the problem concerned the three countries.

Mr. Baldwin replied that the government was carefully considering what steps could usefully be taken to promote an agreement with regard to further naval limitations. He added:

"I doubt whether the specific expedient proposed by my honorable and gallant friend would be likely to attain the object which he evidently has in view."

BEATS WIFE WITH WRENCH.

Davenport, Ia., Nov. 29.—(AP)—Mrs. Dorothy Smith is in a serious condition tonight as a result of a beating which she said was administered by her husband with a monkey wrench following an argument over where to eat Thanksgiving dinner. Police are seeking Smith.

ASPIRIN

To break a cold harmlessly *and in a hurry* try a Bayer Aspirin tablet. And for headache. The action of Aspirin is very efficient, too, in cases of neuralgia, neuritis, even rheumatism and lumbago! And there's no after effect; doctors give Aspirin to children—often infants. Whenever there's pain, think of Aspirin. The genuine Bayer Aspirin has Bayer on the box and on every tablet. All druggists, with proven directions.

Physicians prescribe Bayer Aspirin; it does NOT affect the heart

Aspirin is the trade mark of Bayer Manufacture of Monoaceticacidester of Salicylicacid

Waterman's Add a New Feature

Individualized Pen Point Perfection in Desk Sets for the First Time

THE satisfaction which you enjoy from the convenience and beauty of a desk set depends largely upon whether or not the pen point fits you perfectly. This is now unfailingly secured in desk sets for the first time by the application of Waterman's famous No. 7 Principle of Scientific Pen Point Selection, which gives every writer a pen point exactly suited to his style.

Each type of point, varying from a Fine Rigid through different degrees of flexibility to a Broad Rounded Stub, is identified by a distinctive color inlay band around the beautifully tapering Stainless Rubber holders which are offered in an exceptional selection of colors. For personal use or as Christmas gifts, ask any dealer to show you Waterman's New Desk Sets, with GYRO-Sheath to hold pen at any angle.

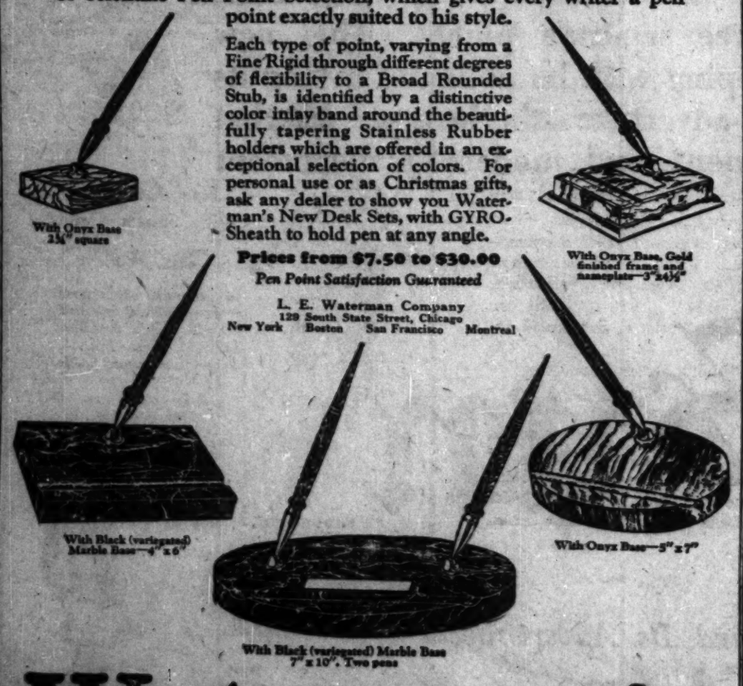

Prices from $7.50 to $30.00

Pen Point Satisfaction Guaranteed

L. E. Waterman Company
129 South State Street, Chicago
New York Boston San Francisco Montreal

Waterman's

FREE

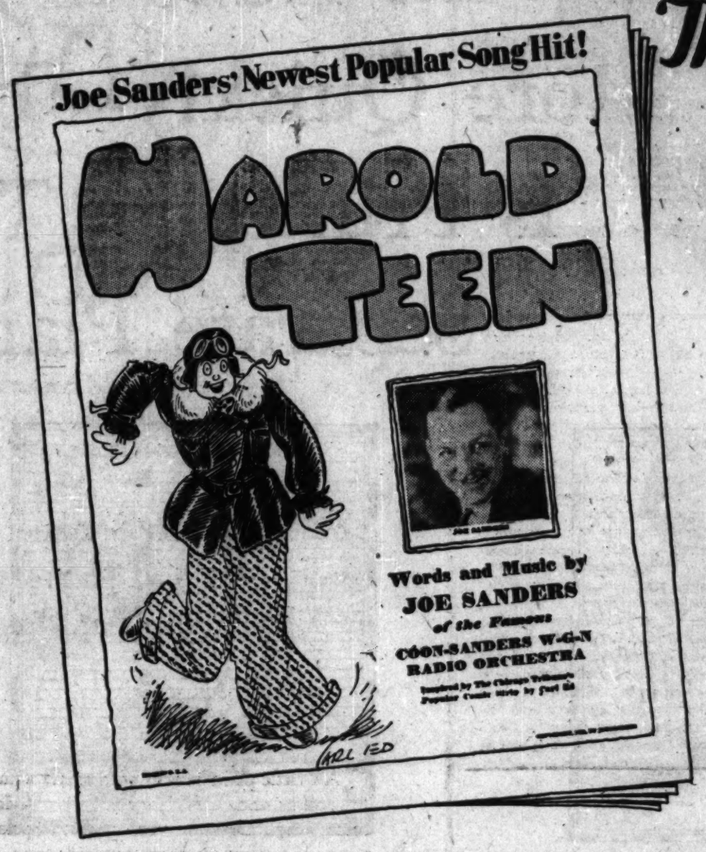

The Newest Popular SONG HIT

by JOE SANDERS

of the famous COON-SANDERS W-G-N RADIO ORCHESTRA

With NEXT SUNDAY'S TRIBUNE

A 35c Song Hit FREE! The complete words and piano music of Joe Sanders' newest collegiate Fox Trot—"Harold Teen" — inspired by the popular comic strip by Carl Ed which appears daily and Sunday in the Tribune.

This snappy melody, by one of Chicago's greatest song writers, has never before been published. It will be presented as a special supplement with next Sunday's Tribune.

Don't Miss This Special Feature FREE with Next

SUNDAY'S TRIBUNE

SAPPER URGES FARM TARIFF AT SHORT SESSION

Rural Districts Tired of Foolin', He Says.

[Chicago Tribune Press Service.]

Washington, D. C., Nov. 29.—[Special.]—Enactment of an emergency tariff bill during the coming session of congress, to be followed by a general revision of the tariff at a later session, was urged today by Senator Arthur Capper [Rep., Kas.], leader of the senate farm bloc.

"Before there is any general 'tinkering with the tariff,' the schedules on agricultural products should be revised upward to the point where the farmer's protection on what he sells is commensurate with the 'protection' he pays on articles he has to buy," Senator Capper said.

Farmers Tired of Foolin'.

"This revision should be accomplished as an emergency measure during the short session. Then, later, when the general revision comes, it should preserve the new relationship between agricultural and other products.

"To attempt a general revision now, keeping the existing general relationship between agricultural and other products, would be just playing a rather threadbare joke on the farmers of the country. And I believe they show signs of becoming tired of being denied proper consideration by tariff makers."

Some Tariffs too High, He Says.

Senator Capper said that while he is in favor of protecting American industry, he is opposed to any scheme which contemplates an attempt to afford higher protection to industries "under the guise of revising the whole tariff act to help the farmer."

"In some instances a revision of our tariff downward would prove beneficial," continued the Kansas senator. "But one thing we do need, and the sooner we get it the better, is a revision of our tariff rates on farm products.

RING SMUGGLING ITALIANS TO U. S. BROKEN; 5 JAILED

[Chicago Tribune Press Service.]

NAPLES, Italy, Nov. 29.—With the arrest of five men at Torrice, a small town near here, heavy business in clandestine emigration of Italians to the United States is believed to have been broken up. More arrests are expected to follow. The five men are alleged to have made huge sums through clandestine emigration activities, extracting sums ranging from 930 to $730 from peasants for fake passports and smuggled passages to the United States.

DEFEATED REPUBLICAN CONGRESSMAN FROM TEXAS GRANTED QUIZ

(Picture on back page.)

San Antonio, Tex., Nov. 29.—(AP)—The congressional committee that has just finished an investigation of the general election balloting in southern Texas arrived here today to look into the contest brought by Harry M. Wurzbach, Texas' only Republican congressman, who on the face of returns from the 14th district (San Antonio) was defeated by Judge Augustus McCloskey, Democrat. The count gave McCloskey only a slight plurality.

Although it had been requested to make a complete investigation of the 14th district congressional race, the committee decided soon after arrival here that, in view of a grand jury inquiry now under way, to collect only enough evidence to supply a possible contest before congress. This evidence will be collected by the committee at a one day session tomorrow.

The grand jury investigating the dispute is in recess until next week.

Committee members are eager to get back to Washington. Chairman Fred Lehlbach said the committee plans to leave here tomorrow night.

The committee's investigation in southern Texas involved the reelection of Congressman John N. Garner of the 15th district over Sid Hardin, as well as local Democratic officials over an independent ticket composed of Republicans and nonregular Democrats. The committee found no evidence of irregularities in the balloting or count.

The principal clause in the committee's findings at McAllen exonerated Congressman Garner of any suspicion of fraud and expressed confidence in him, in view of "his long record of efficient service in Washington."

BOULDER DAM LOBBY RUSHES TO WASHINGTON

Raises $50,000 Fund to Press Legislation.

BY ARTHUR CRAWFORD.

[Chicago Tribune Press Service.]

Washington, D. C., Nov. 29.—[Special.]—The Boulder Dam lobby is assembling for a renewal of its activities when congress convenes next Monday.

Virtually the same lobby which last winter proved one of the most powerful which ever invaded the national capital will be on duty again in an effort to force the Boulder Dam legislation through congress before March 4.

Funds to supply the expenses of the lobby will be furnished as in the past by various cities in southern California, interested states, chambers of commerce, and by private groups which, for one reason or another, desire the enactment of the bill. It is understood that at least $50,000 has been raised for the expenses of the lobby in Washington this winter, $10,000 of this amount having been appropriated by the Los Angeles city council.

Propaganda Expense.

Members of the lobby admit the expenditure of as much as $75,000 during the last session of congress in maintaining a group of twenty or thirty Boulder Dam advocates in Washington. That this figure is low is asserted by others. One estimate is that as much as a quarter of a million dollars was expended for propaganda work for Boulder dam during the last year, this amount including such items as the entertainment of delegates to conventions in southern California who were given an opportunity to visit the Imperial valley and other localities involved.

Literature promoting the project has been given wide distribution and every conceivable propaganda agency, including moving pictures, has been brought into play.

The somewhat critical situation resulting from criticisms of the Boulder dam plans in the report of the Sibert engineering commission is understood to have resulted in a hurry-up call for a roundup of the lobby. Conferences of early arrivals among the lobbyists have been in progress since the return of Senator Hiram Johnson [Rep., Cal.], who is in charge of the legislation in the senate on Tuesday. Executives of the newspaper chains which are active in support of the Boulder dam project have been among those participating.

F. W. Greer is one of the first of the representatives of the Imperial irrigation district of California to make his appearance. Mr. Greer has been in Washington for several sessions in behalf of this irrigation district, which is interested in the building of a dam for flood control and for storage of water for irrigation purposes and also in the building of an all-American canal to make possible the reclamation of additional land. Several other representatives of the Imperial irrigation district are reported to be en route for Washington.

Radical Groups Are Active.

William B. Mathews, attorney for the Los Angeles bureau of power and light and a member of the Colorado river commission of the state of California, is heading a group of representatives of municipalities of southern California who are due to arrive by Monday. This section of the lobby is interested in obtaining a domestic water supply for Los Angeles and other cities and also in power production. What is known as the Boulder Dam association, financed largely by various municipalities in southern California, will have several representatives here.

Funds appropriated by various states will be used to maintain in Washington the Colorado river commissioners from the states of California, Nevada, Colorado, Wyoming, and New Mexico.

Coöperating with the members of the lobby from the states through which the Colorado river flows will be radical groups from other sections of the country who are active in promoting projects for public ownership of power plants at such points as Boulder canyon and Muscle Shoals.

Also coöperating with the lobby will be members of congress from other western states who are banded together in support of all projects involving the use of government funds in the promotion of reclamation or other schemes for the development of the west.

Demands for an investigation of the Boulder dam lobby were made during the last session of congress by members of congress opposing the projects and by Gov. Hunt of Arizona. Supporters of the project were in control of both branches of congress and suppressed all attempts to force an investigation.

In view of the legislative situation, the Boulder dam lobby is planning to stage an intensive drive during the coming session. The Boulder dam bill was passed by the house in the last session and is the unfinished business before the senate.

COP: SURE YER GETTIN' A TICKET.
MOTORIST: I WAS ONLY GOING TO HARDING'S FOR THAT 11:30 LUNCH!

Harding's
JUST WONDERFUL FOOD
SANDWICH SHOPS & GRILLS
ALL OVER THE LOOP

During the prenatal period mothers need this special care — *authorities advise*

Physicians are today pointing out to expectant mothers the importance not only of protecting their own teeth from decay, but also of building sound teeth and strong, straight bones for the coming child.

This needed protection is obtainable from two common sources—sunshine and good cod-liver oil. It is almost impossible, however, to get enough sunshine on the bare skin to be of benefit. Clothing, clouds, fog and smoke prevent it. Even ordinary window glass filters out the ultra-violet rays.

Physicians therefore advise, as the most dependable protection, the daily taking of Bottled Sunshine—good cod-liver oil—during the months before the baby comes.

In urging cod-liver oil as a way to avoid future trouble both for mother and child, thousands of physicians advise, "Use Squibb's Cod-Liver Oil."

They specify Squibb's because it is very rich in two essential vitamins—Vitamin D, the "sunshine vitamin" which helps to build good bones and teeth, and in Vitamin A which increases resistance to many infections.

Squibb's new Mint-flavored Cod-Liver Oil will appeal especially to expectant mothers. It's easy to take—even by those of the most sensitive taste.

Your physician knows that Squibb's Cod-Liver Oil is vitamin-tested and vitamin-protected and that it will help protect your teeth and the teeth and bones of your baby. You can get both Squibb's Plain and Mint-flavored Cod-Liver Oil at all good drug stores.

OVERLAND ROUTE to California
Road of Romance to all the West. Short, scenic transcontinental route

The keener the critic the warmer the praise

Los Angeles Limited

Superbly designed, finished, flawless, this splendid train evokes warm praise from most critical world travelers. Every "extra" of extra-fare travel: valet and barber, ladies' maid and bath, club car and observation. Delicious dining car meals. Only 63 hours to California.
Lv. Chicago 8:10 p. m.; Lv. Oak Park 8:25 p. m.

Dining Car Meals that Appeal and Observation Cars on all trains

GOLD COAST LIMITED
Almost as fast, almost as fine—but no extra fare. All Pullman with barber and maid, valet and bath. Open-top observation car through Southern California beginning December 1st. 68 hours to California.
Lv. Chicago 8:30 p. m.; Lv. Oak Park 8:46 p. m.

CONTINENTAL LIMITED
Both standard and tourist Pullmans. Mid-afternoon departure from Chicago. 68-hour train.
Lv. Chicago 2:30 p. m.; Lv. Oak Park 2:48 p. m.

All trains leave C. & N. W. Terminal, Chicago

For complete travel information and booklets, call
CHICAGO & NORTH WESTERN, 148 South Clark St., Phone Dearborn 2323
or
UNION PACIFIC, 6 South La Salle St., Phone Randolph 0161
Chicago, Ill.

CHICAGO NORTH WESTERN LINE
UNION PACIFIC OVERLAND ROUTE

VISIT HAWAII
Isle of tropic loveliness. Palatial steamers—frequent sailings. Ask about escorted all-expense California-Hawaii Tours.

SEE DEATH VALLEY
en route California. Enjoy its mysterious grandeur by comfortable 2-day all-expense rail-motor trip.

Overland Route to the West
Chicago & North Western-Union Pacific
214

Upon request, charge purchases made Friday will be billed on December bills, payable January First

TINYTOWN GIFT SHOP
brims over with gifts for young folks in the
INDIVIDUAL SHOPS FOR YOUTH

EVERY kind of a gift is here to delight young folks—from the wee mite who is to celebrate his first Christmas, to those almost-grown-up young people of sixteen who know what's what, and why they want it. Smart frocks, suits, and accessories . . . gathered together for convenience in shopping, in the very midst of the Sixth Floor Shops for Youth.

Young Holiday Shoppers Find Color and Variety in Wool Frocks at Only
$6.75

GAY little plaid Frocks with smart white collars and cuffs, fluttering ties, vivid-color jersey Dresses, wool challis Frocks, jersey and plaid in smart combinations—both one and two piece styles are here, in sizes 6 to 14. Many have pleated skirts.

Girls' Silk Frocks, Special, $15

Vivid touches of embroidery and smocking, pretty pleated effects, enliven new Silk crepe and georgette Dresses for 6-to-14-year-olds.

Girls' Reversible Corduroy Jackets, $8.75
Girls' Plaid "Butterfly" Skirts, $3.95

Two-Trouser Suits, With Long or Short Trousers, Special,
$9.85

SUITS smartly cut and well-tailored, in the popular mixtures of grey, tan and brown. Fancy tweeds, cassimeres and cheviots—the suits with two knickers in sizes 6 to 16. Suits for High-school boys, sizes 15, 16, 17, have two pairs long trousers, and are $9.85.

Boys' Leather Coats Are Gayly Lined with Plaids, $15

Just the coat to wear on sharp winter days . . . skating, sliding, or to school. Three-quarters length, of heavy quality horsehide, with wool plaid lining and lamb collar.

Sizes 6 to 18.
With 4 pockets.

Gift Suggestions For Very Wee Folk Abound at Mandel's

Infants' Hand-made Hand-smocked Dress
$1.95

DAINTY little dresses, every stitch made by hand—are smocked in pink or blue. Sizes 1 and 2 years. As sketched at top.

Rayon and Wool Sweater from Austria
$2.95

In pretty shades of pink, white or blue, with becoming V-neck. Striped bottom and cuffs. The sizes are 1 and 2 years.

Tots' Knit Suits With Shorts, Only
$2.95

In tan, blue, white, gold or green, with shorts, and sweater with shoulder buttons. Sizes 2 to 4. Good values at only $2.95.

Rayon and Wool Sweater from Austria
$3.95

Fine rayon and wool embroidered bottom in rose, blue, green, tan. Sizes are 2 to 6 years.

Mandel's Sixth Floor, State.

MANDEL'S
STATE AT MADISON

ALDERMEN SEEK PLAN TO REMAP CHICAGO WARDS

Outlying Districts Protest Ballot Inequalities.

Inequalities in voting representation of Chicago's wards will be discussed next week at the first meetings of Ald. James Bowler's subcommittee of the council judiciary committee, appointed to draft a plan for remapping ward boundaries.

So fast has the city grown, as shown by registration figures, that the boundaries of the fifty wards, fixed in 1921, now are entirely disproportionate to the number of voters in each. Some wards have four and five times as many voters as others, although each elects an alderman with an equal vote on municipal questions. To Ald. Bowler's subcommittee is assigned the task of balancing up.

Outlying Wards Ask Action.

Agitation, resulting in the council move for reapportionment, has come chiefly from the outlying wards where populations have doubled and tripled in the last few years. Ald. Thomas J. Bowler [41st] last May introduced a resolution demanding preparation of the redistricting plan.

The total revised registration at the November election was 1,385,642, an average of 27,712 voters in each ward. As bounded now, however, sixteen wards have fewer than 20,000 voters each while eleven have more than 40,000.

The 31st ward, for example, has only 10,441 registered voters. The 56th has 26,919 or about the average. The 37th has 51,616. In effect, therefore, a citizen in the 37th ward has less than one-half a vote in city affairs, a citizen in the 46th ward a full vote, and a citizen in the 31st ward two votes.

Ratio of One to Five.

Stated in another way, Ald. Stanley Adamkewicz [31st] speaks for only one voter while Ald. Wiley W. Mills [37th] speaks for five. Presuming that the voice of each voter should be the same, Mills should have five times as much influence in determining municipal policies as Adamkewicz.

Some of the other large outlying wards asking reapportionment are the 15th, 19th, 46th, and 49th. The smallest are the 1st, 13th, 29th, and 31st.

The tentative plan proposed by Ald. Bowler is to create five new wards by splitting some of the larger ones. This plan, is favored because it would not disturb the present aldermen. It has distinct disadvantages, however, in that it would increase the number of aldermen, making the council more unwieldly, increase expenditures for their salaries, and increase the cost of the extra elections. Another plan is to relocate the boundaries of existing wards.

LITTLE ORPHAN ANNIE: A Big Night Tonight

Elmer Offers His Thanks for Radio Progress

In the Air Tonight

6:30-6:50 — Coon-Sanders Nighthawks. W-G-N [416.4m-720k].

7-8 — Radio Floorwalker. W-G-N [416.4m-720k].

8-8:30—Borjois program. NBC system, including W-G-N [416.4m-720k].

8-9—Wrigley Spearmen. NBC system, including W-G-N [416.4m-720k].

9-9:30 — Stromberg - Carlson program, NBC system, including KYW [294m-1020k].

BY ELMER DOUGLASS.

We are thankful. We are thankful that radio's musical and concert programs are constantly growing better, including more broadcasts of nation-wide interest, and that through the ever increasing number of users of radio service this entertainment is reaching an ever larger audience.

We are thankful that Chicago business men are trying to devise a code of radio ethics for the protection of listeners.

We are thankful for the New York broadcasts, but we are more grateful for the increasing number of original Chicago broadcasts.

We are thankful for W-G-N's Musical Melange. When this unique concert is on the air nothing else has any interest for this listener. In the 9 to 9:30 concert last evening there was a trio number for clarinet, bassoon, and French horn, in which it was observed that the two latter instruments gave the effect of the use of the pedal as on a piano.

A quintet of stringed instruments played Byrd's "John, Come Kiss Me Again." Now, obviously, this a madrigal, presumably arranged by Alfred G. Wathal of W-G-N's staff. The polyphonic character of a madrigal composition readily permits its rendition by various combinations of orchestral instruments.

E. L. BEVINGTON, CHICAGO RAILWAY VETERAN, IS DEAD

Edwin Leslie Bevington, veteran Chicago railroad man, died yesterday at the Webster hotel of pneumonia. He was 62 years old.

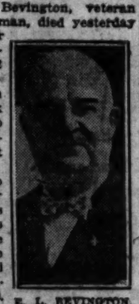
E. L. BEVINGTON. [Wallner Photo.]

Mr. Bevington started as a clerk for the Chicago and North Western, leaving that road in 1883 to go with the Chicago and Alton. After holding positions with various roads he became chairman of the Transcontinental Passenger association in 1915. During the war he was assistant director of the division of traffic for the railroad administration.

Mr. Bevington was a member of many lodges and clubs. Funeral services are to be held tomorrow at 2 o'clock in the chapel at 1253 North Clark street. Burial will be at Rosehill cemetery.

Charles Whelan, Woodman Editor, Dies Suddenly

Madison, Wis., Nov. 29.—[Special.]—Charles I. Whelan, 55, editor of the Modern Woodman Magazine at Rock Island, Ill., died at his home here today of a heart attack. Whelan arrived in Madison this morning to celebrate Thanksgiving with his family. He was supreme national elector of the Modern Woodmen of America from 1898 to 1926. Whelan was formerly mayor of Madison. The funeral will be at Madison Saturday afternoon at the Masonic temple.

LEO L. GILLMAN, 74 years old, founder and director of the Pulaski Lumber company, died on Wednesday at his home, 1572 North Hoyne avenue. Born in Dantzig, Mr. Gillman was an officer in the German army after the Franco-Prussian war. He came to the United States in 1881 and settled in Chicago the following year. He leaves his widow, Antonia, and two sons, Harry K. and Leo J. Gillman. Funeral services will be held tomorrow at 1 p. m. at 2410 West North avenue, with interment in Graceland cemetery.

John Esch, 92 Years Old, Oak Park Pioneer, Dies

John Esch, said to have been the oldest settler of Oak Park, having lived there since 1895, seven years before the village was incorporated, died on Wednesday at his home, 1034 Chicago avenue, at the age of 92. Mr. Esch came to America from Germany at 16, operated a farm for many years and retired to live in Oak Park. He is survived by five sons and four daughters. Funeral services will be held at 2:45 p. m. tomorrow in the home, with Bishop William Stamm of the Evangelical church of Kansas City officiating. Mr. Esch was a charter member of the First Evangelical church of Oak Park.

T. D. Budd, Vice President of Corporation, Is Dead

Thomas Dwight Budd, vice president and engineer of the James Stewart corporation, constructors of grain elevators, died last night of appendicitis at the Evanston hospital, where he underwent an emergency operation on Sunday. His home was at 1240 Oak avenue, Evanston. He is survived by his widow, the former Madaline Reed of Glencoe; his parents, Mr. and Mrs. C. D. Budd of California; two brothers, George Kenneth, and Charles D. Budd, Jr., both of Glencoe, and two sisters, Mrs. John W. Warner of Washington and Mrs. W. R Mohr, Rutherford, N. J. His funeral will be held on Saturday afternoon at Rosehill cemetery chapel.

ANTON BERGER, 57 years old, a former Chicagoan, died suddenly of heart disease yesterday at his home at Grand Haven, Mich. He was manage for the Construction Materials company there. While in Chicago he was active in the affairs of Norgian-American societies. His widow, two sons and a daughter survive. The funeral services are to be held in Chicago.

DR. MAX SWITTON, for 14 years head of the Jewish Old Peoples' home, Albany and Ogden avenue, died suddenly yesterday at San Francisco, Cal according to a telegram received by S. B. Komaiko, 1637 Touhy avenue. Dr. Switton left Chicago to reside in San Francisco three years ago.

One Woman Earned Money by Starting Home Beauty Parlor

If my article some weeks ago asking for women's experience in earning money at home had been a commercial venture it would have been most successful—because the demand has greatly exceeded the supply. Which is to say that I have had many more letters asking me how to make ends meet than I have had letters explaining how ends can be made to meet.

It is natural enough. Many women with children are struggling to make a little go farther than it can, stretch it as they will—while only comparatively few women have found a way to supplement that little by earning money at home. One of the first of these latter to write me was an enterprising young mother of two children who found an occupation that suited her, her neighborhood and her family conditions.

"A friend suggested that I take up hairdressing and beauty culture and I did for three months. I graduated and fixed up one of my rooms, the parlor, into a little beauty shop. I have a cabinet with all kinds of cosmetics, a regular beauty parlor chair, and I have decorated the room with pretty hangings and also have a comfortable sofa. The whole room has been transformed into the prettiest little beauty shop imaginable and I am proud of it.

"I live on the ground floor, so I was able to hang out a little sign reading "Beauty treatments of every description.' I find that many people around my neighborhood come to me for marcels, bobs, facials, etc., and also my friends, and I am building up a fine clientele, I am happy to say.

"This business enables me stay at home, take care of my children, attend to all my household duties and still devote a number of hours a day to my beauty practice.

"I hope this letter will be of interest to you and maybe to your readers and will show many women how they can make money at home. I like the work very much."

[Copyright: 1928: By The Chicago Tribune.]

Bright Sayings of the Children

The Tribune will pay $5 for each childish saying printed. The story told must never have been printed in any magazine or paper. It is not possible to acknowledge or return unavailable contributions. Write on one side of the paper. Address bright sayings to Aunty Bee, The Tribune, Chicago.

Emil, 3 years old, is passionately fond of pretty clothes, and his young Aunt Beth brought him a white knitted suit, at which he expressed his joy and also demonstrated it by parading in front of a mirror and viewing himself with great admiration.

His aunt said, "Why, Emil, you should have been a girl, you're so fond of clothes."

"I'm a boy, auntie. I hate dresses and love pants, so I was borned right!" F. R.

Nancy Jane had just returned from a little hallowe'en party and was displaying all the favors, including some home made taffy.

When her daddy asked her if she made the candy she replied, "No, daddy, Joan's mother made it and we stretched it." T. C. E.

Mrs. M. F. Graham, Early Resident of Chicago, Dies

Mrs. Margaret F. Graham, who was born 80 years ago in a house at Des Plaines street and Jackson boulevard, died yesterday at Manteno, Ill., where she had gone a month ago to visit relatives. Her father, Conrad Geis, was the first furniture dealer in Chicago, and her husband, the late James C. Graham, was one of the town's first retail shoe merchants. The couple lived for 30 years at 325 South Racine avenue and were among the earliest members of the Holy Family parish. The funeral will be held tomorrow.

Girdle and Bandeau Display New Ideas

by Corinne Lowe

NEW YORK.—[Special Correspondence.]—We might call it the gore-ical if not the categorical imperative—that new trick of concealing the gores of our girdle by some nicety of trimming. Today's model is an excellent example of this type of fastidiousness. Indeed, in every respect our sketch demonstrates how far we modern spirits have progressed on the path of lingerie elaboration.

The model shows a deep blue georgette girdle hooking at the side. This is posed over rose and the latter tone is repeated in an embroidery of roses on ecru lace. Now about concealing those gores! These elastic affairs are screened by sections of plaited blue georgette.

Of course our lingerie is quite as much a match for us as are any of our exterior garments. Consequently the girdle is topped by a bandeau of the same combined blue and rose georgette and trimmed with the same ecru lace embroidered in rose. This is attached by a narrow elastic band.

Among the newest offerings in the lingerie field are those velvet night robes brought out this season. It sounds very impractical, yet these printed velvet gowns shading from pastel to black are said to launder as well as did ever the starched muslin of our grandmothers' days.

TRIBUNE COOK BOOK

BY JANE EDDINGTON.

Crustless Pie.

With Thanksgiving we have fully entered the great pie belt of the year. Pie crust struggles now begin, but no woman of decision of character need, after disciplining herself a bit, to consider pie crust making a struggle. But if she will not do that disciplining we are recommending the crustless pies, some of which are excellent and some are not. We think the following good. It came to us from W. W., Valparaiso, Ind., in 1913, and, like many recipes of that date, it had as part of its title the name of our present President elect.

This recipe was also labeled, "A pie intelligent enough to make its own crust," and headed "Hoover's Crustless Pie"; "Separate the whites of two eggs from the yolks and use in making the meringue. Beat the yolks and the other egg in a mixing bowl. Add one-half cup of sugar, a small pinch of salt, one-half cup Graham flour and mix well. Then add two cups of milk and stir.

"Grease the pie pan and pour in the mixture, then sprinkle with a little cinnamon and bake about twenty-five minutes. Beat stiff the whites of two eggs and add two tablespoons of sugar. Put over the baked pie. Sprinkle with cocoanut, brown."

In testing this recipe with variations I found that I wrote: Pumpkin and milk and a thickening of eggs or cracker crumbs have much the character of a custard. In trying to make custard pies without a crust, one is really is trying to make a sort of cake, but if twice as much milk as pumpkin is used, the top of that cake will be custardlike, and the more carefully the whole is baked, the better the bottom will set and leave a custard top.

"If agreeably flavored, and the pumpkin is home stewed, the product is bound to be a palatable one, whether it is something like a cake or more like a pie. It may be served with whipped cream.

One of the mixtures I tried when I was testing for these crustless pies was this: One cup sifted pumpkin, two cups milk, or have part cream, two eggs, six to eight tablespoons of flour or finest cracker crumbs, one teaspoon cinamon, one-eighth teaspoon cloves, one-half teaspoon salt.

Butter the pie tin, pour in the mixture, bake in a moderate oven till it puffs a little. Too hot an oven will make it crack. With too moderate an oven the bottom will be like any soggy crust.

A FRIEND IN NEED

BY SALLY JOY BROWN.

Dogged by Misfortune.

"I wonder if any of your readers can send some warm clothing to a destitute family south of Chicago. The mother, only 34 years old, has tuberculosis and has been taken as a charity patient to a hospital in a nearby town. Her four little children are scattered about and the father, because of illness, has not been able to work since last January. One of the children, a boy 10, is a cripple and the others are a boy, 6, and girls, 12 or 13 and 2. All are badly in need of clothing. Mrs. F. B."

All of the known misfortunes seem to have visited this family—poverty, illness and seperation from each other. Can you help them by providing the warm clothing your children have outgrown since last winter?

Are You Embarrassed by
FALSE TEETH
DROPPING OR SLIPPING?
Now you can eat and laugh in comfort—without fear of embarrassment. Fasteeth holds false teeth firmly in place. New, greatly improved. Better than anything you've ever used. Deodorizes. No gummy, gooey, pasty taste or feeling. Get Fasteeth today at Walgreen Drug Stores, or any good drug store.

NEW RADIO DELIGHTS
PEERLESS Speakers are bringing to radio owners new delights in musical reception. The Peerless Magnetic is $30. The Peerless Dynamic Power Speaker which plugs into your electric light socket is $75. Insist on a Peerless when you buy a new radio set.
UNITED REPRODUCERS CORPORATION
Peerless
MAGNETIC & DYNAMIC REPRODUCERS
Sunday at 11:30 C.S.T.
OVER KYW
The "Peerless Representative" will again give you a musical treat in their "Point-Hour of Harmony during the dinner hour.
Tune in!

Don't Let Your Hands Get Old

Make Your Hands Soft and White
All you need do is apply a little bit of a wonderful new kind of cream that quickly makes rough, red, dry hands exquisitely white, smooth, lovely. THINC is entirely new—not a cold cream, vanishing cream or lotion. Keeps hands beautiful always. Sold at any good drug store, toilet goods counter or beauty shop.

THINC
HAND CREME
Reg. U.S. Pat. Off.

7 P.M
TONIGHT
Musical Treat
by
CITIES SERVICE
Tune in on the Cities Service Concert Orchestra and Conductor and hear a delightful program offered you by Cities Service Company and its 100 public utility and petroleum subsidiaries.
K-Y-W
and 17 stations associated with National Broadcasting Co.

WGN
416.4 Meters—720 Kilocycles
The Chicago Tribune Station on the Drake Hotel
Friday, November 30
ORATORIO . .
MARK LOVE, vocal director of W-G-N, has toured the United States and Europe, winning much favorable comment on his performances of oratorios. Tonight he and the W-G-N Opera Company will sing Haydn's "The Creation." The performance begins at 9.

GOLDKETTE . . . .
The odd, modern arrangements played by Goldkette have charm for the most savage critic. 10:25 to 11:15.
BROOKE JOHNS!
The new master of ceremonies at the big Friday night party of W-G-N!
WOMEN'S CLUB .
There will be readings this afternoon during the Women's Club. Anne Briggs will read a dramatic sketch, The Candlestick Scene from Les Miserables. The Women's Club is called to order at 2:30.

Details of Today's W-G-N Program

DAYTIME

9 to 10—Digest of the Day's News.
10 to 10:20—Home Management.
10:20 to 11—For Shut-ins.
11 to 12—Morning Musicale; Happy Hank.
12 to 12:20—Weather Reports and Morning Musicale.
12:20 to 12:40—Children's Stories.
12:40 to 2:40 — Luncheon Concert.
2:30 to 3 — Women's Clubs Anne Briggs: "Candle Stick Scene" from Les Miserables.
3 to 5—Teatime Music: Lawrence Salerno, baritone; Sam Thompson, tenor; Hal and Del, harmonists; Fern Scull, pianist.
5 to 5:30—The Book Worm.
5:30 to 6—Marshall Field & Co.'s Air Castle.

EVENING

6 to 6:25—Uncle Quin's Punch and Judy.
6:25 to 6:30—Closing Stock Quotations.
6:30 to 6:50—Coon-Sanders Nighthawks.
6:50 to 7—Old Fashioned Almanack.
7 to 8—Radio Floorwalker; Weather Reports.
8 to 8:30—Borrjois Program.
8:30 to 9—Oriental Theatre.
9 to 10—W-G-N Opera Company.
10 to 10:15—Tomorrow's Tribune.
10:15 to 10:25—Louie's Hungry Five.
10:25 to 11—Flavio Piasecki, baritone; W-G-N Concert Orchestra; Jean Goldkette and his W-G-N Dance Orchestra.
11 to 11:15—Dream Ship.
11:15 to 12:10—Jean Goldkette and his W-G-N Dance Orchestra; Coon-Sanders Original Nighthawks.
12:10 to 12:20—Bobby Meeker and his Drake Hotel Dance Orchestra.

THE 100 CLUB

THE NEW MEMBERS:

960—Dorothy L. Wissauer, Chicago, Ill.
961—Marion E. Wissauer, Chicago, Ill.
962—Arthur Werbick, Chicago, Ill.
963—Howard Saurbee, Blue Island, Ill.

I have listened to W-G-N for 100 hours exclusive of other stations. Please send me a certificate of membership in the 100 Club.

Name .....

Address .....

HURSEN Funerals
Supreme in America for unmatched elegance, superb automobile equipment, and service. Hursen has fought excessive prices for 20 years. Private suites for families and societies. No charge for chapels in Chicago's 3 finest funeral-homes. North, South and West. No matter where you live, phone
Hursen
North—629 Belmont Ave. Ph. WEllington 1734
South—1218 S. Michigan Ave. Ph. CALumet 4020
West—2242 W. Madison St. Ph. WEST 0100
Chicago's Independent Funeral Director

MAUSOLEUM
MONUMENT or HEADSTONE
Erected Anywhere by the Old and Reliable
CHAS. G. BLAKE CO.
Will be correct and durable. Free booklet
120 S. La Salle St. Central 5575
Shops 1060 W. 67th St. Fairfax 5078

LEADERSHIP!
We set the standard of service—at prices within reason.
Lain
63rd and Harvard
Telephone Wentworth 0028

MONUMENT
Mausoleum Erected Throughout U. S.—Booklet Free
THE WILLIAM J. BLAKE MONUMENT CO.
Specializing in Distinctive Individual Designs
Wm. J. Blake, Pres., with 30 yrs. exclusive service
55 E. Washington St. - Central 2917

DEATH NOTICES

GRIMM—Ethel Ritter Grimm, beloved wife of George D. Grimm, loving mother of George D. Jr., Dorothy Mae, Betty Jane and Richard William, fond daughter of C. W. Ritter and Lottie J. Ritter, loving sister of Carlyle Squire Ritter and Frances T. Ritter, at Phoenix, Ariz., Nov. 28.

HAMEL—Joseph Leonard Hamel, Nov. 29, 1928, at Sarasota, Fla., husband of Ruth Mamel, father of Dorothy, Ruth and Albert, Funeral Saturday, 2:30 p. m., from funeral home, 315-24 N. Cicero-av., Austin.

HARTIGAN—Bridget Hartigan, nee Quinn, beloved wife of the late Patrick J., mother of John, Mrs. James Devine, Mrs. William Hagan, Agnes, Elizabeth, Patrick, and Bernard. Native of County Mayo, Ireland. Funeral from residence, 5018 Dorchester, to St. Francis De Paula church, Interment Holy Sepulchre. Information, call Hyde Park 0865.

HEIDEN—Arthur E. Heiden, beloved son of Laura W. Heiden, nee Mengeringhausen, fond brother of Stanley and Veritas, at Albuquerque, N. M. Funeral notice later.

HERMES—Kathrine Hermes, nee Weiland, beloved wife of the late John Hermes, loving mother of Margaret Hermes, Mrs. Vernon Failing, Mrs. Peter F. Smith, John P. Hermes, and Sister M. Evanston, to St. Nicholas church. Interment St. Henry's cemetery.

HUTCHINSON—Marian A. Hutchinson, of 3926 N. Kostner-av., loving mother of Gibson E. Hutchinson. Funeral Saturday, Dec. 1, at 2:30 p. m., from funeral home, 4447-51 Irving Park-blvd., to Graceland cemetery.

KERWIN—John Kerwin, at Lemont, Ill., age 79, beloved husband of Elizabeth, nee Kerwin, fond father of Michael, John, William, Leslie of Lemont and Maude Cusack of Chicago, fond brother of Miss Mary of Chicago and the late Mary and Michael Kerwin and Bridget Killeen. Funeral Saturday, Requiem high mass at 10 a. m., St. Patrick's church, Lemont, Ill. Interment St. James' cemetery, Sag Bridge, Ill.

KLINENBERG—Mrs. Antonia Klinenberg, age 85, beloved wife of the late Gustav Klinenberg, fond mother of Joseph, Emil, Edward, Mrs. Louise Hecht, Mrs. Jennie Exner, Mrs. Mary Hecht, sister of Mrs. Carolina Polacek and William Fiedl. Funeral to be held Friday, Nov. 30, 1 p. m., from B'nai Jehoshua temple, 2044 Ashland-av., to Free Sons cemetery, Waldheim. Remains, until Friday 10 a. m., at chapel, 3 E. Garfield-blvd.

KEEFER—Mary Jane Keefer, nee Cuter, beloved wife of Frank Keefer, fond mother of Gertrude Keefer Hummel. Funeral Saturday, Dec. 1, at 9:30 a. m. from her late residence, 5709 Kenmore-av., to St. Ita's church. Interment All Saints, La Salle, Ill., papers please copy.

LEONARDI—Angelo Leonardi, Nov. 29, 1928, age 71 years, beloved husband of Francesca nee Pighetti, father of Mrs. Rose Bernard Frank, Joseph, Fred, Mrs. Stella Fuente, John, Theresa, and the late Mrs. Angela Clair. Funeral Saturday, at 9:30 a. m., from late residence, 2238 N. Kenneth-av., to Holy Rosary church. Interment Mount Carmel. Please omit flowers. Member of Sicilian Cialdini.

MARKS—George T. Marks, suddenly, Nov. 28, 1928, retired captain of C. F. D., beloved husband of Margaret, nee Powers. Funeral from residence, 4353 Wilcox-st., Monday, at 9 a. m., to St. Mel's church. Interment Holy Sepulchre.

McANDREWS—James J. McAndrews, Nov. 29, beloved husband of Hilda P., nee Kenney, fond brother of Mrs. Agnes Kelly and Miles McAndrews. Funeral Monday, Dec. 3, at 9 a. m., from residence, 7241 Luella-av., to St. Philip Neri church. Requiem high mass at 9:30 a. m. Interment Holy Sepulchre. Business agent of Elevator Operators' union, Local 66 and member B. P. O. E. No. 4. South Shore 2823.

McGANN—Catherine McGann, beloved daughter of John E. and Winifred McGann, sister of John E. Jr., passed away Saturday, 8:30 a. m., from 231 S. Lincoln-st., to St. Jarlath's church, to Mount Carmel cemetery.

McMASTER—Elisa J. McMaster, 6003 S. Paulina-st., beloved wife of the late William, loving mother of Margaret, Mamie, William, Hugh, Cecil, and the late Robert. Funeral Friday, Nov. 30, at 2 p. m., from her late home. Interment Mount Hope. For information and seats call Triangle 6000.

MOORE—Alexander H. Moore, Nov. 28, age 72 years, of late residence, 1084 Cherry-st., Winnetka. Funeral Saturday, Dec. 1, at 1:30 p. m., from chapel, 3235 E. Clark-st. Interment Memorial Park cemetery.

MOSIER—Anna Mosier, Nov. 29, 1928, beloved mother of Mrs. E. H. Leonard, Mrs. W. F. Boyer, Mrs. J. G. Elliott. Service at daughter's residence, 7246 S. Sangamon-st., Friday, Nov. 30, at 3 p. m. Interment at Columbia City, Ind.

O'BRIEN—Mary Jane O'Brien, nee Mosher, beloved wife of the late James F., fond mother of J. Raymond, May C., Edward J., and Anna L. O'Brien, sister of John and Agnes Mosher. At her late residence, 2004 Roosevelt-rd. Funeral notice later.

OLDHAM—Robert Oldham, Nov. 28, at age of 38 years, late of 5830 Washtenaw-av., beloved husband of Minnie, nee Schultz, fond father of Evelyn and Earl, dear brother of Clyde. Member of St. Gegor lodge, No. 1106, A. F. & A. M. and Lake View chapter, No. 237. Funeral Saturday, Dec. 1, at 2 p. m., from chapel, 2307 Lincoln-av., to Holy Trinity English Lutheran church, corner Addison and Maple Square-av., to Acacia Park cemetery.

RAY—Frederick A. Ray, Nov. 27, age 80 years, at his residence, 360 E. Garfield-blvd. Funeral services will be held at Daylight church, 47th and St. Lawrence-avs., Friday, Nov. 30, 2 p. m. Interment Rosehill.

READ—Florence I. Read, beloved wife of Ray Austin Read, mother of Mary Jane, Florence Rae, Loraine Agnes, and Helen Marie, sister of Emma L. and William M., James A., C. Agnes, Della L., Margaret A. Ryan, and Mrs. John Hartnett. Funeral Saturday, 9 a. m., from residence, 1639 S. 49th-av., Maywood, to St. Eulalia church. Burial Mount Carmel. Member St. Mary's alumni. Kedzie 1617.

ROSENSTEIN—I. W. Rosenstein, Kilwinning lodge, No. 311, A. F. & A. M. members will meet at lodge hall Friday at 1:30 p. m. to attend funeral of Brother I. W. Rosenstein. C. C. WIEDLING, Master.
EDWARD M. EVANS, Secretary.

SCHIEFERSTEIN—Sophia Schieferstein, Nov. 28, 1928, beloved mother of Emma, Clara and Arthur, fond sister of Mrs. Charles Krueger. Funeral Saturday, Dec. 1, at 2 p. m., from late residence, 1605 S. Ashland-blvd., Cicero, Ill. Burial at Graceland.

SCHMIDT—Henry Schmidt, Nov. 27, suddenly, at age of 51 years, beloved husband of Elizabeth, nee Alt, fond father of Anna Wahnschaffe and Allen Schmidt, dear son of the late August, loving brother of Albert, Carl, and Peter Schultz. Member of North America lodge, Eureka council. Funeral Saturday, Dec. 1, at 2 p. m., from late residence, 1734 Wellington-av., to Montrose cemetery.

SCHROEDER—Herman F. Schroeder, Nov. 27, 1928, beloved husband of Helen Woodruff Schroder, father of Mrs. Marian Waldgrant, George W. Schroder, and Mrs. Martha Reed. Services Friday, 2 p. m., at late residence, 5138 Hoan-av., Berwyn. Interment Oak Ridge.

SEVERSON — Esther Severson of Sawyer, Wis., beloved wife of John, fond mother of Robert Charles, fond daughter of Rev. Carl Michaelson. Funeral from father's residence, 2947 W. Fairfield-av., Saturday, at 1:30 p. m. Services at Bethel Lutheran church, Humboldt and Dickens-sts., at 2 p. m. Interment Mount Olive.

SMALE—Winifred C. Smale, devoted sister of Julia S. Smale. Services private at parlors, 7509 Stony Island-av., Saturday, Dec. 1, at 11 a. m. Interment Oakwoods. Kindly omit flowers.

SMITH—Florence Marie Smith, age 6 years and 4 months, beloved daughter of Evelyn and Sidney Smith. Interment Calvary cemetery. Friday morning. Funeral private.

SOLLITT—Christopher C. Sollitt of Arkansas City, Kas., Nov. 29, beloved husband of Minnie Stewart Sollitt, brother of Mrs. Fannie Sollitt Kinney. Funeral service Rosehill chapel, Monday, Dec. 3, at 1 p. m.

SPEARS—Frank Walter Spears, beloved son of Clara and the late Frank A. of Racine, Wis. Funeral services at chapel, 1156 N. Clark-st., Saturday, 2 p. m. Interment Graceland cemetery.

SULLIVAN—Mary Sullivan, beloved wife of the late John L. Sullivan, fond mother of Mrs. Amanda Hall, mother-in-law of Berry H. Hall. Funeral Saturday, Dec. 1, 9:30 a. m., from late residence, 4505 N. Irving-av., to Mathias' church. Interment St. Joseph's cemetery.

VANOUCEK—Bella Vanoucek, nee Holly, suddenly, Nov. 28, 1928, beloved wife of Dr. Harry L. Vanoucek, fond daughter of James and Mary Holly, sister of Mrs. Estie Melka and Mrs. Bertha Johnson, Mrs. Elsie Tregan and James Holly. Funeral Saturday, Dec. 1, 1928, at 2 p. m., from 124 S. Mayfield-av., to Bohemian National cemetery.

WOODS—Ann Woods, nee Green, Nov. 29, 1928, beloved wife of the late James Woods; loving mother of Mrs. John J. Boyle, Mrs. Terrence Mullen, and William Woods. Funeral Saturday, Dec. 1, 1928, from late residence, 6300 Broadway, to St. Gertrude's church, at 9 a. m. Where solemn requiem mass will be celebrated. Interment Calvary.

DEATH NOTICES

In Memoriam.

JOSEPHSON—William Josephson. In fond and loving memory of our dearly beloved son and brother, who passed away ten years ago today. MOTHER AND SISTERS.

Fraternal Notices.

WELCOME LODGE NO. 916, A. F. & A. M.—Members will meet Saturday, 1:30 p. m., at chapel, 5023 Lake Park-av., to conduct services over our late Brother William G. Haupt.

A. O. ANDERSON, Master.
COY ROBERTS, Secretary.

ANDERSON—Mrs. Joseph L. Anderson, Nov. 29, mother of Mrs. Albert Hay Jr. and James F. Anderson of Chicago, and Stanley Hall Anderson of Pittsburgh, Pa. Services and interment at Beaver, Pa., Saturday morning.

ARNOLD—William G. Arnold, Nov. 29, 1928, at his late residence, 3000 Sheridan road; beloved husband of Marion E. Arnold. Funeral services Monday, 10 a. m., Fourth Presbyterian church chapel, 126 E. Chestnut-st. Interment Rosehill.

BARBIAN—Anthony Barbian, suddenly, at late residence, 1058 Cornelia; beloved uncle of Clara Worth. Funeral notice later.

BEDINGTON—Edwin Leslie Bevington, Nov. 28, of Hotel Webster, beloved husband of Etta Bevington, nee Barrow, brother of William Bevington of Nevada, Mo. Services at chapel, 1253-55 N. Clark-st., under the auspices of St. Bernard commandery, No. 35, Knights Templar, Saturday, Dec. 1, at 2 p. m. Interment Rosehill cemetery.

BORLAND—Florence I. Borland, Nov. 28, at her residence, 1309 Astor-st., beloved wife of Hugh Borland, mother of Hugh S. Borland. Services at chapel, 1253-55 N. Clark-st., Friday, Nov. 30, at 11 a. m. Interment Rosehill cemetery.

BOYLE—Mrs. Margaret Boyle, nee Considine, beloved wife of the late Frank Boyle of Pittsburgh, Pa., sister of Mrs. Emily Quirk, Jerry, James, Mrs. Harry Dillon, Mrs. John C. Chadi and the late Frank and Dan Considine and Mrs. Samuel Whitehouse. Funeral Friday at 9 a. m., from residence of her sister, Mrs. Harry Dillon, 6930 Anthony-av., to St. Columbanus church. Interment Mount Olivet. Yards 0124.

BRAUNSTEIN—Gersen Braunstein, born Roumania, father of Nathan, Ghisela Neuberg and Betty Simon. Member of the First Roumanian congregation. Services at chapel, 1306 S. Crawford-av., Friday, 10 a. m., Nov. 30. Burial First Roumanian Congregation cemetery, Waldheim. Kindly omit flowers.

BRUMMEL—Susanna Brummel, wife of the late Henry, Nov. 29, age 88 years, dearly beloved mother of Mrs. Mary A. Brans, Mrs. Anna C. Budinger, Fred W., Frank A., Henry C., William J., and Joseph J. Brummel. Funeral Monday at 9:30 from her daughter's residence, 4339 Paxton-st., to St. Margaret Mary church, thence to St. Boniface cemetery.

BUDD—Thomas Dwight Budd, Nov. 29, 1928, 8 p. m., at Evanston hospital, husband of Madeline Budd, nee Reed, of 1240 Oak-av., Evanston, Ill., son of Mr. and Mrs. Charles D. Budd of Glencoe, Ill., brother of Mrs. John W. Warner of Washington, D. C., Mrs. W. R. Mohr of Rutherford, N. J., George Kenneth and Charles Dwight Budd Jr., of Glencoe, Ill. Funeral notice later.

COCALIS—John D. Cocalis, beloved husband of Jane Todd Cocalis, fond father of James, brother of Mrs. Helen Karamehas and Mrs. Vasiliki Sarros of America; George, Nicholas, Constantine, Louis, Charalambos, Mrs. Martha Beharaki, and Mrs. Calliope Katsaraki of Greece. Funeral from chapel, 3100 Irving Park-blvd., Friday, Nov. 30, at 1:30 p. m., to Greek Orthodox church, 1017 N. La Salle-st., thence to Graceland chapel.

CONVEY—Thomas J. Convey, dearly beloved son of Mary, nee Carroll, and the late Patrick Convey; fond brother of Mrs. Catherine Swalla, John, Patrick, Michael, and William Convey. Funeral from his brother's residence, 3922 Flournoy-st., Saturday, Dec. 1, 1928, at 9 a. m., to Presentation church, where solemn requiem high mass will be celebrated. Interment at Mount Carmel. For information call Hamlock 0909.

CRUICKSHANK—Mary B. Cruickshank, nee Fleming, born Garlaherrie, Scotland, Oct. 25, 1856, passed away Nov. 29, 1928, beloved wife of Adam, mother of Janet, William, Mary, Fanny Hutchman, Agnes Blair, Daisy Masterman and Beatrice Howells, grandmother of Marion and Ruth Cruickshank, Jean and Betty Hutchman, and David, Bobby, and Jackie Howells. Funeral Dec. 3, 2 p. m., at 7639 Saginaw-av. Interment Cedar Park cemetery.

DI GRAZIA—Anthony Di Grazia, beloved husband of Mrs. Augusta Di Grazia, fond father of Mrs. Louisa Conti, Joseph, Mary, and Norma, fond brother of Louis, Joseph, Mrs. Rose Gallina, Mrs. Julia Tassone, and Mrs. Margaret Tassone. Funeral Monday at 10 a. m. from late residence, 857 E. 85th-pl., to Sancta Maria Incoronata church, where solemn requiem high mass will be celebrated. Interment Holy Sepulchre.

EDWARDS—George H. Edwards, 255 W. 64th-st., Nov. 29, 1928, beloved husband of Barbara Edwards, father of Walter. Services at chapel, 63d and Harvard, Saturday, Dec. 1, at 2 p. m. Interment at Cedar Park.

ESCH—John Esch, Nov. 28, 1928, 1034 Chicago-av., Oak Park, Ill., beloved husband of the late Mary, fond father of Mrs. William Craven, John, Louis, Hattie, Edna, Bertha, Willis, Frank, and Edward. Funeral Saturday, Dec. 1, at 2:30 p. m., at First Evangelical church, Ontario and Marion-sts. Burial Forest Home.

EVERT—Catherine B. Evert, aged 27 years, beloved daughter of Frank and Susan, nee Mick, dear sister of Margaret Greene, Maria and the late Mar

Frederick Donaghey's News and Reviews of the Theater

Chicago Daily Tribune

THE WORLD'S GREATEST NEWSPAPER

Mrs. Gladys H. Bevans Tells Daily How to Guide Children

FRIDAY, NOVEMBER 30, 1928. ** 21

The Young Pretenders

By Alice Grant Rosman

SYNOPSIS.

While lying helpless in bed after a motor accident Hugo Donaldson broods over the fact that his father, with whom he had quarreled just before the smash, has never come into his room to visit him. He decides that he must be dead and that his mother and the servants are keeping it from him. His aunt, Lady Eleanor Wise, a great gossip, comes to call and tells Hugo that his friend Paul Mostyn is in prison for stealing and that he has married some girl of whom his family disapproved, and that Bunny Molyneux had expected to marry Paul and is heartbroken over the affair. Bunny comes to see Hugo and tells him the story. Paul, she believes, has been the victim of blackmailers, and his family, because of his marriage, has failed to stand back of him in the affair. Bunny assures Hugo that she was never engaged to Paul, but because of her lifelong friendship for him she would like to help him.

Paul's wife is living in disguise under the name of Mrs. Hallett and she is forced to see her own living while Paul is in prison. When Hugo asks for some one to read to him every day his nurse, Tright, introduces Mrs. Hallett and Hugo takes her on as a reader.

INSTALLMENT XXIII.

PLANS FOR MRS. PAUL.

"Good lord! What's happened now?" Hugo asked Bunny. "You can trust Mrs. Hallett all right, Bunny."

"Righto! Those brutes are trying to buy off Paul's girl," said Bunny, with fury in her voice.

"The swine! How do you mean buy her off? They can't unmarry her and Paul that I can see."

"Just what I said to Molly, but she said 'Don't you be too sure,' in that clever way of hers. You know, as though she were in with people in high places. A word in the archbishop's ear and a nod to the Angel Gabriel or whoever's in charge and the things as good as done. That's what Molly seems to think, and I could see she was actually telling me about trying to buy off Mrs. Paul to make me realize there was still hope for me. I could have killed her, Hugo."

"I went there really," continued Bunny, "to see if I could get an inkling as to Mrs. Paul's address, dropped a few careless questions, such as 'How is Paul liking it, have you heard? Not so comfy as his last home, I dare say. By the way, where was he living when the bust-up occurred?' But Molly merely meowed and said: 'I don't know, my dear—some dreadful place,' and then proceeded with her little story of sale and barter. I talked to her pretty straight. I told her you can't go buying up people's wives behind their backs. It isn't decent, and how would she have liked it if the Mostyns had tried to buy her off when she had been married to Mr. Mostyn about three weeks? Molly said, 'That's different. John married me for love.' 'Well,' I

She filled in the check and gave it to him to sign.

said, 'are you suggesting Paul married his girl for her money or her looks or what?'

"I won't tell you her answer, Hugo, but I'll tell you mine. I said, 'You may be Paul's mother, but I'm sorry for it, for you're not a nice person to know,' and I stalked out of the house."

"Good old Bunny!"

"And there at the door," added Bunny scowling, "I met Lady Eleanor, just going in. Of course, I beamed at her to make her think life was a glad sweet song, but I could hear family skeletons rattling for miles. I'll be on her list after a few hints from Molly, and the damnable part of it is I didn't get the girl's address after all."

"How in the world are we going to find it?" inquired Hugo anxiously. "Couldn't you get it out of the lawyers or counsel or somebody?"

"N—no. There are difficulties there," said Bunny, with some hesitation. 'Now that we know what they are after we shall have to keep very quiet about wanting to help Mrs. Paul, for one thing. I'm rather sorry now I quarreled with Molly, because I might have persuaded her to engineer a visit for me to Paul. She would have done it, too, thinking it might lure Paul from the girl, for he is obstinate, bless his heart! She admitted that; I could stroll in on him and say 'Hullo, you do look a funny ass! Where did you get the fancy dress?' Paul would like that and see that I was treating the whole thing as a joke, and then I could ask him the girl's address on the quiet and tell him that you and I wanted to keep a friendly eye on her."

"I wish to God I could get up," cried Hugo, with a sudden dreadful misery, and Bunny jumped to her feet and rushed over to him.

"Hugo, stop it! You're not to!" she cried. "If you go and get upset they'll chuck me out and won't let me come again."

"All right," said Hugo, looking up at her anxious face. "I'm not upset." But he had been, at the thought of Bunny wandering about beastly prisons and standing up to Molly and facing alone the hateful, lying world. "Don't you worry, Funny Bunny," he begged in a wheedling tone. "And that reminds me. I have a poem of my own now—from Alison. Pitch the old hound off and sit down there and I'll tell it to you."

Bunny, however, sat on the table instead, because, she said, it always made her feel a perfect lady to sit on a straight chair. She heard Alison's rhymes, agreed that young Mr. Anstruther was hot stuff, and was finally introduced with much ceremony to Willy Nilly, taking an afternoon stroll in the sun.

These solemnities over, the two young fools, greatly cheered, returned to the question of Paul and his wife.

"I've been all up and down Fleet street this morning," said Bunny, "looking up the newspaper accounts, and I've got the address of the firm she used to be, so that's something. Tomorrow morning I shall go where along in my best clothes like a rich client, ask to see the senior partner, and pretend to be an old school friend of Mrs. Paul Mostyn's who wants to find her. He's sure to be a fatherly old boy, who'll tell me where she is."

"That's a good idea," said Hugo, in a rather flat voice. The idea of Bunny on such an errand worried him, but he knew that was absurd. "Potty, I'm getting," thought Hugo. "O, I say, Bunny, that just reminds me of a job I wanted you to do. You don't happen to know what the newspapers said about my little affair, I suppose?"

"No. What did they say?"

"That's what I want to find out," explained Hugo in a mysterious tone. "Would you mind buying me a copy of every one of the papers the day after it happened and cutting out anything you can see and letting me have it on the quiet?"

"Of course I will, but what's the idea?"

"Well, you never know what lies they may have told? Nobody," said Hugo with violence, "barges into a telegraph pole on purpose."

Bunny laughed.

"You silly donkey! Why, it sounds like a bed time story by your aunt Eleanor. You don't mean to say she has——?"

"How do I know? How do I know what any one says when they keep everything dark? You listen and see what you can hear, and do get me those cuttings, old thing."

"I'll get them," promised Bunny. "Tomorrow. Busy day ahead of me, I have, one way and another, but I'll get them. I thought if you'd write a letter to Mrs. Paul and put in a check, say, for 50 pounds, in case she needs it, I'd give you one for the same amount, and then, when I get the address, I can post it off to her."

"I have 50 pounds," protested Hugo. "I could send it."

"Yes, but I have more than you."

"Don't throw your riches in my face, girl! Paul is my friend."

"Mine, too. Fifty-fifty, old Hugo!" pleaded Bunny.

"Very well, but don't give me a check, because I've no one to pay it in for me, and it wouldn't look proper."

Hugo smiled at her. "You can owe it to me for the present. Hand out that check book from the pigeon hole and a pen. This is where I want my private secretary."

"I'll be her," said Bunny, "and now I know which your bank is I can pay it in for you myself and save a scandal."

She filled in the check and gave it to him to sign, then drew out some notepaper.

"Your old Henriette is not the only secretary on the beach. Come on, Hugo, what shall we say?"

[Copyright: 1928: By Alice Grant Rosman.]

[Continued tomorrow.]

GASOLINE ALLEY—A STUDY IN CONTRASTS

Buildings' Fall Jars Parisians' Views of Arts

Structural Code Expected as Crashes' Sequel.

[Chicago Tribune Press Service.]

PARIS, Nov. 29.—After years of delay, Paris at last is being provided with modern apartment houses on the American plan, with bathrooms, elevators, hot and cold water and steam heat—but many Parisians are afraid to move into them.

The recent collapse of several almost finished seven story buildings, one of which was in course of construction in the fashionable Champs Elysees and contained flats that were to cost forty thousand francs a year, has seriously shaken their belief in modern architects and engineers and the virtues of concrete, and caused a decided slump in the real estate market.

People who already have rented apartments in new houses are going about with long faces, wondering how long it will be before they make an involuntary descent to the basement with all their belongings. The recent accidents have indeed revealed a number of disquieting facts. In the first place, one has been amazed to learn that there exists in Paris absolutely no police regulations ensuring the stability of buildings under construction, that every one is free to build in whatever way he pleases, provided the exterior of his edifice is in unison with the architecture of the street in which it stands.

Of the collapsed buildings practically nothing remains but a heap of dust and a few thin iron bars, showing that they have been constructed in great haste with the flimsiest materials in order to realize the greatest possible profits in the shortest possible time.

As the French government has just adopted a plan for the construction of thousands of modern apartment houses in Paris, in order to relieve the present shortage, the question of adequate supervision has become extremely acute and it is expected that a law to this effect soon will be passed.

In the meantime, the inhabitants of up-to-date flats, greatly humbled, surveyed the walls and ceilings of their rooms with apprehension before retiring for the night, for the explanation of one of the architects of a crumbled house, to the effect that perhaps it was "shaken by a passing truck," is not calculated to inspire them with much confidence.

NANETTE GUILFORD, AN OPERA SINGER AT 18, MARRIED TO VIOLINIST

(Picture on back page.)

New York, Nov. 29.—[Special.]—Nanette Guilford, baby star of the Metropolitan opera company — so named because she sang leading rôles when she was only 13 years old—and Max Rosen, concert violinist, were strolling along 7th avenue last Friday afternoon when it occurred to both of them that the day and hour was propitious for their marriage, which had been contemplated for several months.

They took a taxicab, drove to the municipal building and after obtaining a license, were married by Deputy City Clerk J. J. McCormick.

All this became known today when Mr. and Mrs. Julius L. Gutman formally announced the marriage of their only daughter, Nanette, professionally known as Nanette Guilford, to Mr. Rosen. The couple had been engaged for the last six months and only the desire to escape publicity was responsible for keeping secret the news of the engagement and later their marriage.

Home Economics Experts to Meet at U. of C. on Dec. 16

Home economics experts will turn their attention to the problems of the household manager at the second annual conference to be held under the auspices of the department of home economics of the University of Chicago on Dec. 10. Speakers will include Dr. Lillian Gilbreth, an industrial psychologist and consulting engineer of New York, and Miss Hildegarde Kneeland, a member of the staff of the bureau of home economics of the United States department of agriculture. The meetings will be held in the Ida Noyes theater at the university.

Will Lecture Tomorrow on Civilization of Mayas

"Civilization of the Mayas, Past and Present" is the subject of an illustrated lecture to be given tomorrow at 3 o'clock at the Field museum by J. Eric Thompson, assistant curator of Mexican and Maya archaeology, who recently returned from an expedition to British Honduras. On Sunday at 3 o'clock the lecture will be given for members of the museum.

OCEAN STEAMSHIP MOVEMENTS.

Arrived.	At.	From.
Sixaola	New York	Kingston
Homeric	New York	Southampton
Leviathan	New York	Southampton
Transylvania	New York	Glasgow
Estonia	Danzig	New York
Sailed.	From.	To.
Ebro	New York	Callao
Pres. Jefferson	New York	San Francisco
Ile de France	Plymouth	New York
Majestic	Cherbourg	New York
Westphalia	Hamburg	New York

The Inquiring Reporter

Every Day He Asks Five Persons, Picked at Random, a Question.

The Tribune will pay $5 for each question accepted for the Inquiring Reporter to ask. Send name and address with your question to "Inquiring Reporter," Chicago Tribune. For today's question Mrs. G. Cortes, 2840 North Adams street, was awarded $5.

The Question.

Does your husband know how to cook?

The Answers.

Mrs. Cecile Kern, 5919 Diversey avenue, housewife — No. My son knows a whole lot more about cooking than his father does, and the boy is only twelve years old. And my brother is a wonderful cook. My husband is not at home in the kitchen. He is at home on the davenport listening to the radio and smoking a pipe.

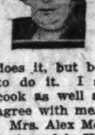

Mrs. John M. McHale, 4345 Adams street, housewife — He sure does. He certainly likes to try out new recipes himself, and I thoroughly enjoy eating what he prepares. It is always good, and the more acceptable not only because he does it, but because I have not had to do it. I sometimes say he can cook as well as I can, but he won't agree with me.

Mrs. Alex Morris, 651 Sheridan road, coat model—He knows how to cook — he is from the south. He can make the best plum pudding and the best stuffing for a turkey dinner you ever ate, unless you have been in the south. I am French and my cooking is in the French style. It is, I think, a plainer, less highly seasoned and more healthful than the American style.

Mrs. Mertin Hansen, 4924 West Ohio street, housewife — My husband knows how to cook, O, nearly as well as I do. That's right. I couldn't say that he could fix up a full roast dinner, but he can fry meats and boil potatoes, and he can boil water without burning it, and that's more than is said of some women.

Mrs. Orme Fettery, 4450 Beacon street, housewife — He does not. He claims it is not in his line, and I guess he's not far from right. It isn't necessary for men to be able to cook, although it's nice if they are able to do it in emergencies. However, my husband does his stuff at the table, and that's as it should be.

HOW TO KEEP FROM GROWING OLD

Fannie, Zella, Poor Kids, Call Good Fellows

Others, Too, Want to See You Christmas.

BY THOMAS WREN.

With Thanksgiving day crossed off this year's calender, the 1928 Good Fellow campaign this morning will start down the homestretch to the goal of Christmas happiness for Chicago's poor kids.

Meanwhile every effort will be exerted to enlist all possible Good Fellows in the campaign against want on Christmas day. Response to the pathetic appeals of poor children has been only fair. It is not keeping pace with activities of last year's campaign, when Chicago Good Fellows made it possible for approximately 15,000 poor kids to enjoy a real Christmas.

To dispose of this year's large number of urgent appeals of the little folk of poverty row it will be necessary to exceed the 1927 activities.

Classes of school children did effective work in crusades of former years. Their aid is needed more than ever this year. They staged Mother Goose playlets and, with the proceeds of the play, supplied poor children with Christmas fun.

Among the appeals from poor children asking aid from Good Fellows was one from Fannie and Zella, 14 and 8 years old, who live in a ramshackle house near the railroad tracks and the river. Sometimes, when they had roomers, there was enough to eat. More often they couldn't get roomers to stay in the poorly kept house. The mother was ill most of the time, and the younger children crying and underfed.

Fannie ran errands after school, earned a few pennies and took food home to help out the family larder. Often when she got home the real work began. There was no regular meal time at Fannie's house, and meals just happened after she got there.

A month after Fannie's youngest sister was born, the mother died. After that things grew rapidly worse. Their father, weak and shiftless, disposed of his little flock of children to people who took no interest in them. Conditions in one place were so serious that neighbors reported the case to the authorities. It is for children such as these that Good Fellows are asked to do their bit. Register at THE TRIBUNE's Good Fellow department at 7 South Dearborn street, call Superior 0100, or fill out the Good Fellow coupon.

Expect 600 Teachers at Convention Starting Today

Six hundred instructors from all parts of the middle west are expected to attend the twenty-eighth annual conference of the Central Association of Science and Mathematics Teachers, which will begin today at the University of Chicago. Both high schools and colleges are represented in the membership. John Mills of the technical staff of the Bell Telephone company will address the teachers on "Television and its Use in Communication."

Pastor Preaches in Church of Which He Is the Designer

Dedication services were held yesterday morning in the new building of the Church of the Good Samaritan, recently completed at 1125 North Humphrey avenue, Oak Park. The Rev. Mansel B. Green, pastor, who led the services, also designed the church. The building was erected at a cost of $20,000 and supplants the structure in which services were formerly held, which stood on the same lot.

What's Doing Today.

CONVENTIONS.

Illinois Bar Assn.....Stevens Hotel
Nat. Assn. of Schools of Music.Stevens Hotel

MEETINGS.

Baptist Executive Council....Great Northern
Beloit College Alumni..Mandel's Ivory Room
Optimist Club of Chicago.....Hotel Sherman
University of Wisconsin Club.....
.....Millard's Restaurant

EVENING EVENTS.

Chicago Ethical Assn. [dinner].....
.....Hotel La Salle
Edgewater Presbyterian Church Class..
.....Edgewater Beach Hotel
Sacred Heart Dance.....Congress Hotel
Worthy Patrons' Dinner.....Hotel Sherman

[Compiled by the convention bureau of the Chicago Association of Commerce.]

THEATER

SOME earnest, agreeable young strangers are to be encountered in the current performances of "Blossom-Time" in the Studebaker, where the operetta is in its fourth Chicago engagement in the six years since it was first sung here (in English) in the Apollo. No other piece in kind has had so long a life in the present century in this country: that is, if it be kept in mind that the booking of "Blossom-Time" has had to do with what are called the first-class theaters. This durability is, of course, due to the music: the tunes of Schubert's assembled for the delectable score not only are still vitally alive, but will be none the less so when, November 19 of the year 2028, our appreciative descendants or successors will mark with his music the second centenary of a great composer's death.

To hear the little piece again is a delight, and to write about it again is a pleasant task; and I've known it by heart since long before the Messrs. Shubert made it known here in its present version. Indeed, it was sung in Chicago more than eleven years ago, in the Bush Temple Theater, in German under its original title, "The House of the Three Maidens"; but it was in Vienna that I learned to know and to love the little *Singspiel*, with its deft utilization of some of the best items from the staggering catalogue of gems which Schubert left to the world. . . .

And there is, in tribute, this to be added: that the score of "Blossom-Time," in this utilization of Schubert's tunes, has not only served to make popularly known some of the best songs ever composed, but also has served definitely to better the general taste in the matter of music. I have certitude in saying this in spite of the circumstance that somebody has sapply offered money for the best finish of the Unfinished Symphony, and that more than one somebody has sapplly sought to win the prize.

The rôle of Schubert is sung in these performances by John Charles Gilbert, who doesn't resemble the composer's portraits any more than did his predecessors, and has a fresh, full voice with color in it, and a knowledge of what to do with it. The music for Von Schober is put across with a measure of style by Herbert Lyle; and Miss Genevieve Naegele falls in with the accepted notion of what the adored Mitzi should be like—in a play.

The Schubert centenary has so far been marked by much less bunk and devastating blah than was that of Beethoven, two years ago; and I suggest that a good stroke in memorialization, now that the concert-hall celebrants have made their gesture of adoration, would be for Chicago to turn out and hold the operetta for weeks to come in the Studebaker. "Blossom-Time," after six years, isn't a novelty, of course; but, then, Chicago has not yet really turned out for the piece. The Apollo was not the theater for it; the Great Northern in 1923 was not in favor; the Auditorium in 1924 was too large by millions of cubic feet; and the Studebaker, three years ago, proved to be about right.

* *

News-Notes of the Stage.

Miss Louise Groody is to be next week's headliner in the Palace, where she appeared earlier in the year.

The delectable young woman known to the front page as Peaches Browning, who has been taking money from the variety-theaters, is to go after the Finer and Better Things by taking a rôle in the "The Squealer," a current Manhattan distraction whose author boasts that it is the original of the masterpiece named "Diamond Lil."

The Thanksgiving matinée was highly popular in the respective cases of "My Maryland," for which the attendance was capacity, and "Blossom-Time," where the unsold seats on the main floor would hardly have accommodated the play-reporters, had they all shown up for the occasion.

Miss Blanche Yurka, now acting as the mother in "The Wild Duck," expects to have the title-rôle in a New York revival of "The Lady from the Sea" by the Actors' Theater—ah institution which is now a wing of the Messrs. Shubert's vast enterprise.

R. D.

Big Ship Brings Story of Many Ghosts of Power

Grand Duke and Yankee Explorer Reach U. S.

New York, Nov. 29.—[Special.]—Two specialists in past eras arrived today on the Leviathan.

Roy Chapman Andrews brought back 90 cases, depicting the dead centuries in Mongolia, which he believes must have been more populous in past ages than now.

Grand Duke Alexander Michaelovich, cousin and brother-in-law of the late Czar Nicholas, brought memories of the old régime in Russia, saying he is going to lecture on the events of his life.

The grand duke, his family a relic of power in Europe and Asia, declared that he is trying to point out, "There can be no further progress, unless the spiritual note is struck in man's life." He added, "I am no philosopher, a man given to flying in the skies; I am a practical man."

Out of Mongolia, whose prehistoric ages Mr. Andrews has been studying for many years, had come in past centuries that Genghis Khan with his "raging torrents," the crack mounted troops that carried the Tartar power over China and into Russia, where other Tartars laid the grand duchy of Moscow under tribute.

Out of the Russia of today came the grand duke, a tall, slender, gray haired man, somewhat ascetic. He seemed overjoyed by his reunion at the pier with his son, Prince Dimitri, who has been living in New York for five years, and another niece, Mrs. William B. Leeds, who was the Princess Xenia.

Another of the grand duke's sons, Prince Rastislav, who has been living in Chicago for the last two years, and a niece, Princess Nina Chavchava, were unable to be present.

The grand duke will open his lecture tour at the Town hall, Dec. 12, under the auspices of the League for Political Education. He has been living in Paris since he was forced by the revolution to flee from Russia.

"A time has come in civilization when there is an overemphasis of materialism," he said in New York today.

While Mrs. Leeds has been among the supporters of the claims of Mme. Anastasia Tchalkovsky, who believes herself to be the Grand Duchess Anastasia, one of the daughters of the late czar, the grand duke said he had investigated that and does not believe that she is.

Mr. Andrews had toured the Gobi desert, finding the skeleton of the largest land mammal ever found, a mastodon jaw eight feet long with slablike teeth 12 by 14 inches, and seven titanothere skulls, the first ever discovered outside North America. Mr. Andrews expects to renew his work in March.

The Andrews expedition also discovered implements probably dating back as much as 150,000 years and evidence which leads him to the belief that Mongolia was densely populated by dune dwellers who clustered about the lakes 20,000 years ago. He believes those people spread through China and Siberia, and the process was accelerated by the growing aridity of what is now the Gobi desert. Those dune dwellers may even have made their way to Alaska and Europe, Mr. Andrews thinks.

* *

Republican Club to Give Play Called "The Dictator"

An annual play, "The Dictator," by Richard Harding Davis, will be given on the evening of Dec. 7 by the 7th Ward National Republican club, at the Eighth Street theater. United States District Attorney George E. Q. Johnson is president of the club and Mrs. Johnson is directing the play, the cast of which will be made up of residents of the 7th ward.

GOOD FELLOWS!

Here's a Form to Fill Out. It Will Aid You in Stating Your Plans for Helping Poor Kids.

I live at.....street

I will be Good Fellow to.....family

Number of children.....

(as many as you wish)

State section of city you prefer to have assigned to you.

.....

Sign your name.....

Salt Is Valuable and Inexpensive Cleansing Agent

"Did you ever hear of salt water as a mouth wash being used as a pyorrhea preventive? Believe me, if you haven't, you ought to know about it, because I have used it and can testify to its effectiveness. MRS. J."

Yes, I've heard of it. I think it is pretty common knowledge that salt water or salt used on the tooth brush as you use a tooth paste or powder is good for the teeth.

I believe it was pretty generally recommended to the boys who took part in the world war as a protection for their teeth during those trying days.

I remember reading a while ago about an old man of 70 with every tooth in his head intact in spite of the fact that he never used a tooth brush, and what's more, he never intended to use one, he said. But he never missed a day of the practice his mother made him observe, as a child, of rinsing his mouth out with salt water. No doubt, other factors contributed to the longevity of his good molars and bicuspids, such as chewing good hard foods that exercised both teeth and gums as thye cleansed. But a remedy that stands up under as many years' test as the salt water rinse must have a great deal to recommend it.

Some dentists contend that water in itself is sufficient as a mouth wash since it isn't the ingredients in a wash so much as the swishing and the thorough releasing of all food particles that counts.

The claim for salt is that it hardens and strengthens the gums. It keeps the mouth clean and healthy It is advised, however, not as the sole mouth wash if there are complications requiring special treatment.

I did hear recently from one who has tried it that salt on the brush and the teeth scrubbed with it will remove the yellowing stain of cigaret smoking.

Then another thing to be said for salt in dental care is that you can keep your tooth brush clean and sterile by rinsing it with warm water and sprinkling it with salt. The salt should be allowed to dry on.

* * *

Home Coming Dance.

St. Mel's High school will hold its home coming dance this evening at the Elk's club of Oak Park.

BEAUTY ANSWERS

BY ANTOINETTE DONNELLY.

MRS. J. I. H.: AN ORANGE STICK is preferable for cleaning the nails, as a nail file or knife is apt to cause a roughening of the under surface of the nail where the dirt lodges. Insert cold cream under the nail at night to overcome this roughening. Send a stamped, addressed envelope for manicuring instructions.

B. G.: FOR THAT CUSHION OF fat at the base of the neck, try these exercises: Clasp your hands behind your back at the waistline. Work your shoulders and arms around in circular motion. Lie flat on your back on the floor, and without lifting heels or hands, carry your head forward on your chest as far as you can go. Send a stamped, addressed envelope for additional exercises.

Doris Tells Family Drudge to Throw Off the Heavy Yoke

BY DORIS BLAKE.

Is it fair for the married members of the family to troop home to mother's every Sunday year in and out, bringing along their children, when the bulk of the work depends on the single remaining daughter and one who works downtown during the week?

I fancy this query will strike home to a fairly large number of people. But the chances are that the ones who do the Sunday work will be the only interested listeners. The others will ignore the subject or treat it lightly.

In Sue's case two couples and their children descend on the old homestead every Sunday around noon and stay for dinner and supper. The old homestead happens to be a not large apartment. With the influx of relatives there is neither room nor inclination for Sue's own friends. After working hard all week, a heavy Sunday seems just a bit too much. Then there is the more serious problem of buying "more than we can afford," to put it in Sue's own words.

"I am anxious to save," she says, "but this Sunday buying is a big strain. I'm anxious to save my mother, who is not overly strong, so I work in the kitchen all day Sunday. I am getting so tired of it every Sunday and every holiday that I'm beginning to hate to see them come, at all. I feel we are imposed upon. But I don't want to be the selfish and crabby sister they'll surely say I am if I put my foot down on it. What is your candid opinion?"

That it is all wrong and that you are a perfect idiot to continue slaving for people who have so little consideration for you. Appreciation rarely, if ever, is given to grafters as part of their makeup. They're the type of people who'll say one of these days: "Why haven't you money saved, Sue, with only you and mother to look after?"

Be crabby! Be selfish! And don't give a continental what they say. But keep your Sundays as free of work as you can, unless you're working for your own social good, by which I mean entertaining your own friends so that you'll be entertained in turn by them. It's diversion, not more work a jobholder should have on her Sundays and holidays.

* * *

Sorority Dance Tonight.

Alpha Kappa Sigma sorority of De Paul university will have a card party and dance this evening at 4856 Jackson boulevard. Miss Hazel Crawford of Oak Park is president of the organization.

DORIS BLAKE ANSWERS

Why Be Timid?

"Dear Miss Blake: I love a girl, but I see her seldom on account of my bashfulness. Do you think this bashfulness will affect her liking for me? CARROTS."

Pick up your courage if you wish to make a favorable impression.

When It's Gone, It's Gone.

"Dear Miss Blake: I love a fellow who does not love me. The girls say I am foolish not to go out with other fellows. Please advise. HELEN."

I agree with the girls, Helen. Trying to rewin a lost love is such a hopeless task—really a waste of time.

MOTION PICTURES DOWNTOWN | MOTION PICTURES DOWNTOWN | MOTION PICTURES DOWNTOWN

BALABAN & KATZ WONDER THEATERS
Affiliated with PUBLIX

CHICAGO — RANDOLPH AT STATE — LAKE
Doors Open 10:30 A. M. All Shows De Luxe
NOW Clara BOW in THREE WEEK ENDS
HOLIDAY SPECTACLE "THANKSGIVING" Spitalny's production "HIGH HAT" on Stage ART FRANK
NEIL HAMILTON in Paramount's Romance by ELINOR GLYN
TOMORROW
EMIL Jannings
Closer to your heart than "The Way of All Flesh"
RUTH CHATTERTON — BARRY NORTON
"Sins of the Fathers"
A Paramount Picture: Jannings' most compelling role
Broadway Stage Show "BLOSSOMS" also SPITALNY'S orchestral feature

ORIENTAL — RANDOLPH NEAR STATE
NOW BROOKE JOHNS
Doors Open 10:15 A. M. Come Early! Prompt Seats!
And gang in a Massive Colorful Musical Revue, 'Hold Everything'
—On the Screen the Young Stars—
JOAN CRAWFORD — NILS ASTHER
'DREAM OF LOVE'
—TOMORROW—
BROOKE JOHNS
"GYPSY-LAND"
And the Screen's Laughingest, Funniest, Friskiest Film
'SHOW GIRL'
With ALICE WHITE
FIRST TIME SHOWN IN CHICAGO

ROOSEVELT — STATE near WASHINGTON
Today Holiday Prices
"BEAUTIFUL, ABSORBING AND 'DIFFERENT.'" —Mae Tinee, Tribune.
"White Shadows in the SOUTH SEAS"
MONTE BLUE — RAQUEL TORRES
Extra, "Our Gang" Comedy "The Ol' Gray Hoss"
MIDNIGHT SHOW EVERY SATURDAY

McVICKERS — MADISON near STATE
Today—Doors Open 9 A. M.
LAST SHOW STARTS 10:40 P. M.
al JOLSON in THE SINGING FOOL"
This Warner Brothers Vitaphone Special that has broken all records for attendance will not be seen in any other theater in Chicago before next year.
SEE IT AGAIN!
Midnight Show Every Saturday

MOTION PICTURES MISCELLANEOUS | MOTION PICTURES MISCELLANEOUS | MOTION PICTURES MISCELLANEOUS

BALABAN & KATZ Wonder Theaters
AFFILIATED WITH PUBLIX

PARADISE — CRAWFORD near WASHINGTON
TODAY! Come Early for Seats. Doors Open at 12:30
LAST TIMES TODAY
Talking College Romance
"VARSITY"
BUDDY ROGERS, MARY BRIAN
Hear College Yells, Talk, Cheers
MARK FISHER and Band in "Dancing Along"
A pace-setting jazz revue
Thanksgiving Tableau "PLYMOUTH ROCK"
FOX MOVIETONE NEWS

TIVOLI — COTTAGE GROVE at 63rd STREET
COME EARLY TODAY—Doors Open 12:45
All De Luxe Shows—30c Price to 6:30
TALKING COLLEGE ROMANCE
"VARSITY"
Buddy Rogers
BENNIE KRUEGER In Country Club Frolic
"TEEING OFF"
Extra—Talking Movietone Comedy WILL MAHONEY, "Scandals" Comedian

UPTOWN — BROADWAY at LAWRENCE
COME EARLY TODAY—Doors Open 12:45—All DeLuxe Shows—30c Price to 6:30.
Talking College Romance
"VARSITY"
MARY BRIAN, BUDDY ROGERS
VERNE BUCK in 'PARISIAN NIGHTS'
Orchestral Production 'Thanksgiving' Uptown Theater Symphony Orchestra
Talking Movietone Comedy WILL MAHONEY

TOMORROW
PARADISE
UPTOWN
TIVOLI
NORMA TALMADGE and GILBERT ROLAND in "The WOMAN DISPUTED"
SUPERB IN SOUND

HARDING — 2724 MILWAUKEE AVE.
Now
Attend the Matinee!
Holiday Schedule and Prices
TODAY—Doors Open at 12:45
LON CHANEY
Mae Busch—Anita Page
"While the City Sleeps"
AL MOREY and his Band in "MAKE BELIEVE." Stage Cast
Movietone Talking Comedy Skit "CHIC" SALE
—TOMORROW—
All Chicago Wants to See
MARION DAVIES & WILLIAM HAINES
'SHOW PEOPLE'
in Singing Sound

NORSHORE — HOWARD at the CLARK
Now
Tonight 9:00 P. M. "Northwestern Night"
AL KVALE and His Jazz Collegians, "BITS OF BROADWAY"
LON CHANEY
MAE BUSCH-ANITA PAGE in "WHILE THE CITY SLEEPS"
SINGING, SPEAKING MOVIETONE PROGRAM
GEORGE BERNARD SHAW | RICHARD BONELLI
Fox Movietone News
—TOMORROW—
The Greatest Show on the Screen!
MARION DAVIES WILLIAM HAINES in "SHOW PEOPLE"
IN SINGING SOUND

TOWER — 63rd near BLACKSTONE
Now
Doors Open 1:30—30c Price to 6:30. Last Complete Show Begins at 9 P. M.
FRANKIE MASTERS in "PICKIN' PEACHES" | Tom Meighan in "THE RACKET"
Extra—WILL ROGERS—in "Across the Bounding Blue"
TOMORROW—Clash of steel, clash of emotions in a tremendous thriller.
MILTON SILLS in "THE CRASH"
with THELMA TODD
Hollywood's New Discovery

MARYLAND — 63rd & JEFF. & MARYLAND AVE.
Program Change Today!
CHARLES MURRAY in "DO YOUR DUTY"

CENTRAL PARK — 5556 ROOSEVELT
FUTURE STAR NIGHT—6 ACTS
DOROTHY MACAILL "WATERFRONT"
JACK MULHALL in

MOTION PICTURES MISCELLANEOUS | MOTION PICTURES MISCELLANEOUS

MARKS BROS.
AT BOTH THEATERS TOMORROW
THE 100% ALL-TALKING PICTURE
GEO. M. COHAN'S HIT
"THE HOME TOWNERS"
Chuckling American Humor by America's Wittiest Playwright
With
RICHARD BENNETT—DORIS KENYON

Granada — SHERIDAN AT DEVON
both screens talking mystery SENSATION
"The PERFECT CRIME"
with CLIVE BROOK and IRENE RICH
Granada Stage: BENNY MEROFF "Roses and Poses" TALKING PLAYLETS On the Vitaphone FOX MOVIETONE NEWS Doors Open 1 P. M. 'NORTHWESTERN NIGHT' DANCING ALL SHOWS DE LUXE After Last Stage Show

Marbro — MADISON—HIGO WEST
On the Marbro Stage: CHARLES KALEY in "SI, SENORITA" with HARRY DOWNING, The Canutos, Jay & Kay Spangler, Olive Fare, Ruth Lyons, and Others. VITAPHONE TALKING PLAYLETS FOX MOVIETONE NEWS Doors Open 1 o'Clock

SENATE — MADISON at KEDZIE
NOW PLAYING Doors Open 1:15
The Racket
In Sensational Sound!
THOMAS MEIGHAN
WILL MAHONEY in a Talking Comedy Skit "OUR GANG" Comedy in Sound
—TOMORROW—
MARION DAVIES & WILLIAM HAINES
'SHOW PEOPLE'
Now in Singing and Orchestral Sound!

CONGRESS — 2135 MILWAUKEE AVE.
COME SEE AND HEAR
The melodramatic sensation in sound
WALLACE BEERY "BEGGARS OF LIFE" with Louise Brooks
FOX MOVIETONE NEWS
STAR VAUDEVILLE ACTS IN SOUND IN A MUSIC SHOP
CLARK & McCULLOUGH
GENE MORGAN AND BAND

RIVIERA — BROADWAY at LAWRENCE
NOW Doors Open 1:30 P. M.
JOE DALY & CO.
3 Other Vaudeville Acts
—On the Screen—
D. W. Griffith's "THE BATTLE OF THE SEXES"
STARTING SUNDAY
"BATTERY to the BRONX" And Three Other Acts
THOMAS MEIGHAN
L. WOLHEIM, MARIE PREVOST
in "THE RACKET"

REGAL — 50. PARKWAY at 47th ST.
Fess Williams, "THANKS TO YOU"
GEORGE BANCROFT "DOCKS OF NEW YORK"

STATE LAKE — Here's a thrilling pantland picture—the story of a girl's adventures among the shady paths of life.
'Romance of the Underworld'
WITH MARY ASTOR, JOHN BOLES
Read What the Critics Say!
"Best Film Play of Its Kind!" —Carol Frink, Herald-Examiner.
"It Has That 'Subtle Something.'" —Mae Tinee, Tribune.
NOTE! Come before 1 p. m. and see complete show for 35c
Also a great supporting bill of Keith-Albee-Orpheum Vaudeville!
NEXT WEEK FORD & GLENN From Station WLS
BELMONT — Belmont, Near Lincoln Ave.
Richard Dix—Ruth Elder in "MORAN OF THE MARINES"
Also a Big Vaudeville Show

SHERIDAN — 4038 SHERIDAN ROAD
TODAY AND TOMORROW
WALLACE BEERY in 'BEGGARS OF LIFE' with RICHARD ARLEN & LOUISE BROOKS
Eddie Fitch at the Organ
Mat. Daily, Adults...35c Eve. Main Fl., Adults 55c Mezz. & Bal., Adults 35c Children 15c
COMING SUNDAY
Geo. Bancroft in "Docks of New York"
TERMINAL — Lawrence Ave. Near Sheridan — All Star Cast—"NAPOLEON"
MID-WEST — 35th Street and Archer Ave. — All Star Cast—"FORBIDDEN LOVE"
COMMERCIAL — 92nd St. and Commercial Ave. — All Star Cast—"DRIFTWOOD" AMATEUR CONTEST
CROWN — Division St. & Glen Tryon, "How to Handle Women"
PORTAGE PK. — 4050 Milwaukee — Glen Tryon, "How to Handle Women"

NORTH
DIVERSEY — CLARK at DIVERSEY
Continuous 1 to 11 P. M.
BURLESQUE MUSICAL REVUES
COMPANY OF STARS in "LAND O' JAZZ"
Picture—"Gun Runner"
DAYS 30c NIGHTS 50c
Sat., Sun. and Hol., 60c

NORTH
HOWARD — NEXT DOOR AT HOWARD STA.
BUSTER KEATON, "THE CAMERAMAN"
Movietone News
Vitaphone Talking Acts
THE LASH
BANJO MANIAC

KEYSTONE — 3912 SHERIDAN RD.
PRESENTED ON THE VITAPHONE
John Barrymore, "The Tempest"
FOX MOVIETONE NEWS
VITAPHONE SPECIALITIES

BUCKINGHAM — 3319 N. CLARK
JACK MULHALL, DOROTHY MACKAILL "WATERFRONT"
LEE KIDS ON THE VITAPHONE
MOVIETONE NEWS

PANORAMA — 717 SHERIDAN RD.
DOUBLE FEATURE
GLEN TRYON—"How to Handle Women"
OLIVE BORDEN | HUNTLEY GORDON "SINNERS IN LOVE"

ADELPHI — 7074 N. CLARK
Olive Borden—"Sinners in Love"
Tim McCoy—"Beyond the Sierras" and "Terror"

NORTH CENTER — Lincoln, Irving, Robey
Cont. 2-11:30 P. M.
KIDDIES' REVUE and WM. RUSSELL—"HEAD OF THE FAMILY"

COVENT — 2053 NORTH CLARK
RICHARD DIX—"Moran of the Marines" And "COLLEGIANS," No. 6

DE LUXE — On Wilson Ave. at L Station
DOUBLE FEATURE
SALLY O'NEIL—"Floating College"
GLEN TRYON—"How to Handle Women"

LAKE SHORE — Broadway at Belmont
D. W. Griffith's "DRUMS OF LOVE"

BUGG — Robey, Lincoln and Irving
Mat. Daily—Reduced Prices
JACK HOLT—"AVALANCHE"

REGENT — 6746 SHERIDAN
COLLEEN MOORE—"LILAC TIME"

O'DAY AT 9 A. M.
More Motion Picture History Will Be Made!
FOR not only will the United Artists Screen be graced by enchanting VILMA BANKY in an entirely new role in the finest picture she has ever made—BUT, you will Hear as well as See, the ultimate in synchronization and sound effects!
INDEED, it is truly an "AWAKENING"—a startling revelation of the new things to come in the Cinema Art! AND UNITED ARTISTS always first!!
Samuel Goldwyn presents
VILMA BANKY in "The Awakening"
A thrilling, graphic story of a woman's heart laid bare—a girl who loved her life—and a man who loved for a moment! He died when he said he loved her—and discovered too late—it was true!!
HEAR AND SEE JOSEPH REGAN
FOX MOVIETONE NEWS
Hear and See the World in Action
Hear Other Screen Novelties
Hear for the First Time IRVING BERLIN'S New Song "MARIE" and the United Artists' Symphony Orch. Leon Bloom, Conductor
UNITED ARTISTS THEATRE
MIDNITE SHOW TOMORROW! Continuous from 9 A.M. 35¢ to 1 A.M.

WARNER'S ORPHEUM — STATE at MONROE — 9:00 a.m. to MIDNITE
STARTING SATURDAY — WARNER BROS. PRESENT
SEE & HEAR THE LITTLE WILDCAT with Audrey Ferris, James Murray, Robert Edeson, George Faucett
A WARNER BROS. VITAPHONE PICTURE!
NOW LAST WEEK The All-Talking Comedy THE HOME TOWNERS

LAST TIMES TODAY
"ME, Gangster"
MONROE
Monroe at Dearborn—Continuous
STARTING TOMORROW
BY POPULAR DEMAND
WILLIAM FOX PRESENTS
"7TH HEAVEN"
With JANET GAYNOR and CHARLES FARRELL
With Voices and 110-Piece Roxy Theatre Orchestra
ON MOVIETONE ACCOMPANIMENT
Special—On Movietone
GEORGE BERNARD SHAW
FOX—MOVIETONE—NEWS

MAYWOOD
LIDO — 5th Ave. at Washington Blvd. MAYWOOD
Marion Nixon Raymond Keane
"How to Handle Women"

AUSTIN
STATE — 5816 W. MADISON — DOROTHY MACKAILL—"WATERFRONT"
PLAISANCE — 466 N. Parkside at Lake — JACK HOLT—"AVALANCHE"
MANOR — 5609 W. NORTH AVE. — WARNER BAXTER—"CRAIG'S WIFE"
PARK — LAKE AT AUSTIN — COLLEEN MOORE—"LILAC TIME"
IRIS — 5743-47 CHICAGO AVE. WARNER BAXTER — IRENE RICH—"CRAIG'S WIFE"

NO MAN'S LAND
Teatro del Lago — Sheridan Rd. Between Wilmette and Kenilworth
BUSTER KEATON—"THE CAMERAMAN"

SOUTH | SOUTH

Capitol — 79th AND STONY ISLAND
LAST TIMES TODAY
"The drama that made Broadway Gasp!"
THE RACKET
THOMAS MEIGHAN, MARIE PREVOST, LOUIS WOLHEIM
VITAPHONE
Stage Rollicking Comedy Revue with DELL LAMPE and Big Co. VITAPHONE
TOMORROW
MARION DAVIES WILLIAM HAINES Together IN SHOW PEOPLE
The Sensational Hollywood Romance with Glimpses of 20 FAMOUS SCREEN STARS
—In addition to—
ROY DETRICH and BIG NEW STAGE SHOW

Avalon — 79th AND STONY ISLAND
LAST TIMES TODAY
COMPANIONATE MARRIAGE
FREE LOVE OR TRIAL MARRIAGE!
BIG JAZZ-AGE CAST
ROY DETRICH ON THE STAGE
TOMORROW
The Thrilling, Chiller Melodramatic Sensation!
Do you like mystery stories? Here's the perfect one!
"THE PERFECT CRIME"
With CLIVE BROOK, IRENE RICH and EDMUND BREESE
In Addition to
A Big New Stage Revue DELL LAMPE and a Glittering Galaxy of Stars
FOX MOVIETONE NEWS VITAPHONE

GROVE — 75th and Cottage Grove — BUSTER KEATON "THE CAMERAMAN"
HIGHLAND — 79th and Ashland — "WINGS" CLARA BOW
W. ENGLEWOOD — 63rd and Ashland — BUSTER KEATON "THE CAMERAMAN"

STRATFORD — 63rd and Halsted — Big Stage Show
Ted LEARY
—Screen—
D. W. Griffith's "BATTLE OF THE SEXES"

COSMO — 79th & Halsted — Estelle Taylor "SINGAPORE MUTINY"
JEFFERY — 71st and Jeffery — BUSTER KEATON "THE CAMERAMAN"
CHATHAM — 75th and Cottage Grove — "The Flaming College"
COLONY — 59th and Kedzie — DON ALVARADO "DRIFTWOOD"

HARPER — 53rd and Harper Ave. Cont. 7 to 11:30 — BUSTER KEATON—"CAMERAMAN" LILA DAMITA—"FORBIDDEN LOVE"
SHORE — 75th St. at Kingston Ave. — LEWIS STONE—"Freedom of the Press" JUVENILE KARNIVAL 8:30 P. M.

SOUTH
PICCADILLY — 51ST AT BLACKSTONE
HEAR AND SEE
Waring's Pennsylvanians
And Others on the Vitaphone
Also "BATTLE of the SEXES"
NOW SHOWING—MOVIES TAKEN SATURDAY OF STAGE MIDGETS
LEXINGTON — 1162 E. 63RD ST. MATINEE DAILY
AL JOLSON
"THE JAZZ SINGER"
Hear Him Sing!
VITAPHONE TALKING ACTS
OAKLAND SQ. — Drexel and Oakwood
The First All Talking Picture!
"LIGHTS OF NEW YORK"
MOVIETONE NEWS VITAPHONE ACTS
WILLARD — 51st and Calumet
SEE AND HEAR
Colleen Moore—"Lilac Time"
NEW REGENT — 6326 S. Halsted — DOUBLE FEATURE
ANTONIO MORENO—"The Midnight Taxi"
GLEN TRYON—"How to Handle Women"
FROLIC — 55TH AND ELLIS
Clara Bow—"Dancing Mothers"
Sally O'Neil, Wm. Collier Jr.—"Floating College"
SHAKESPEARE — 43RD AT ELLIS
Hoot Gibson—"Clearing the Trail"
Jack Holt, Betty Compson—"Court Martial"
VISTA — 47TH AND COTTAGE GROVE — DOROTHY MACKAILL JACK MULHALL—"WATERFRONT" GALA CARNIVAL NIGHT
HARVARD — 63RD AND HARVARD — CLARA BOW RICHARD ARLEN—"WINGS"
ROSELAND-STATE — Michigan-110th Pl. Matinee Daily — BUSTER KEATON—"THE CAMERAMAN"
CHELTEN — Exchange Ave. at 79th St. — "Our Gang" Comedy ANTONIO MORENO—"The Midnight Taxi"
JACKSON PARK — Stony Island at 67th — Kids' Review 9:30 P. M. SUE CAROL—"WIN THAT GIRL"
MARQUETTE — 63RD AND KEDZIE — JACK HOLT BETTY COMPSON—"COURT MARTIAL"
KENWOOD — 1225 E. 47TH ST. — JACK HOLT—"THE AVALANCHE"
KIMBARK — 6240 KIMBARK — BUSTER KEATON—"CAMERAMAN"
VERNON — 615T AND VERNON — IRENE RICH WARNER BAXTER—"CRAIG'S WIFE"
HIGHWAY — 63rd and S. Western — JACK HOLT BETTY COMPSON—"COURT MARTIAL"
DREXEL — 858 E. 63RD STREET MATINEE DAILY — E. Taylor, R. Ince—"Singapore Mutiny"

LA GRANGE
LA GRANGE — 84 S. 57TH AVE. LA GRANGE — SUE CAROL—"WIN THAT GIRL"

Casino Club Directors Give Dinner to Honor Mrs. J. A. Carpenter

BY THALIA

At last, the Casino really has arrived at the eve of its long anticipated opening. The board of governors and the members are so impressed with Mrs. John Alden Carpenter's decorative work in the new building that they're giving a dinner for her tonight to express their appreciation.

Just the governors and their wives, or husbands, as the case may be, are to be present, and there are to be impromptu speeches between courses. I'll wager they will be good ones, too; because the board includes some of the town's—what did we Americans used to call them— "livest wires." Mrs. Joseph G. Coleman, is president of the board, and the other officers and governors are Arthur Meeker and Howard Gillette, vice presidents; Barrett Wendell, secretary; George A. Ranney, treasurer; Mrs. James M. Hopkins, Mrs. Robert Hall McCormick, Miss Caroline Kirkland, who heads the entertainment committee; John H. Winterbotham, Joseph T. Ryerson, Colin Fyffe, and John A. Stevenson.

Tomorrow afternoon, the full membership is invited to tea to view the new glories of the structure which has been erected just one lot east of the little pink stucco building that formerly housed the Casino, on Delaware place at Seneca street. Mrs. Joseph G. Coleman is to receive.

The Arden Shore carnival ball at the Palmer house tonight offers many attractions. At 12 o'clock there is to be the fashion show, with the smartest of evening clothes modeled by the debutantes. There will be dancing and supper, and there's the carnival room with clever games and features.

The debutante assistants for Miss Elinor Durbin, at the tea her parents, Mr. and Mrs. Fletcher M. Durbin are giving to present her this afternoon at their residence at 1449 Astor street, include Miss Letitia Channon, Miss Virginia Dixon, Miss Mary Fortune, Miss Isabel Greenlee, Miss Mary Elizabeth Johnston, Miss Barbara King, Miss Jeanette Peterkin, Miss Theodosia Smith, Miss Jean Stevens, and Miss Betty Frey, who came on with Miss Durbin from Vassar for the Thanksgiving holiday.

The "ladies of the consular corps"—that is the wives of the foreign consuls stationed in Chicago—are pleased with the popularity of the monthly luncheons recently instigated at the initiation of a small group of their number. They gather at the Illinois Women's Athletic club the first Tuesday of every month. Mrs. Berthold Singer is to entertain the group at the Belden-Stratford hotel next Tuesday.

And speaking of diplomatic things the new British consul general, Godfrey Digby Napier Haggard, O. B. E., and Mrs. Haggard are expected to arrive in Chicago in about a week. The Haggards have two young daughters whom they are leaving behind in England at school. Mr. Haggard is a nephew of Sir Ryder Haggard, author.

Baroness Violet Beatrice Wenner, who holds open house on the first and third Sundays of the month at her studio apartment in the Italian courts, has asked Mrs. Jacob Baur and Mrs. Edward A. Leight to assist her next Sunday.

Those popular ex-Chicagoans, Dr. Philip S. Chancellor and Mrs. Chancellor have come from Santa Barbara, Cal., with Dr. Chancellor's son, Philip S. Chancellor Jr., for a two weeks' stay here, and are at the Drake. On Saturday, Mrs. Chancellor's parents, Mr. and Mrs. Oakley Thorne of Millbrook, N. Y., New York City, and Santa Barbara, are joining them for a week's stay during the duration of the stock show in which Mr. Thorne is interested.

Mrs. Edward G. Pauling of 1248 Astor street is in Boston, visiting her son-in-law and daughter, Mr. and Mrs. John Morse Elliott.

Mrs. William G. Hibbard of Winnetka attended the Woodrow Wilson Foundation dinner given on Monday night at the residence of Henry Morganthau in New York City. The purpose of the dinner was to award the prize for the greatest contribution of any person toward the betterment of international relationship. Franklin D. Roosevelt, Bernard B. Baruch, Edward W. Bok, Raymond B. Fosdick, and Carter Glass were other members of the board.

Hewett H. Howland of New York City, editor of the Century magazine, is coming to attend the Indiana society dinner at the Palmer house tomorrow evening.

Mason Trowbridge, a former Chicagoan, and Mrs. Mason Trowbridge, have arrived here from New York City to make their residence.

Mrs. Hermon Beardsley Butler of Winnetka is spending a few days with her daughter, Mrs. Claude Peck in Cleveland, O.

The Victor Eltings, also of Winnetka, have returned from the east where they visited their two sons. Winston is a senior at Princeton, and John is in prep school.

From the headquarters of the versatile committee for the Airplane ball we learn that Miss Bertha Palmer, Miss Betty Borden, Miss Dorothy Ranney, and Miss Betty Sturges will take part today in the christening of a plane to be exhibited at the ball on Monday night.

* *

NEW YORK SOCIETY

New York, Nov. 29.—[Special.]—The Swedish royal party, here to attend the wedding of Estelle Manville and Count Folke Bernadotte at Pleasantville, N. Y., on Saturday, today got an excellent idea of what constitutes an American Thanksgiving.

The men in the royal party, including Prince Gustav Adolph and Prince Sigvard, journeyed to Meadow Brook, L. I., this morning and joined in the hunt at which Harry T. Peters was master of fox hounds. After a hard ride the men joined those women of the bridal party who had not accompanied Miss Manville to Pleasantville yesterday and had luncheon with Mrs. Marshall Field.

It was a luncheon for which banquet would be a better term. Tonight Mr. and Mrs. H. Edward Manville brought all their guests into New York. There they were given a dinner by Mr. and Mrs. Bernard M. Baruch and Renee Baruch.

WINNIE WINKLE, THE BREADWINNER: The Hat Trick

HAROLD TEEN—THE SHEBA WOULD SEE THIS!

PATTERNS BY CLOTILDE

[Registered U. S. Patent Office.]

WOMAN'S OR MISS' DRESS.

A new type of dress is shown for smart women who want something serviceable. It accents every slender line, in the molded bodice, trim hips, low placed circular flare and close fitting sleeves. The neckline is decidedly youthful with the deep V outline finished with a plaited jabot. The bodice and hip yoke are gathered through the center to give that swathed effect. Printed velvet in deep wine tones, with a faille silk belt, black crêpe satin, navy blue velvetsen, sheer tweed in soft brown tones, tobacco brown dull silk crêpe, and scarlet red flat silk crêpe are interesting suggestions.

The pattern, 2602, comes in sizes 16 and 18 years, and 36, 38, 40, and 42 inches bust measure. Size 38 requires 3⅝ yards of 40 inch material.

Order Blank for Clotilde Patterns

CLOTILDE PATTERNS,
CHICAGO TRIBUNE, 247 PARK AVE.,
NEW YORK CITY.

Inclosed find $..... Please send me the Clotilde patterns listed below:

Pattern number. — Size. — Price.

.....

Name .....

Number and Street .....

City .....

State .....

How to Order Clotilde Patterns.

Write your name and address plainly on dotted lines, giving number and size of such patterns as you want. Inclose 10 cents in stamps or coin [coin preferred; wrap it carefully] for each number, and address your order to Clotilde Patterns, CHICAGO TRIBUNE, 247 Park avenue, New York City.

Note—Clotilde patterns are made in New York exclusively for THE CHICAGO DAILY TRIBUNE. They are perfect in fit, up to date in style, and the easiest of all patterns to use.

BRIDE

MRS. ROBERT MARTIN ELLIS.
[Toloff Photo.]

Announcement is made by Mr. and Mrs. Rosa W. Judson of Detroit of the marriage of their daughter, Ione Belle, to Robert Martin Ellis of Evanston.

South's Baptists Give Fund of $300,000 Toward Deficit

Atlanta, Ga., Nov. 29.—(AP)—Total contributions received by the Baptist home mission board on "honor day," observed recently in all sections of the south, amounted to approximately $300,000, it was announced. Georgia led with $70,000, and Texas was second with $50,000. The First Baptist church of Dallas, Tex., of which Dr. George W. Truett, president of the southern Baptist convention, is pastor, headed the list of churches with a contribution of $10,000. Contributions will be applied to the deficit of approximately $1,000,000 in mission board funds laid to Clinton S. Carnes, former treasurer, who now is under indictment charging embezzlement.

* *

WASHINGTON SOCIETY

[Chicago Tribune Press Service.]

Washington, D. C., Nov. 29.—[Special.]—The secretary of agriculture and Mrs. Jardine had a company of young people at dinner this evening for their debutante daughter, Miss Marian Jardine, preceding the Ball of the navy relief, given at the Willard.

The chief justice and Mrs. Taft gave a midday dinner today to the members of the United States Supreme court and their wives.

The Vice President elect, Senator Charles Curtis, and his brother-in-law and sister, Mr. and Mrs. Edward E. Gann, were the guests for whom Mrs. John B. Henderson gave a dinner last evening. Among the other guests were the Italian ambassador, a number of senators and their wives, Mrs. James Carroll Frazer, Mrs. Davis Ireland, Mrs. Frederick McCormick-Goodhart, and her son, Hamilton McCormick-Goodhart.

There were two Thanksgiving day debutantes this afternoon, Miss Sydney Buchanan Sullivan, daughter of Mr. and Mrs. Mark Sullivan, formerly of Chicago, and Miss Adair Childress, daughter of Mr. and Mrs. John W. Childress. Miss Sullivan had among her assisting buds Miss Margo Couzens, daughter of the senator from Michigan; Miss Florence Meyer, daughter of Eugene Meyer, and Miss Rahel Davies, daughter of Joseph E. Davies.

Miss Childress also had a large assisting party of young girls, among whom were Miss Jardine, Miss Rahel Davies, who divided her time between the two parties; Miss Virginia Waggaman, and Miss Peggy Tyner, daughter of the late Elonzo Tyner of Chicago, who made her debut here two weeks ago at a beautiful, picturesque ball.

At 80 Lilli Lehmann, Who Sang for Wagner, Teaches

BERLIN, Nov. 29.—(AP)—Lilli Lehmann, erstwhile prima donna of the New York Metropolitan opera, who has just passed her 80th birthday anniversary, still teaches a group of advanced vocalists, and not only accompanies them on the piano, but sings every exercise with and for them, and supervises their general education. She is regarded as the last link with Richard Wagner, and the beginnings of Bayreuth. She is the sole survivor of the group of operatic stars who sang the "Nibelungenring" under the personal conduction of the composer in 1875.

She starred in the rôle of Brunhilde, Fricka, Isolde, Elsa, and other heroines of Wagnerian drama when, in the eighties, the Metropolitan opera counted in its ensemble such other names as Albert Niemann, Max Alvary, Emma Juch and Marianne Brandt, and, in the nineties, the two De Reszkes, Emma Eames, Marcella Sembrich, Victor Maurel, and Pol Plançon.

Frau Lehmann begins her work every morning at seven o'clock, when the first of her pupils appears. She continues throughout the day until seven in the evening.

* *

Lake View Musical Society to Give Concert on Dec. 12

The executive committee working for the success of the scholarship fund benefit entertainment the Lake View Musical society is to give at Orchestra hall on Wednesday evening, Dec. 12, includes Mrs. Alfred S. Benson, Mrs. Oscar W. Brecher, Mrs. Ralph Viall, Mrs. Albert B. Wegener, Mrs. Silvia Bargman Wentworth, Mrs. William McIlwain Thompson, Mrs. Edwin J. Mosser, and Miss Grace Seiberling. Miss Coe Glade of the Chicago Opera company, and Rudolph Reuter are to give a musical program, followed by a showing of the moving picture, "Monsieur Beaucaire."

* *

Japanese Premier Gives Dinner to U. S. Diplomat

TOKIO, Nov. 29.—(AP)—Premier Tanaka gave a dinner tonight in honor of Ambassador Charles MacVeagh and Mrs. MacVeagh on the eve of their departure for the United States on the Empress of France, which will sail from Yokohama on Dec. 6. The embassy staff and high Japanese officials were guests. Although so far as is officially known Mr. MacVeagh is merely going home on leave, it is understood that he probably will resign while in the United States.

* *

WEDDINGS

The wedding of Miss Virginia Wallace, daughter of Mr. and Mrs. Walter F. Wallace of Winnetka, to Walter Sanger Hinchman, son of Mr. and Mrs. Walter A. Hinchman of Kansas City, Mo., took place yesterday afternoon at the Indian Hill Country club. The bride wore a gown of ivory satin and Allencon lace, and a tulle veil which fell from a close fitting lace cap. Her flowers were lilies of the valley and orchids.

The maid of honor, Miss Ashton Wilson of Fayetteville, N. C., wore a copper colored frock. The bridesmaids, Miss Betty Pain, Miss Betty McNair, Miss Helen Shimmin and Miss Margot Atkin, wore dresses that shaded in color from peach to copper. All of the attendants carried clusters of chrysanthemums. The bride's young sister and brother, Josephine and Walter Wallace, served as flower girl and page, respectively.

Donald Leitch of Kansas City acted as best man for Mr. Hinchman and the ushers were Theodore Robinson Jr., Alexander R. Carman, John Franklin Wallace, and Sanger Robinson. The ceremony was followed by a reception.

The marriage of Miss Linda Elkus Galston, daughter of Mr. and Mrs. Clarence G. Galston of Woodmere, L. I., to B. Edward Bensinger Jr., son of Mr. and Mrs. B. Edward Bensinger of Chicago and Glencoe, took place on Wednesday at Woodmere. Mrs. Robert F. Bensinger was matron of honor for Miss Galston. Mr. Bensinger and his bride are to spend their honeymoon in Europe, and are to reside in Glencoe on their return. The former Miss Galston is a niece of former Ambassador Abram I. Elkus.

CARNIVAL LEADER

MRS. HERBERT S. NOCK.
[Bayhuff-Richter Photo.]

Mrs. Herbert S. Nock is president of the Chicago committee of the Arden Shore association which is having its annual benefit this evening, a carnival ball at the Palmer house.

Anna M. Chandler and P. H. Wilson Win in Radio

Washington, D. C., Nov. 29.—(AP)—Miss Anna M. Chandler, Fayettesville, Ark., soprano, and Patrick H. Wilson of Galveston, Tex., tenor, were announced today as winners of the semi-finals in the national radio audition for the southwestern states.

Series of Shows Given for City's Tubercular Patients

A series of entertainments are being given this week for the patients of the Municipal Tuberculosis sanitarium at the theater on the sanitarium grounds. A program provided by Frank Bering, manager of the Hotel Sherman, on Monday included Ray Miller and his College Inn orchestra. Two special moving picture shows are being given through the courtesy of the moving picture exchanges, and yesterday an old fashioned Thanksgiving dinner was served.

The Jack and Jill Players, under the direction of Miss Marie Agnes Foley, will present on request a playlet in the interests of the Christmas health seals of the Chicago Tuberculosis institute, it was announced yesterday. Their actors will go anywhere in this city during December at meetings or social affairs of any kind. Requests should be sent to the Chicago Tuberculosis institute, 360 North Michigan avenue.

EMBARRASSING MOMENTS

The Tribune will pay $1 for every letter published on "The Most Embarrassing Moment of My Life." Address Embarrassing Moments, Chicago Tribune. Write on one side of the paper. No manuscript returned.

Why They Grinned.

It was my first day as swimming instructor at the pool. I had helped several men in correcting faults in swimming and diving, when I saw a rather heavy set fellow take a flop from the board.

Waiting until he returned for another dive, I tactfully told him what he did wrong. His next was almost as bad, and the bystanders in the room began to grin. I felt sorry for the fellow and said, "That's better. Now try another and get a little more spring out of the board."

He gratefully accepted my coaching and did several more dives. It was not until he had taken his towel and gone that one of the onlookers volunteered: "That was the diving champion of the club."

Only then did I realize who was the cause of those grins. F. D. S.

SOCIETY AT THE OPERA

The prevalence of Thanksgiving dinner parties and family reunions prevented the attendance of many of the Thursday night boxholders at the performance of "Aida" last evening. Among those who dined early and brought their guests to the opera were Mr. and Mrs. Bernard A. Eckhart, who had with them the Rev. and Mrs. E. Reginald Williams, Miss Catherine Williams, and Miss Marian and Miss Charlotte Eckhart.

Mrs. R. Townsend McKeever was hostess to a party including Miss Lucy Martin, G. B. Anderson, and Elmer Gridley. Mr. and Mrs. George Carter Howland had as their guests Mr. and Mrs. Russell Stafford and Mr. and Mrs. Webster Stafford. Mr. and Mrs. Wilhelm Ludwig Baum were hosts to Miss Ivy Lee, Mr. and Mrs. Robert McCormick Adams, and Mr. Bridge Pierce.

With Col. and Mrs. Thomas R. Gowenlock were Miss Olga Menn and Paul Menn. Mr. and Mrs. Hubert Burnham had with them Mr. and Mrs. A. J. Bassett, Miss Alice Haugan, and William Dean. The Louis G. Caldwell's party included Mr. and Mrs. William Liddell, Mrs. Arlowa B. Glade, and Edward Olson.

Emily Roosevelt Arrives; To Give Concert Tonight

Emily Roosevelt, first cousin of former President Theodore Roosevelt, and this season starring with the Philadelphia Civic opera as a dramatic soprano, arrived in Chicago yesterday. She will make her first Chicago appearance at Orchestra hall tonight in a concert under the auspices of the Apollo club and sponsored by a group of society leaders, of which John J. Mitchell is chairman. Miss Roosevelt is donating her services to help the club's endowment fund.

* *

Ethical Society to Discuss Kellogg Treaty and Others

The outlawry of war, and the Kellogg multilateral treaty by which war is renounced as an instrument of state policy, will be discussed at the annual two day conference of the American Ethical union. The sessions open here today at the headquarters of the Chicago Ethical society, 203 North Wabash avenue. Dr. Henry Neumann, Brooklyn, and Alfred Martin, New York, will be in charge.

AMUSEMENTS.

PALACE Albee Keith-Orpheum Vaudeville
Twice Daily, 2:15-8:15 Seats Reserved
ONLY TWO MORE DAYS TO SEE THIS GREAT SHOW, SO HURRY!!
WILL MAHONEY
You'll Say He's Better Than Ever!
DAVE BERNIE and HIS HOTEL ROOSEVELT ORCHESTRA
ALLAN DINEHART
in "The Meanest Man in the World"
Other Artists and Attractions
BARGAIN MAT. DAILY 1000 Balcony Seats 50c
NEXT WEEK
MOSCONI BROS. and Company of Fifteen in Their 1928 DANCE REVUE
Baldwin Pianos Used Exclusively

OPENS TOMORROW
Daily to Dec. 8, Inclusive
LIVE STOCK SHOW
11,750 Animal Aristocrats—Brilliant Horse Review—Spectacular Driving Exhibitions—
20 ACRES OF EXHIBITS
EVERY EVENING AT 8:00
The Horse Show AND PARADE OF PRIZE WINNERS
MANY NEW FEATURES
General Admission, 50 cents—no war tax. Reserved seats opening night, 50c and 75c. Reserved seats on sale at Lyon & Healy's, Jackson and Wabash, or at entrance to Exposition Grounds, 42d and Halsted Streets.
Free Auto Parking South of Grounds

EIGHTH ST. THEATRE TODAY at 2:30
Tomorrow and Dec. 8 at 10:30 and 2:30
Tony Sarg's Marionettes
PRESENT
"Adventures of Christopher Columbus"
Seats $1.50, $1.00, 75c, 50c
at Office of Rachel Tyner Kinsolving, 925 Fine Arts Bldg. (410 S. Michigan) Tel. Har. 0556, and Lyon & Healy Box Office

STUDEBAKER—TONIGHT AT 8:15
All Nites: $1 to $3. Sat. Mat. 50c to $2.50; Wed. Mat., 50c to $2.
Franz Schubert Anniversary Production
WORLD'S GREATEST OPERETTA
Blossom Time
Nothing Written Since to Take Its Place

GOODMAN Lake Front at Monroe
ALL SEATS $1.50
Tel. Central 4030
LAST MATINEE TODAY, 2:20
THE INSPECTOR GENERAL
with B. Iden Payne
"Funniest Russian Comedy"—Ashton Stevens
Opening Tuesday, "Dear Brutus" by James M. Barrie
December 4
CHILDREN'S MATINEE TOMORROW 2:30
"An Afternoon with CHRISTOPHER ROBIN"

PLAYHOUSE 410 S. Michigan Ave. Tel. Harrison 2369
PROVINCETOWN PLAYERS of N. Y. in PULITZER PRIZE PLAY
"IN ABRAHAM'S BOSOM" GREAT DRAMA OF THE CAROLINAS
PRICES—Eve. to Sat., $1.50 to $3; Wed. Mats., $1 to $2; Sat. Mats., $1 to $2.50.

AMUSEMENTS.

Chicago Civic Opera
AUDITORIUM — Prices $1 to $6
GOOD SEATS AT $1, $1.50, $2, $2.50, $3
Tomorrow at 2—"SAMSON AND DELILAH"—Van Gordon, Marshall, Formichi, Cotreuil, Preston, Nicolich; Yurieva, Swoboda and Ballet; Cond., Polacco. Tomorrow at 8—(Pop. Prices, 75c to $4)—"CAVALLERIA RUSTICANA"—Turner, Parri, Claessens, Lamont, Montesanto; Cond., Moranzoni; followed by "I PAGLIACCI"—Burke, Cortis, Molica, Bonelli, Detrez; Cond., Weber.
Sun. Mat. at 2—A revival of "THE TALES OF HOFFMAN" Completely restaged with new scenery and effects. The cast includes: Claire, Freund, Pavlowska, Maison, Vanni-Marcoux, Cotreuil, Hill; Ballet; Cond., Weber.
Mon.—"LA BOHEME"—Mason, Pavloska, Cortis, Montesanto, Defrere, Lazzari, Trevisan; Cond., Moranzoni; followed by BALLET DIVERTISSEMENTS —Yurieva, Swoboda; Cond., Tyroler. Tues.—"IL TROVATORE"—Turner, d'Hermanoy, Van Gordon, Marshall, Bonelli, Lazzari; Ballet; Cond., Polacco. Wed. Eve. at 7:45 o'clock—"LOHENGRIN"—Claire, Olszewska, Maison, Ringling, Preston, Kipnis; Cond., Weber. Thurs.—"THE BARBER OF SEVILLE"—Salvi (debut), Claessens, Schipa, Bonelli, Lazzari, Trevisan; Cond., Moranzoni.
Baldwin Pianos Used Exclusively

STUDENT GREAT NORTHERN
POPULAR MATINEE TOMORROW
116TH TIME TONIGHT
MESSRS. SHUBERT PRESENT
The Greatest Musical Hit of Years
My Maryland
Score by Sigmund Romberg
Composer of "THE STUDENT PRINCE" and "BLOSSOM TIME"
GREAT MALE SOLDIER CHORUS
GOOD SEATS ALL PERFORMANCES, $1.00

ERLANGER TONIGHT
POP. MAT. TOMORROW
GOOD SEATS AT BOX OFFICE
The Uproarious Newspaper Farce
The Front Page
By BEN HECHT and CHARLES MacARTHUR
A JED HARRIS PRODUCTION

SELWYN LAST MATINEE TOMORROW
LAST WEEK
of the Fastest, Snappiest, Funniest, Most Tuneful Musical Comedy Ever Produced
'Good News'

THE TRIAL OF MARY DUGAN
A. H. WOODS ADELPHI
Evs. at 8:20
Mats. Wed. & Sat.
Best Seats at Box Office Always
ANN HARDING
Original N. Y. Cast

PRINCESS Last 3 Times
LAST POPULAR MAT. TOMORROW
LEW CANTOR'S SMASH HIT
The SKULL
A MYSTERY-COMEDY THRILLER

GLICKMAN'S Blue Island Avenue Roosevelt Road Raymarket, 0381
Better than ever—A NEW MUSICAL SHOW
A NIGHT OF LOVE
Every Night, 8:30; Mats. Sat. and Sun., 2:30

AMUSEMENTS.

BERTHA OTT ANNOUNCES
ORCHESTRA HALL SUNDAY at 3:30
Last Recital Appearance This Season
MISCHA ELMAN
Violin Recital

SUNDAY at 3:30 STUDEBAKER THEATRE
E. H. SOTHERN
Will Recite Scenes from "Macbeth," "The Merchant of Venice," "If I Were King"

PLAYHOUSE SUNDAY at 3:30
Twenty-fifth Anniversary—Farewell Season
FLONZALEY QUARTET
First Concert of a Series of Two

STUDEBAKER THEATRE Sunday, Dec. 9 at 3:30
Spain's Greatest Dancer
La Argentina
SEATS AT BOX OFFICE NOW

GARRICK TOMORROW NIGHT LAST TIME
LAST POP. MAT. TOMORROW
GILBERT MILLER Presents
A Melodrama of the Upperworld
Interference
with Arthur WONTNER, Hilda MOORE, A. E. MATTHEWS

NEXT SUN. NITE SEATS NOW
The GRAND STREET FOLLIES
with ALBERT CARROLL & DOROTHY RANDS
New York's Favorite Musical Revue

MAJESTIC Nights at 8:20
Popular Matinee Tomorrow
Exquisite Musical Romance
Nobody's Girl
With a Superb Singing Cast Headed by ILSE MARVENGA, ROY CROPPER, JOHN E. YOUNG

SAM H. HARRIS EVENINGS at 8:30
Matinee Tomorrow
ARTHUR HOPKINS Presents
Madge Kennedy
in
'PARIS BOUND'
A COMEDY by PHILIP BARRY

America's Most Beautiful Theater Restaurant
Chez Pierre By the Lake
ONTARIO AND FAIRBANKS CT.
SPECIAL DINNER $2.00
NO COVER CHARGE
TO DINNER GUESTS, arriving before 8:30 P. M. for the entire evening, except Saturday.
5—NEW ACTS—5 First Show 8:00 P. M.
DANCING FROM 7:30 P. M. ON

RIALTO State at Van Buren
Continuous 11—11
BURLESQUE
Extra—Tonight at 8:30 P. M.
CHORUS GIRLS' CONTEST

KEDZIE Matinees Thurs. Sat. and Sun. 25c and 50c
A MOST UNUSUAL MYSTERY PLAY
30 PEOPLE
THE SPIDER MAGIC & THRILLS

AMUSEMENTS.

Coon-Sanders
Original Nighthawk Orchestra
Nightly 6 to Closing
FEATURE NIGHT
WEDNESDAYS
RALPH WONDERS
Director of Entertainment
DINE AND DANCE
Blackhawk RESTAURANT
WABASH—SOUTH OF RANDOLPH

4 COHANS
GRAND OPERA HOUSE Nights at 8:15
POPULAR MAT. TOMORROW
Arthur Hammerstein's Musical Triumph
Golden Dawn
The most beautiful and lavishly staged operetta ever produced
Startles its audiences into storms of applause by its beauty of score, its acting and scenic equipment.
MARVELOUS CHORUS OF 100 SYMPHONY ORCHESTRA
Every Night (exc. Sat.), $1.00 to $2.50
Wed. Mat. $1 to $2.50; Sat. Mat. $1 to $3.
ALWAYS GOOD SEATS AT BOX OFFICE 4 WEEKS IN ADVANCE

WOODS Pop. Mat. Tomorrow
PHILIP GOODMAN Presents
MARY EATON & OSCAR SHAW
in the
5 O'CLOCK GIRL
MUSICAL COMEDY SENSATION
With PERT KELTON, SHAW & LEE, JACK NORTON, DANNY DARE & ORIGINAL CO.
300 GOOD SEATS $1.50

BLACKSTONE TONIGHT at 8:30
SUNDAYS, TODAY
A. L. Erlanger & Harry J. Powers, Mgrs.
MATINEE TOMORROW AT 2:30
Wednesday Matinee, Best Seats $2
LIMITED ENGAGEMENT
The THEATRE GUILD of NEW YORK Presents
PORGY
"ONE OF THE BIGGEST HITS OF THE YEAR."—AMY LESLIE, News.

The Blue Fountain Room
Hotel La Salle
FIXED PRICE DINNER $1.50
and A LA CARTE—NO COVER CHARGE
DANCING 6:00 P. M. to 3:00 A. M.
"DOC" DAVIS and HIS ORCHESTRA

CORT Evs. 50c-$2.50 (Ex. Sun. $3) Mat. Wed. 50c-$2; Sat. $2.50
Seats at Box Office, Cort, 64 W. Randolph
James Gleason's Comedy Hit
The SHANNONS of BROADWAY
with HARRY and GLADYS ETLER

ILLINOIS—Tonight MATINEE TOMORROW
A. L. Erlanger & Harry J. Powers, Mgrs.
ZIEGFELD SENSATIONAL SUCCESS
RIO RITA
Seats Now Selling for New Year's Eve

OPEN STOCK SHOW TOMORROW; ALL EXHIBITS READY

12,000 Animals to Compete for Awards.

BY FRANK RIDGWAY.
(Picture on back page.)

Exposition officials will open the twenty-ninth International live stock show at the Union stock yards tomorrow morning. B. H. Heide, general manager, announced yesterday that everything was in readiness, with nearly 12,000 cattle, hogs, horses, and sheep in their stalls and pens, awaiting the decisions of the judges.

In addition to the hundreds of exhibitors, who have assembled the largest number of animals ever entered in a fat stock show, there will be 1,500 boys and girls here to represent the 650,000 members of the farm boys and girls' club movement.

Farmers' Children Compete.

A group of farmers' sons and daughters, ranging in age from 12 to 15 years, already are here in advance of the opening of the exposition. They competed in the noncollegiate junior live stock judging contest yesterday. The results will be announced tomorrow.

Sixty-four youngsters competed in teams representing nineteen states. Three girls are on the teams this year for the first time.

Collegiate Contest Next.

Tomorrow the college live stock judging teams from twenty-two educational institutions in the United States and Canada will compete for the Spoor and Sir Thomas Lipton trophies. Georgia will be represented by a team for the first time and the province of Manitoba, Canada, will be back after an absence of several years.

The annual light horse show, which is to be a nightly feature throughout the week, will open tomorrow night.

Kills Her Husband for $400 Insurance; Sentenced to Die

VERSAILLES, France, Nov. 29.—(AP)—Anne Brucy was sentenced today to death for the murder of her husband by gas to collect insurance.

Pier Plans Halt Start on New York's Super Highway

BY TOM PETTEY.
(Picture on back page.)
[Chicago Tribune Press Service.]

New York, Nov. 29.—[Special.]—Motorists in Chicago may be speeding along over an elevated super-highway long before Manhattan's second story avenue straddles the maze of railroad tracks beside the Hudson river.

Just as the city's engineers believed they had every detail worked and contracts were being made ready to award, serious opposition to the roadway cropped out.

The proposed highway conflicts with the dock department's plans for two 1,000 foot piers to accommodate the huge new ocean steamships. The piers would have to cross the highway.

The New York and Chicago up in the air speedways have many features in common and fortunately for the western city those features are the best ones. Chicago's proposed highway will not have to face the difficulties encountered in New York.

Engineers Are Confident.

City engineers are confident the pier difficulty can be worked out, but they admit it will cause considerable delay in starting construction work. The matter will be threshed out at a board of estimate meeting early in December.

Mayor James J. Walker is known to be opposed to anything tending to obstruct the building of new piers. At the same time he has been an enthusiastic supporter of the west side elevated highway, plans for which already have gained the approval of the entire board.

"All of these difficulties cannot be foreseen," said Chief Engineer C. M. Pickney, "but our elevated highway will be built through and over every difficulty. It is just as I told the Chicago highway committee members when they were here a few days ago —there is lots of work, mostly planning, in the building of an elevated highway.

Elevated Lines Cheaper.

"The traffic situation in cities like New York and Chicago must be relieved. To relieve it we must go under the ground or over the ground. We can build a 70 foot highway along more than four miles of the west side from the Holland vehicular tunnel to Riverside drive at 72d street for about $11,000,000—the cost of about one mile and a half of rapid transit subway.

"In Chicago, according to conditions outlined to me by Dr. John Dill Robertson and his committee, the construction cost should be even less. Out there the roadway will not be erected over refilled land and piers will not have to be driven forty and fifty feet as they will be here. Then, too, as I understand it, the Chicago west side highway will run through a less congested section of the city than is the case here in New York. All of this is greatly to Chicago's advantage."

Picture of Manhattan Line.

Now that Chicago is vitally interested in an elevated highway the following description of what the Manhattan speedway constructors are facing will serve to bring out more clearly the manner in which the problem differs in the two cities.

Look at an aerial map of the water front paralleling Central park a few blocks eastward and one can see where the motor highway will run and what it will accomplish. The freight yards of the New York Central occupy a large part of the section to be traversed. The avenue leading through this maze of tracks now is commonly called "Death avenue" because of the many fatal accidents. Dark colored ranks of trains sprawl about the roundhouse that stands near 72d street and the river. A short distance north Riverside drive ends in the face of towering apartment houses.

The elevated highway will swing into the air from ramps at Canal street and run northward where it will encounter the railroad yards at 59th street. Running along over them with its steel feet carefully placed, it will swing to the east to dodge the roundhouse and connect with Riverside drive a block away.

Would Relieve Bottled Traffic.

Thus traffic now bottled up or scattered by the yards will flow over them to Riverside drive. Eventually, if the rest of the proposed highway is completed it will extend northward over the New York Central tracks as far as the city limits near Yonkers. This would give New York another superhighway running side by side with Riverside drive.

While the Chicago men were delving into New York's elevated highway plans, they learned discussion here was taking two forms. At one extreme are the followers of traffic engineers who vision a future city with multiple streets, layer on layer.

On the other side are those who can see no improvement over the old "L" lines. Their distaste for these bulky structures leads them to oppose all elevated structures. In between are those who look both backward and forward.

CHAS. A. STEVENS & BROS

A SMART STORE FOR SMART WOMEN.

A Most Becoming
NEGLIGEE
of
Brocaded Crepe de Chine
Albatross-Lined

$16.75

This is just the sort of thing you love to slip into for a leisurely dressing hour or the late breakfast. Brocaded Crepe de Chine is most flattering in the delicate shades . . . and soft Albatross lines it with light warmth. A Satin stole adds an air of casual smartness.

In the Pastel Shades and Black

NEGLIGEES—SECOND FLOOR

NIGHTROBES
of
Crepe de Chine
With Yokes of Imported Bretonne Lace

SPECIAL AT
$6.75

For those who know lovely underthings . . . there is an indefinable charm to these Silk Nightrobes, whose delicate Laces of Bretonne are appliqued on in the inimitable French manner.

In the Pastel Shades

LINGERIE—SECOND FLOOR

CARSON PIRIE SCOTT & CO

With Your Christmas List In Hand

THERE are pleasant hours for you among the gift sections of the First Floor, where every feminine conceit or fancy is delightfully foreseen.

BAGS in trick and dashing new styles for the debutante or capable bags of black for the dowager, they are all smart with an individuality which their variety emphasizes. Sketched is one of an extensive group at $11.50.

JEWELRY—the most important accessory of a brilliant winter—illustrates its range of lavish beauty by a choker, $12.50, and bracelet, $7.50, of crystal set in sterling—a crystal necklace with gleaming pendant, $10—a fine gold-filled choker, $15, and matching bracelet, $10.

GLOVES—the "moderne" cannot have too many, so wide is their range of fabric and color—are unusually smart with braided leather cuffs. $5.75.

SCARVES, delicately fluttering or nonchalantly flung to the winds, dainty or brilliant, to complement or accent any costume, include hand-painted ones of crepe de Chine, $5.50, and of chiffon, $5.50.

UMBRELLAS—time-honored as gifts—present any number of brilliant new "Merry Christmases." One smart group shows tiny checks as well as plain colors and a galaxy of new handles. $10 and $12.50.

ATOMIZERS have a charmingly individual touch that makes them one of the "special" gifts that are unusual as well as decorative. These with bottles copied from Lalique glass and simulated gold tops are $7.50.

PERFUMES, the most delightful of those personal gifts of delicate tribute—and among the smartest and most pleasing is Orchidee Bleue, which, nicely boxed is $10.50, while Orchidee Bleue Toilet Water is $5.50.

First Floor, State Street.

Round-About The Store

It seems there are all those unusual and interesting things you dream about for gifts, if only you can find them. And Betty and I have come to the conclusion that perseverance wins. Of course, we were "Christmas shopping" and by dint of persistent snooping we discovered many

delightful secrets. First of all we found some of those woven cravat scarves—in the loveliest, gay colors—that are not only swank, but can really be worn in comfort, now that cold weather has come. Also on the First Floor in the Leather Goods Section there's an

entire case of cigarette boxes and cases of various leathers that contains more attractive novelties than you have ever found assembled anywhere before. Some of them are very grand — others awfully clever and colorful. On the Second Floor we found some of those

new colored linens for formal dinner table that we'd heard about—and having seen them, were not only convinced that they were *possible*, but most effective in certain delicate shades—and an ideal gift for the young matron or bride-to-be. Then for her whose tastes

are very dainty and feminine, we ran down a delectable tid-bit in the East room—a beautiful boudoir pillow of lace with matching scarf for her dressing table. This makes an exquisite gift for that person on every list who "has everything." Betty was determined

to find something suitable in the way of family gifts—she boasts an aggregation of in-laws and can't get individual gifts for all. She got for one menage a charming little coffee table from the Sixth Floor—after long hesitation between it and a tilt-top I liked. Then I

insisted that we peer at glassware; it solves so many gift problems perfectly. And we found some goblets that will be an addition to any informal table. Deep, deep blue they are, low and squat and comfortable, and as delightful to gaze on as to drink out of.

CARSON PIRIE SCOTT & CO

SECTION TWO
SPORTS
MARKETS
WANT ADS

Chicago Daily Tribune

THE WORLD'S GREATEST NEWSPAPER

The Tribune's Telephone Number Is
Superior 0100
All Makes and Prices of Used Cars in the Tribune Want Ads! Turn to Them Today!

FRIDAY, NOVEMBER 30, 1928. * * * 25

OREGON AGGIES STUN EAST; BEAT N.Y.U., 25-13

RANGERS DOWN BLACKHAWKS IN OVERTIME GAME

Murdock Gives N. Y. 2-1 Victory.

Another Close One

RANGERS [2].		CHICAGO [1].
Nash	Goal	Gardiner
Low	R. D.	Wentworth
Johnson	L. D.	Hoffinger
Webber	C.	McKinnon
Cook	R. W.	Irvin
Cook	L. W.	Gottselig

Ranger spares—Boyd, Murdock, Thompsog, Keeling, Abel, Bourgeault.
Chicago spares—Couture, Ty Arbour, Ripley.

SUMMARY.

First period—Irvin, 2:49. Penalties—Johnson, Arbour, Hoffinger.
Second period—No score. Penalties—Johnson, Hoffinger, Lane, Arbour, Murdock, Mc-Kinnon.
Third period—Bun Cook [Keeling], 15:05. Penalties—Lane, Couture, McKinnon.
Overtime period—Murdock, 6:05. Penalties—Lane.

DICK IRVIN.

New York, Nov. 29.—[Special.]—A goal by Murdock, substitute forward, after 6 minutes and 5 seconds of the ten minute overtime period had elapsed, gave the New York Rangers a 2 to 1 victory over the Chicago Blackhawks in an overtime National Hockey league game at Madison Square Garden tonight.

Murdock's deciding point ended an uphill battle by the Rangers, who trailed the Hawks from the very start and up within five minutes of regular time. Dick Irvin shot a goal for Chicago in 2:49 of the opening period, and from then until 15:05 of the final period the Hawks held sway. But the score was evened by Bun Cook, and the victory gained on Murdock's final tally.

Gardiner Holds Fort.

Play had not gone three minutes before the energetic Blackhawks made a flash and Irwin scored on a pass from Gottselig. Johnson was off at this time on a penalty for holding.

The Rangers made valiant attempts but Gardiner stood them off, and returns began to come on the ice. The first Chicago penalty went to Arbour for cross checking. Hoffinger then went off for holding. Chicago had only four men on the ice, and the Rangers struggled their mightiest but to no avail.

The period was full of action and how desperately the Rangers tried to score after having been put behind at the outset was shown by the saves of Gardiner having 18 and Roach 9.

Bun Cook Ties Score.

Tricking his way through the Chicago defense, Boucher missed a great chance in the opening seconds of the final period by shooting against the goalkeeper. Bun Cook drove in a fast one, and at the other end Roach saved from Irvin, fumbled the puck, and saved again with Gottselig on top of him. Lane was benched for holding. Finally the Hawks' line broke, Bun Cook driving through a pass from Keeling in 15:05. Twice more the Rangers came near counting, then in a rally by the Hawks the Ranger goal narrowly escaped. Gardiner saved the day again as Boucher tricked the defense. Abel missed the goal while Gardiner saved superbly as Bill Cook and Boucher rushed him. Lane also had his shot blocked by the goalie. Then came the ten minute overtime.

PIRATES TIE, 1 TO 1

MONTREAL, Que., Nov. 29.—(AP)—For the second time in eight days the Pittsburgh Pirates battled Les Canadiens of Montreal to a draw in a national hockey league engagement here tonight. The score was 1—1. The two teams battled to a scoreless deadlock at Pittsburgh last Thursday.

DETROIT TIES MAROONS.

Detroit, Nov. 29.—(AP)—The Detroit Cougars and the Montreal Maroons added a point each to their national professional hockey league standings here tonight when they battled to a 1 to 1 overtime tie game before a Thanksgiving crowd of 10,000 persons.

HORWEEN, COACH AT HARVARD, IS MARRIED HERE

Arnold Horween, who was coach of the Harvard football team that defeated Yale last Saturday, and Miss Marian Eisendrath were married last evening at the home of the bride's mother, Mrs. Rose Eisendrath, 4441 Drexel boulevard.

The attendants at the ceremony were limited to the immediate families of the bride and bridegroom. The couple, it was announced, would spend their honeymoon of six or seven weeks in the south.

Mr. Horween is the son of Isadore Horween, 702 Junior terrace. His bride is the daughter of the late William Eisendrath, a millionaire leather manufacturer.

THE GUMPS—THE FINAL BLOW

70,000 WATCH PENN SMOTHER CORNELL, 49-0

Scull Makes Four of Seven Touchdowns.

Philadelphia, Pa., Nov. 29.—[Special.]—The deadliest forward passing attack let loose against a Cornell team since the rout of her 1925 eleven by Dartmouth was the instrument by which Pennsylvania today inflicted the worst defeat upon the Ithacans that they have suffered in the Thanksgiving classic between the two teams since the inaugural game in 1893.

The score of that meeting of thirty-five years ago was 50 to 0, and today Penn fell just short of that record by a single point, piling up 7 touchdowns and an equivalent number of extra points for a total of 49, while holding Cornell scoreless.

70,000 See Game.

Seventy thousand spectators, filling Franklin field stadium almost to capacity, looked down upon this hopelessly one-sided contest which marked the climax of Coach Lou Young's most successful season and also the end of Capt. Paul Scull's brilliant career on the gridiron. The most romantic story book could not have written a happier finis to his three years of outstanding performance for Penn than Scull supplied for himself. The powerful Red and Blue leader was the designated hero of the game before it started and he filled the rôle in the most vivid fashion until he was withdrawn in the closing minute to receive an ear-splitting ovation and be carried off the field on the shoulders of the Pennsylvania cheer leaders.

PAUL SCULL.

Great Toe Work.

Four of the seven touchdowns were made by Scull, all on long passes of 51, 43, 30, and 33 yards length, and he accounted for all of the seven points after touchdowns with drop kicks, probably the greatest exhibition of toe work of the eastern season.

PITT BEATS PENN STATE

Pittsburgh, Nov. 29.—(AP)—Pittsburgh today proved that a football team with good offense can beat a good defensive grid machine. The Golden Panther sent a sturdy defensive Penn State aggregation down to a 26-0 defeat in the final game of the season for both teams.

Toby Uansa, fast stepping back of the Pitt team, pulled one of those plays rare in football lore, receiving the initial kickoff on his own goal line and running the length of the field for a touchdown. This play seemed to upset the State machine and until the final quarter the proteges of Hugh Bezdek failed to get into Pitt territory.

Each period thereafter Pitt counted, the final touchdown coming on the last play of the game after Miller, State back, had fumbled Edwards' punt on his own 21 yard line. Hood, replacing Tom Parkinson, coupled with Uansa, plunged the final yardage for the score.

BROWN, 16; COLGATE, 13.

Providence, R. I., Nov. 29.—(AP)—Brown today ended its row of Thanksgiving day ties with Colgate here by defeating the Maroon eleven, 16 to 13. The game was brightened by the line play of Ed Kevorkian, the Bruins' veteran tackle, who was ending his college football career.

SYRACUSE WINS, 14-6.

New York, Nov. 29.—(AP)—Skinny Raysinger's last stand was rewarded by victory today, the lean young captain of the Syracuse eleven winding up his college career by leading the Orange to victory over Columbia by a 14 to 6 score. A throng of 20,000 at Baker field saw the game.

Huskers Beat Kansas Aggies in Snow, 8 to 0

Lincoln, Neb., Nov. 29.—(AP)—Playing on a snowbanked field and in a blizzard, the Nebraska Cornhuskers took advantage of breaks and defeated the Kansas Aggies, 8 to 0, here today.

The victory gave the Cornhuskers a clear title to the initial crown in the new Big Six conference, but sent the Aggies to the bottom of the championship scramble without a conference win this season.

Floundering in the snow which practically nullified their attacks, both elevens played defensive games. After muffing one opportunity to score in the opening period when Swarts, Aggies full back, lost the ball on a fumble on his 22 yard line, Nebraska seized the next one, which came a few moments later. Rowley's punt rolled dead on the Aggies' four yard line and Lyon's kick from behind his own goal only went 21 yards. Two line plays gained only three yards, but Rowley shot a pass to Ashburn for the counter.

Struggle in Snow.

During the next two periods the teams struggled in the snow without either threatening to score, although the Aggies kept the game in the Nebraska territory on quick opening plays and a few successful overhead shots.

Nebraska gained the safety in the final period when Lyon was spilled when he attempted to punt from behind his own goal line. The Aggies fought a game battle against their heavier and more powerful opponents. Coach Bearge of Nebraska used practically all of his reserve players in the fray.

DRAKE WINS TITLE

Omaha, Neb., Nov. 29.—[U.P.]—Drake university of Des Moines won the championship of the Missouri valley conference by defeating Creighton, 6 to 0, while a blizzard raged here this afternoon.

Drake owes her victory to Dick Nesbitt, half back, who almost unaided carried the ball by line plunges and end runs 45 yards for a touchdown in the fourth period. King's attempt for the extra point failed.

Creighton outplayed the Bulldogs in the early part of the game but could not stop Nesbitt when he started his march down the field.

SOONERS, 14; TIGERS, 0.

Norman, Okla., Nov. 29.—(AP)—Oklahoma's Sooners made a Thanksgiving day meal of the Missouri Tigers in their annual football game here today, defeating the invaders, 14 to 0. Accepting the Tigers' punting challenge, the Oklahomans outpunted them, and took advantage of the breaks to make the tallies that evened the score for last year's defeat.

JOCK GALLOPS HOME IN LEAD OF BOWIE FIELD

[Race Results Will Be Found on Next Page.]

Baltimore, Md., Nov. 29.—(AP)—Jock, owned by E. B. McLean, galloped away with the Thanksgiving day handicap, feature of the closing day's card at Bowie today.

The 4-year old son of Colin and Kathleen, ridden by G. Fields, was rated off the early pace, went around the leaders entering the home stretch, wore down Chance Play in a driving finish and got up to win going away by half a length. Canaan was third. The time of 1:52 3-5 for the mile and an eighth set a new record for the track.

The victory carried with it a purse of $10,000. In the mutual betting Jock had been stoutly supported and was at 3 to 1.

The Maryland fall turf season ended with the running of today's card.

Champaign Beats Urbana, Wins Big 12 Grid Title

Champaign, Ill., Nov. 29.—(AP)—Champaign High school won the Big Twelve football championship today by defeating Urbana, 7 to 0, before 10,000 at Illinois Memorial stadium. Urbana battled the heavier Champaign team on even terms for the first three periods, but wilted in the final quarter when Capt. Eddie Schalk crossed its goal and Strode booted the extra point.

$1.00 A MONTH
for a
LIFE INSURANCE
Policy
that pays
$1,000.00 And More!
Issued Exclusively to Tribune Readers!
NO MEDICAL EXAMINATION
Send Coupon on Page 3

WHEN OREGON AGGIES STOPPED STRONG

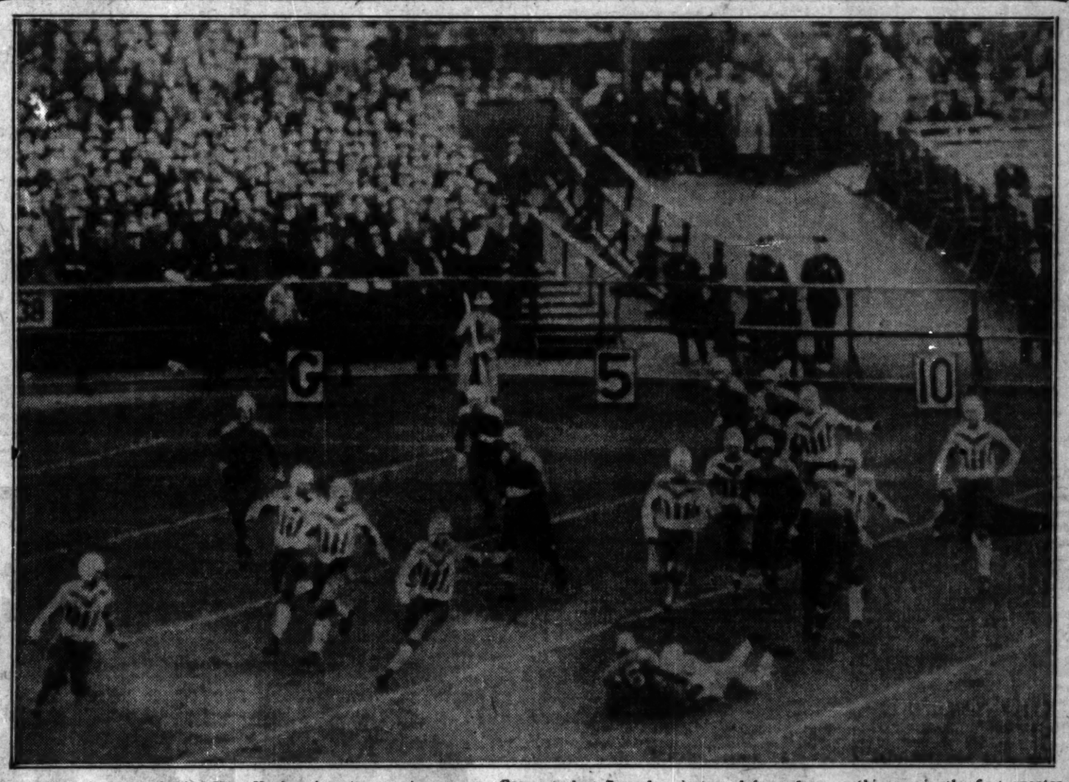

Ken Strong, who led New York university to victory over Carnegie last Saturday, is tossed for a loss on this run in the first quarter against the Oregon Aggies at Yankee stadium, New York, yesterday. Even so, his work contributed to a touchdown a bit later to take a 7 to 0 lead at the end of the period. The Aggies rallied, running up 13 points. The final score was 25 to 13.
[Pacific and Atlantic Photo: Transmitted by A. T. and T. Wires.]

COLLEGE FOOTBALL SCORES

WEST.

Nebraska, 8; Kansas Aggies, 0.
Oklahoma, 14; Missouri, 0.
Drake, 6; Creighton, 0.
Washington U., 6; St. Louis U., 0.
Marquette, 6; Iowa State, 0.
Penn college, 7; Simpson, 6.
Iowa Teachers, 12; Des Moines U., 7.
Monmouth, 2; Knox, 0.
Quantico Marines, 7; Dayton, 6.
Wilmington, 27; Rio Grande, 6.
Bluefield, 40; Morehouse, 0.
St Xavier, 26; Haskell Indians, 0.
Miami, 34; Cincinnati, 0.
Geneva, 19; John Carroll, 12.
Wilberforce, 13; W. Virginia Collegiates, 13.
Hastings, 0; Nebraska Wesleyan, 0.
Butler 26; Tufts, 3.
Kirksville Osteopaths, 21; Still, 0.
Quincy, 30; Hannibal, 0.
Emporia college, 18; Emporia Teachers, 0.
Wichita, 14; Friends, 0.
St. Benedict's, 12; St. Mary's, 0.
Luther, 13; Columbia college, 0.
Bradley, 33; Cornell college, 13.
Carbondale Teachers, 7; Illinois college, 0.
Kirksville Teachers, 33; Marysville, 7.
Baker, 0; Kansas Wesleyan, 0.
Western Union, 19; Omaha U., 2.
Midland, 32; Grand Island, 0.
South Dakota State, 13; Morningside, 7.
Carthage, 16; Western Illinois Teachers, 0.
Palmer, 8; Lamoni, 0.

EAST.

Brown, 16; Colgate, 13.
Syracuse, 14; Columbia, 6.
Oregon Aggies, 25; New York U., 13.
Maryland, 26; Johns Hopkins, 6.
Pittsburgh, 26; Penn State, 0.
Lebanon Valley, 13; Albright, 6.
Pennsylvania, 49; Cornell, 0.
Springfield, 3; Vermont, 0.
West Maryland, 20; Muhlenburg, 0.
Gettysburg, 25; Franklin and Marshall, 6.
West Virginia, 14; Washington and Jefferson, 0.
St. Thomas, 6; St. Bonaventure, 0.
Schuylkill, 54; Ursinus, 6.
Bucknell, 7; Temple, 7.
Catholic U., 40; George Washington, 6.
Howard, 12; Lincoln U., 0.

SOUTH.

Georgia Tech, 51; Auburn, 0.
Clemson, 27; Furman, 12.
Florida, 60; Washington and Lee, 6.
N. Carolina, 24; Virginia, 20.
Chattanooga, 35; Oglethorpe, 19.
Louisiana State, 0; Tulane, 0.
Alabama, 19; Georgia, 0.
Tennessee, 0; Kentucky, 0.
Vanderbilt, 13; Sewanee, 0.
Southern, 13; Wofford, 7.
King, 31; Carson-Newman, 6.
Lynchburg, 34; Atlantic Christian, 6.
Emory and Henry, 40; Milligan, 0.
Virginia M. I., 16; Virginia P. I., 6.
Duke, 33; Davidson, 0.
William and Mary, 7; Richmond, 6.
Elon, 26; Lenoir Rhyne, 6.
Centenary, 19; Lombard, 7.
N. Carolina State, 13; S. Carolina, 7.
Mississippi, 20; Miss. Aggies, 19.
Mercer, 14; Wake Forest, 13.
Hampton Institute, 25; Union, 6.
Palne, 32; Georgia State, 13.
Morehouse, 7; Fisk, 7.
Texas, 19; Texas A. and M., 6.
Baylor, 25; Rice, 14.
Howard, 7; Miami, 0.
Texas Christian, 15; Southern Methodist, 6.
Transylvania, 20; Kentucky Wes., 7.
Russellville Tech., 43; Hendrix, 0.
Jonesboro Aggies, 6; Little Rock, 0.
Arkansas, 73; Southwestern, 0.
Mississippi Col., 12; Louisiana Poly., 0.
Henderson Brown, 21; Ouachita, 0.
Loyola, 46; Springhill, 6.
Millsaps, 51; Union U., 0.
Tulsa, 51; Oklahoma A. & M., 0.
Texas Tech, 18; W. Texas Normal, 7.
Texas Mines, 13; Simmons, 7.
Atlanta, 7; Morris Brown, 7.
Marshall, 13; West Virginia Wesleyan, 7.
Howard Payne, 27; Southwestern U., 14.
Austin, 7; Trinity, 6.
Davis Elkins, 63; Salem, 0.
S. W. Louisiana Institute, 13; Louisiana Normal, 6.

FAR WEST.

Oregon, 26; California Branch, 6.
New Mexico, 32; Colorado Mines, 13.
Colorado U., 7; Denver U., 0.
Utah, 20; Utah Aggies, 0.
Chadron Normal, 13; Regis, 6.
Montana, 7; Gonzaga, 0.
Mt. St. Charles, 19; Montana State, 0.

Pro Grid Scores

Frankford, 2; Green Bay, 0.
Providence, 7; Pottsville, 0.
Detroit, 33; Dayton, 0.
Chicago Bears, 24; Chicago Cardinals, 0.

Georgia Tech Runs Wild to Beat Auburn

Atlanta, Ga., Nov. 29.—(AP)—The Golden Tornado of Georgia Tech wrecked the Auburn Plainsmen here today, 51 to 0, in the most lopsided football victory scored here since 1913.

It was the biggest score rolled up by the Tornado in the eight years Coach William A. Alexander has been head of Tech athletics, and most of the offensive was carried on by third and fourth string players. Warner Mizell, great Tornado half back, was never in the game.

A resolution recommending that Georgia Tech accept the invitation to send its football team to the Rose bowl at Pasadena, Cal., for a New Year's day football game was voted by the Georgia Tech athletic board today.

TEXAS CHRISTIAN WINS.

Dallas, Tex., Nov. 29.—(AP)—Southern Methodist university of Dallas failed to hold a fighting team of Texas Christian university here today and allowed the latter to carry off the long end of a 15 to 6 score.

Grubbs and Toler were the stars of the victory, each accounting for a touchdown. The Fort Worth team added two points by a safety and another when the Mustangs were offside during a try for the extra point.

TAR HEELS WIN, 24-20.

Charlottesville, Va., Nov. 29.—(AP)—A crowd of 20,000 today saw North Carolina's Tar Heels take the measure of the University of Virginia in a thrilling renewal of their annual football rivalry by a 24 to 20 score. The victors twice overcame a Virginia lead in the close contest which was replete with forward passes.

President Coolidge and Mrs. Coolidge saw the first period of the struggle, and Mrs. Woodrow Wilson and the governors of North Carolina and Virginia witnessed the entire game.

TEXAS WINS TITLE.

Austin, Tex., Nov. 29.—(AP)—Texas university defeated Texas A. and M. today by the most humiliating score they have been able to run up against their long time football rivals since 1906. Today's score was 19 to 0. The victory gave the Longhorns the championship of the Southwest conference.

Forty-five thousand people watched the game.

Army Rehearses Goal Kicking for Stanford Battle

West Point, N. Y., Nov. 29.—[Special.]—On one of the three full sized football fields, laid out on the historic "plains" where for three months the Army squad has been going through its gruelling training process, the final scene was enacted this morning, and the curtain rung down on the football season for 1928.

It depicted the West Pointers in their last real practice before facing the Stanford university eleven at the Yankee stadium in New York on Saturday. Biff Jones had his entire squad on the field for a short drill.

The Army squad will start for Travers Island tomorrow at noon. They will spend the night there and may take a signal practice either at the Yankee stadium or at the Island on Friday afternoon.

STANFORD ON SCENE.

New York, Nov. 29.—(AP)—For the first time in history a football team from Stanford university was encamped in eastern territory today, ready and eager to carry the banner of the far west against the Army at the Polo Grounds on Saturday.

For the first time since Pop Warner left Pittsburgh to go to Stanford some six years ago the coaching genius of the Old Fox cast an ominous shadow across an eastern gridiron.

A band of giants, thirty strong, the invading squadron from Palo Alto arrived at Harmon yesterday just in time to catch a train for Rye, where they spent the night at the Westchester-Biltmore Country club.

ROCKNE PRAISES N. DAME; TEAM IN FINAL DRILL

Tucson, Ariz., Nov. 29.—[Special.]—"I have had a lot of fighting football teams during my years at Notre Dame, but I have never coached an eleven that has fought harder against disheartening obstacles than this one."

Thus spoke Knute Rockne as Notre Dame went through its final workout here today. The squad is due in Los Angeles at 5 p. m. tomorrow to meet Southern California in the Coliseum Saturday.

The last workout consisted of two hours' drill against Trojan formations.

40,000 WATCH BEAVER PASSES DAZZLE VIOLETS

Peoria Boy Stars in Grid Upset.

Grid Bubble Bursts

N. Y. U. [13].		OREGON [25].
Barrabee	L. E.	Whitlock
Grant	L. T.	Luce
Myers	L. G.	Carlson
Schneider	C.	Geddes
Sargisson	R. G.	Eiler
Hatenstein	R. T.	Stiff
O'Herin	Q. B.	Mahle
Hill	L. H.	Hughes
Strong	R. H.	Sherwood
Follet	F. B.	Gilmore

Touchdowns—Sherwood, Gilmore, McKallip, Hughes, Follet, Strong. Goals after touchdowns—Maple, Strong.

Substitutions—Oregon Aggies—Schell for Carlson, McKallip for Whitlock, Larsen for Fliers, Eastman for Gilmore, Kerr for Sherwood, Cochran for Stout, Owen for Hughes, Stout for Cochran, Metter for Owen, McGilvray for Stiff, Kirk for Geddes. New York U. — Riordan for Hill, Weiner for Grant, Marshall for Nemecek, Costari for Weiner, Hurmel for Strong, Grant for Weiner, Lanzetta for Grant, Ashton for Weiner, Ashton for O'Herin, Wexler for Nemecek, Buckley for Riordan.

Officials—Referee—W. C. Crowell, Swarthmore. Umpire—W. H. Eckersall, Chicago. Linesman — J. F. Egan, Duquesne. Field judge—J. J. Lipp, Chicago.

BY WALTER ECKERSALL.
[Chicago Tribune Press Service.]

New York, Nov. 29.—Led by Howard Maple, a boy who learned his football in Peoria, Ill., the Oregon Aggies came into the east today and defeated the much talked of New York university eleven in the Yankee stadium, 25 to 13. The game was witnessed by 40,000.

The Aggies, coached by Paul Schissler, who played at the University of Nebraska and afterward coached at Lombard college of Galesburg, Ill., gave the east its greatest football surprise of the year. Schissler's team had been defeated by three Pacific coast conference elevens. Only last Saturday New York defeated Carnegie Tech, which had previously won from Notre Dame in a game which is still discussed in all sections of the country. Today the Aggies, looked upon as a setup for the local team coached by Chick Meehan, outplayed the eleven which is recognized as one of the strongest in the east.

Possesses Will to Win.

Oregon, with everything to win and practically nothing to lose, went into the game with a determination which brought about the desired result. Although some of the boys were suffering with attacks of the flu, the team came through in a most commendable fashion. The forward and lateral passes were executed in a manner which even brought forth applause from New York partisans.

With Capt. Maple acting as the key man in the Oregon offense, the ball was hurled to all corners of the field. Short and long passes were executed successfully. The lateral pass, seldom used by the leading elevens this fall, was called into commission on wide end sweeps. At times when New York was expecting forward passes variations of the reverse play were used, while the spinner formations were always good for enough yardage to produce first downs.

HOWARD MAPLE.

The versatile attack of the Aggies combined with the deception rendered by Capt. Maple and the other backs who handled the ball was just a little too much for the Meehan team. In addition the Oregon players blocked and tackled in such a manner that the ball carriers were brought to earth with a thud and the tacklers swept aside.

Game Is Revelation.

The game was a revelation to those closely identified with football. New York had been doped to win by a one sided score. The Aggies simply went into the game determined to score by use of the forward and lateral pass and they did. New York was unable to cope with this aerial attack, which was mixed with quick opening plays in which the Aggies' forwards cooperated splendidly with the backs.

New York, a well coached eleven, was at the top of its game last Saturday when it defeated Carnegie Tech. Today the players were sluggish. Their tackling was poor on numerous occasions and their handling of the ball on kicks paved the way for two Oregon touchdowns. It is mighty hard to keep winning elevens on edge for too many games and the victory of New York over Carnegie last Saturday and the playing of today's game in so short a time undoubtedly had something to do with the poor play of the New Yorkers.

In addition Al Lassman, the New York captain, is still in a hospital in Pittsburgh recovering from an injury sustained in the Carnegie game last Saturday. The loss of Lassman undoubtedly had some effect on the team today.

Strong Runs 35 Yards.

As the game started it looked like an easy win for New York. After the opening quarter was six minutes old, Ken Strong, the New York half

back, took the ball on direct pass from his center for a fifty-five yard run to the Oregon three yard line. Strong, who is one of the best backs in the country, pivoted out of several tackles and dodged his way through most of the Oregon team. On the following play Follet plowed straight through for a touchdown. The goal was kicked and New York led, 7 to 0.

Following the next kickoff Oregon secured possession of the ball in midfield, and then made a successful march to the goal. Hughes went over for the touchdown. In this attack Maple tossed a lateral pass to Hughes, who ran 30 yards before he was stopped. Shortly after the next kickoff Capt. Maple hurled a long pass to Sherwood, his half back. Sherwood, who caught the ball in the end zone, had control and possession before he stepped over the end line. The goal was kicked, and the Aggies led, 13 to 7, at the end of the quarter. Neither eleven scored in the second period.

Oregon used the same tactics in the third period and scored two touchdowns. Both scores were the result of well executed passes, which took the ball deep in New York territory. Capt. Maple crashed through center on a spinner play for the first touchdown and Hughes slid off his left tackle for the other.

Strong scored for New York in the final period by dashing off his right tackle for 9 yards after he had tossed a long forward pass to Barrabee over the weak side. At least half a dozen Aggie players had hold of Strong as he pivoted out of tackles to make the final score of the game.

Among those who witnessed the struggle were Dick Hanley, the Northwestern coach, and Harry Stuehldreher, the former Notre Dame quarter back, who is now coaching at Villa Nova.

Bears Romp Over Cards; Win, 34 to 0

For City Title

BEARS [34].		CARDINALS [0].
Voss	L.E.	Allen
Lyman	L.T.	Wiedemquist
Buckler	L.G.	Strack
Fleckenstein	C.	Blumer
McMillen	R.G.	Davidson
Murry	R.T.	Slater
Drews	R.E.	Neacy
Sternaman	Q.B.	Grant
Senn	L.H.	McDonnell
Walquist	R.H.	Mahoney
White	F.B.	Jones

Touchdowns — Sternaman, Fleckenstein, Voss, Senn, Carlson. Points after touchdowns—Sternaman, 4.

Substitutions—Thorpe for Allen, Gisley for Thorpe, Fitzgibbon for McDonnell, Erickson for Fitzgibbon, Wallace for Voss, Kolina for Murry, Evans for McMillen, Carlson for Drews, Romney for Sternaman, Sturiridge for Walquist, Walquist for Senn, Senn for Walquist, Wynn for White.

Referee—Cahn. Umpire—Reardon. Head linesman—Downer.

BY WILFRID SMITH.

When the Bears finished their turkey day gridiron banquet yesterday morning at Wrigley field nothing remained for the Cardinals. The Bears helped themselves to five touchdowns in the course of the play for the city professional title. The final score was 34 to 0.

About the only excuse for thankfulness the Cardinals could muster after the debacle was that the score was only 34 to 0. Watching the Bears score four times in the second period, the hapless Cards doubtless were surprised that the defeat was by no greater margin. The defeat, however, could not have been more convincing.

Not only was the score the largest ever in the nine years of competition between the north and south sides, it was accomplished in an emphatic manner. No line plunges for the Bears yesterday. They were not necessary. Rather the Bears plied through the Cardinal line to block two of Grant's kicks for touchdowns and scored the other three on passes. The Cardinals had no defense for an air attack. And the backs were handicapped further by the ineffectual and unwilling efforts of their teammates in the line to hurry the throwers.

Joe Sternaman Scores.

After a scoreless first period in which the Cardinal assortment of ancients frittered away its endurance, the Bears scored. Grant, punting from his ten yard line on fourth down, was inundated by a yellow wave and it was the Bears' ball eight yards from the goal. A line play failed to gain. Than Joie Sternaman circled his right end on a fake plunge and crossed the final line untouched.

Sternaman also drop kicked the extra point. Incidentally he added the next three points by the same method, missing his last attempt to mar a perfect record.

Bill Fleckenstein, substituting at center, for George Trafton, who is in disfavor for his disregard of training rules, accounted for the next score. Grant, again was the victim. Fleckenstein pawed his way through the Cardinal line to bounce Grant's kick off his chest, scoop up the rebound and run 15 yards to the goal line.

Bears Take 21-0 Lead.

Three forward passes by Sternaman were the principal ingredients in the next score. Tillie Voss took the last toss standing in the end zone and after Joe's kick the score was 21 to 0.

Bill Senn raised the total with the prettiest run of the day. Senn received a 25 yard pass from Sternaman and ran 35 additional yards to count. He was accorded the kind of interference one reads about and although knocked down at one stage, recovered to complete his journey.

The last Bear touchdown was manufactured just before the final whistle. It was turned out largely by Dick Sturtridge, who ran the ends and tossed passes until the Cards' nine yard line was reached. On fourth down with three yards to do Sturtridge passed to Carlson running wide and that was that.

GREEN BAY LOSES, 2-0.

Philadelphia, Pa., Nov. 29.—[Special.]—The Frankford Yellowjackets retained their slight chance of winning the league title by defeating the Green Bay Packers at the Frankford stadium this afternoon, 2 to 0.

Nine thousand fans witnessed the annual battle between the old rivals. The two points were realized in the first quarter when Verne Lewellen recovered a poor pass from center beyond the end zone, automatically giving Frankford a safety.

Green Bay outgained Frankford, but was powerless near the Frankford goal line. The passing combination of the visitors, Dunn to Kotal, completed seven out of eight forwards for long gains and kept the pigskin continually in Frankford territory.

SMITTY—A GOOD GUESS

Bid Farewell to Reigh Count, U.S. Turf Hope

DAILY RACING FORM SELECTIONS

CONSENSUS.

CHURCHILL DOWNS.

1—Blue Granite, The Runt, Governor Pratt.
2—Red Face, Elizabeth S., Neptunia.
3—Ocean Current, Rock Crusher, Guapa.
4—NICARAGUA, Princess Edith, Agincourt
5—Nick Cullop, Tyrol, Lancer.
6—Hopeless, Huntsman, Drone.
7—Rocky Cliff, Thistle Beauty, Dimple Dunkie.

JEFFERSON PARK.

1—Ferseth, Honi Soit, Henry Sommers.
2—Oakland, Jean Navelle, Lanequenet.
3—The Bat, Ethel Galliger, Pipestem.
4—By Gosh, Fenlight, Counsellor Connolly.
5—GREENDALE, Sweepsora, Haymaker.
6—Tanger, Hesitation, Sun Ralah.
7—Finland, Respond, Endor.

TIA JUANA.

1—Shasta Bishop, Tenthsilder, Lord Assagral.
2—Bon Fils, Pelaika, Nodding.
3—King Bank, Contemplor, Tom Erickson.
4—GREEN HILLS, Rural Gossip, Mount Elgon.
5—Lorena Marcella, Querida, Esther Weidel.
6—Dr. McAmis, Star Prince, Andromeda.
7—Nose Dive, Ponimoi, Cloud Accelerator.
8—Broadmoor, Conciliation, Thistle Gold.

BY FRENCH LANE.

Nearly everybody in Cary, Ill., turned out early yesterday morning to bid farewell to Reigh Count as he started on his trip to England to try for several of the most important turf prizes in the world.

The big red colt which won the Kentucky Derby last May and later defeated every good horse in the country in a series of sensational victories traveled east in a private express car accompanied by Fair Ball, another 3 year old. The car was attached to the Fifth Avenue special, a fast Chicago-New York passenger train, which is scheduled to arrive in New York at 8:30 o'clock this morning.

Colt Gains Weight.

Reigh Count looked the part of a champion as he stepped aboard his car. He has gained more than 100 pounds in weight during his two months' vacation on Leona farm, but despite the extra poundage appeared ready to step out and race at his best clip at the first asking.

Soon after he arrives in New York this morning, he will be taken aboard the steamer Minnewaska, which sails for England early tomorrow. He is scheduled to land at the Pillsbury dock in London on Dec. 5 and will reach his training quarters at Newmarket about two hours later.

First Race June 3.

Mr. and Mrs. John D. Hertz, in whose silks the son of Sunreight galloped to his American championship, were in the crowd at Cary as Reigh Count departed. Mr. Hertz announced the first important English engagement for which Reigh Count will be pointed will be the Coronation cup, a weight for age event, to be run on June 3. On June 17, the American champion will make his bid for the Ascot cup.

Trainer B. S. Mitchell and his retinue of exercise boys and grooms will be aboard ship with Reigh Count and Fair Ball. Jockey Chick Lang will go to England in March and will pilot the Chicago colt in his championship quest.

BUTLER ELEVEN OUTPLAYS TUFTS FOR 26 TO 3 WIN

Indianapolis, Ind., Nov. 29.—[Special.]—Consistently outplaying the opposition line and with a back field that flashed for long gains despite the mud, Butler this afternoon closed its season here by defeating Tufts college of Boston, 26 to 3.

It was Tufts' second loss in two years. Brown having won in October, 19 to 13. Butler lost this year only to Illinois and Northwestern. Royse, Hinchman, Cavosie and Hosier all starred in the Butler back field. Hinchman scored twice in the first period and Royse and Cavosie each scored in the third period, Royse making good two of the extra points.

PROVIDENCE PROS NIP POTTSVILLE TO KEEP LEAD

Pottsville, Pa., Nov. 29.—(AP)—The Providence Steam Rollers kept first place in the National Professional Football league race here this afternoon, by defeating the Pottsville Maroons, 7 to 0, in a hard fought game.

The Steam Rollers scored early in the second period when J. Cronin, half back, rounded the Pottsville left end for a 12 yard run for touchdown in back of splendid interference. Sonnenberg kicked the extra point.

Pottsville threatened to score twice, but on both occasions was held for downs within the Providence ten yard line.

Sparta Soccer Eleven Defeats Olympia, 5 to 2

Sparta soccer team defeated Olympia yesterday, 5 to 2, in a Bohemian charity game at Twenty-second street and Kostner avenue. Burger and Kratochvil starred for the winners with two goals each. Two thousand saw the game.

NEWS FROM THE RACE TRACKS

BOWIE RESULTS.

FIRST RACE—Purse $1,300, claiming, 2 year olds, 1¼ miles:
Star Flyer, 105 [Leonard]..41.90 19.60 18.50
Artie Kay, 105 [Goodwin]..... 5.70 4.70
Sambo 6, 104 [Sabio]..... 9.30
Time, 1:49. Blade, Little Captain, Jane Rinehart, Kathleen B., Henado, Uncle Martin, More Justice, Strong Tackle, Miss Ouine, Geoland, and Traverence ran.

SECOND RACE—Purse $1,300, 2 year olds, 7 furlongs:
Sun Shadow, 115 [L.McAtee]..3.60 2.20 out
Cesare, 110 [Robertson]..... 2.40 out
Virmar, 110 [Leonard]..... 5.00 out
Time, 1:25. Golden Arrow also ran.

THIRD RACE—Purse $1,400, handicap, all ages, 6 furlongs:
Sandy, 120 [McAtee].....5.60 3.80 3.20
Poly, 103 [Stevens]..... 11.40 8.20
Genius, 93 [Hebert]..... 16.10
Time, 1:11 3-5. Mineralogist, War Eagle, Polish, The Heathen, Lady Marie, Candy Pig, and Clean Play ran.

FOURTH RACE—Purse $10,000 added, the Thanksgiving handicap, 3 year olds and up, 1¼ miles:
Jock, 122 [Fields]..... 8.00 4.00 4.00
Chance Play, 126 [McAtee]..... 7.40 5.70
Canaan, 106 [Leonard]..... 9.10
Time, 1:52 3-5 [new track record]. Gallisman, Display, Knapsack, Distraction, Miss Vida, Royal Stranger, Crosaco, and Joe Marrone III. ran.

FIFTH RACE—Purse $1,300, 3 year olds, 1¼ miles:
Hot Toddy 112 [Watters]..5.40 2.90 2.40
Campanini, 104 [Mann]..... 3.40 3.00
Sistership, 103 [Russell]..... 3.20
Time, 1:48 2-5. Bramabiau, Promoter, and Sun Roman ran.

SIXTH RACE—Purse $1,300, claiming, 3 year olds and up, 1¼ miles:
Lt. View, 114 [Cragmile]..12.00 8.20 3.90
Claptrap, 112 [McAtee]..... 17.70 8.40
Low Gear, 114 [Robertson]..... 5.00
Time, 1:49. Son of John, Aucilla, Ruby Keller, Laine, Lass o' Gowrie, Maziva, and George de Mar ran.

SEVENTH RACE—Purse $1,300, claiming, 3 year olds and up, 1¼ miles:
Resourceful 112 [Leonard]..5.50 4.60 3.20
Monaco, 109 [Mann]..... 5.00 3.30
Billy Warden, 107 [Kemp]..... 4.50
Time, 1:56. Ella M., Marat, Red Cube, Wanakick, Florenda, Joe Adams, *Many Friends, Obtain, *Vic, *All Range, and *Cottage Boy ran. *Field.

CHURCHILL DOWNS RESULTS.

FIRST RACE—Purse $1,200, claiming, all ages, 6 furlongs:
Little Torch, 111 [L'acher]..5.54 3.54 2.22
Bias Lee, 106 [Fr'atte]..... 5.50 4.18
Irene T. 98 [Finnerty]..... 3.00
Time, 1:13. Honest Jacob Fenn, Success, Jane C. Jodick, Clamerian, Lady Basil, The Cocoon, Sorrento, Col. Schooler, Two Fats, and Frontilla Girl ran.

SECOND RACE—Purse $1,200, 2 year old maidens, 6 furlongs:
Riverblue, 113 [Hardy]....6.22 3.64 3.14
Ouilla, 113 [Finnerty]..... 10.26 7.92
Panway, 118 [Landolt]..... 9.66
Time, 1:13 3-5. Alice S., *Armee Navee, *Mrs. Vanduzen, Dixie Beauty, Princess Donna, *Vandergold, †Chis, Home James, Conflict, and *Sister Ruby ran. †Parkview stable entry. *Field.

THIRD RACE—Purse $1,200, claiming, 3 year olds and up, 1¼ miles:
Hilary, 112 [Halbert]..4.98 3.06 2.60
Friend, 112 [Hawkins]..... 4.08 3.06
Georgia Rose, 109 [W'mer]..... 4.10
Time, 1:50. Plus Ultra, Congo II., Wamba, Spotlight, and Samaroo ran.

FOURTH RACE—Purse $1,200, claiming, 2 year olds, 6 furlongs:
Gengris Khan, 111 [G'ner]..21.34 10.36 5.38
Shadeer Face, 106 [Pool]..... 6.40 3.96
Rifle McClain, 108 [Ferr]..... 3.60
Time, 1:15. Peggy Lee, Beltine, Hidden Thoughts, *Donna Light, *Robbie B., Paul Mildred, Chatterblack, Catherine C., Hartenstein, and *Delia ran. *Field.

FIFTH RACE—Purse $1,500, handicap, all ages, 6 furlongs:
Bonivan, 95 [Hikes]..... 53.18 14.70 5.22
Martie Flynn, 119 [Frank]..... 4.10 3.04
Oh, Susanna, 120 [Garner]..... 3.06
Time, 1:13 2-5. Enerxz, Spooky, and Cayuga ran.

SIXTH RACE—Purse $1,200, all ages, 1 mile:
Martinique, 108 [Garner]...4.54 2.98 2.52
Gen. Grant, 110 [Hardy]..... 4.20 3.34
Francis Milward, 97 [White]..... 3.60
Time, 1:41 1-5. Frank Fullen and Florida Gold ran.

SEVENTH RACE—Purse $1,200, claiming, 3 year olds, 1¼ miles:
Otto, 108 [Garner]..... 7.56 2.98 2.80
Oregon Fir, 111 [Frank]..... 2.50 2.40
Bold Feat, 97 [Halbert]..... 2.40
Time, 1:51. Storm Maiden, Otto Bers, Ada Adler, and Vendeuse ran.

CHURCHILL DOWNS ENTRIES.

FIRST RACE—Purse $1,200, claiming, for all ages, 6½ furlongs—Billy K., 116; *Master Walter, 111; *Claret Cup, 106; Mulligan's Son, 113; *Black Sea, 108; Dark Engel, 113; *Kubiai Khan, 111; *Marcella Agnes, 97; Dingo, 116; Jack Savage, 105; Three Sixty, 110; *Aspinwall Girl, 106; Adventuress, 113; *Blue Granite, 111; Hole Card, 116; Eligible, The Runt, 116; *Ranch Lass, 108; Gov. Pratt, 114; *Honse Boy, 111; *Anna Beall, 97; Linda Archer, 105.

SECOND RACE—Purse $1,200, claiming, 2 year old maidens, 1 mile—Elizabeth S., 103; *Peace Baby, 101; *Enola B., 101; Musette, 106; Shasta Plum, 106; Panway, 106; Margaret Adams, 106; Happy Hanly, 112; Lucky Zenora, 109; Sister Ruby, 108; Chis, 106; Gyp, 106; Red Face, 112; *Thundering Maid, 101; Neptunia, 109; Eligible—Tumble, 109; Mansfield, 109; Annandale, 109.

THIRD RACE—Purse $1,200, claiming, 3 year olds and up, 1¼ miles—Torch Boy, 113; Sea Lion, 110; Guapa, 107; Elias O., 110; Talequa, 110; *Ocean Current, 108; Rock Crusher, 115; *Dolly S., 107; Gold Feat, 102.

FOURTH RACE—Purse $1,200, allowances, 2 year olds, 6 furlongs—Leo, 106; Sporting Lady, 103; Nicaragua, 112; Agincourt, 103; Princess Edith, 109; Amyvale, 106.

FIFTH RACE—Purse $1,200, allowances, all ages, 7 furlongs—Highway, 103; Lancer, 115; Symphorosa, 97; Ragus, 97; Modemora, 107; Billie Leonard, 100; Atella, 97; Lenore, 100; Nick Cullop, 113; Tyrol, 115.

SIXTH RACE—Purse $1,200, claiming, 3 year olds and up, 1¼ miles—Jean Bond, 107; *Farewell, 105; *Drone, 105; Bearing, 105; *Hopeless, 108; Hawkeye, 110; *The Ulster, 105; *Huntsman, 105; Sporting Editor, 110; Stars and Stripes, 110.

SEVENTH RACE—Purse $1,200, claiming, 3 year olds and up, fillies and mares, 1 1-16 miles—Louisville Lou, 105; *Dimple Dunkie, 111; Fair Justice, 105; *Kiss, 104; *Thistle Beauty, 102; *Marsi, 100; Pretty Run, 111; *Kissing Kin, 101; Little Trump, 108; Violet Betty, 112; *Rocky Cliff, 106; Sonia's Pal, 105. Eligible—*Miss Meise, 107; *Perfect Model, 105.

*Apprentice allowance claimed. Weather rainy; track slow.

JEFFERSON PARK RESULTS.

FIRST RACE—Purse $1,000, maidens, 2 year olds, 6 furlongs:
Let Alone, 112 [Moon]...12.80 5.80 4.00
Braggadocio, 112 [Leyland]..... 3.80 2.60
Thunder Girl, 109 [Long]..... 5.00
Time, 1:15 2-5. Miss Paradise, Flossy Hare, Shasta Prune, J. J. Bambrick, Thunder Crash, Red Iris, Col. Howard, and Pickerel ran.

SECOND RACE—Purse $1,000, 3 year olds and up, claiming, 1 1-16 miles:
Hilary, 112 [Zuschin]...14.20 7.00 4.40
San Baby, 107 [Shropshire]..... 10.80 6.00
West Wind, 112 [Leyland]..... 4.40
Time, 1:50. Helen E., Dirot, Seth's Pressum, Plucky Pal, Sea Court, Forward Pass, Sly Polly, Irish Luck, and Edward Gray ran.

THIRD RACE—Purse $1,000, claiming, 3 year olds and up, 1 1-16 miles:
Herendeen, 108 [Watson]..38.40 10.00 8.40
Gotham, 109 [Shropshire]..... 6.60 5.40
Tropia, 105 [Walker]..... 12.20
Time, 1:50. Bashful Beau, Jealous, Top Bell, Sunny Dividend, Sea Hawk, Tropicoise, Adams Apple, Jim Bridger, and Crudenas ran.

FOURTH RACE—Purse $1,000, allowances, 2 year olds, 5½ furlongs:
Minotaur, 103 [Watson]..5.20 3.20 3.20
Little Gyp, 110 [Jones]..... 5.00 3.30
Hoodlee, 104 [Mally]..... 3.40
Time, 1:07 4-5. Tuberose, Domulaila, Blandris, and Troy Miss ran.

FIFTH RACE—Purse $5,000 added, the Thanksgiving Handicap, all ages, 1 mile and 70 yards:
Galahad, 108 [Sh'shire]..12.40 5.60 4.40
Solace, 118 [McGinnis]..... 5.40 3.40
Fairy Maiden, 110 [H'ey]..... 4.60
Time, 1:45. Saxon, Comet, Hypnotism, Wellex, Peter Peter, Referendum, Vimodo, and Ingrid ran. *Mrs. Phillips entry.

SIXTH RACE—Purse $1,000, claiming, 3 year olds and up, mile and 70 yards:
Watch On, 117 [Leyland]..35.40 15.80 7.00
Flying Torch, 110 [Long]..... 15.60 11.20
Magrico, 110 [Shropshire]..... 3.60
Time, 1:14. Aviator, Strong Heart, Tetra Glass, Dr. Fred, Shasta Belle, Runaway Princess, Admiration, Sleepyeye, and Limerick ran. *Mrs. Phillips entry.

SEVENTH RACE—Purse $1,000, claiming, 3 year olds and up, mile and 70 yards:
Lincoln Plaut, 111 [Hyer]..15.40 9.50 6.30
Lane Allen, 103 [McGinn]..... 7.00 5.00
Padua, 103 [Watson]..... 3.80
Time, 1:46 3-5. Harass, Flying Sweep, Roxie Weidel, Spanish Aster, and John Sprague ran.

EIGHTH RACE—Purse $1,000, claiming, 3 year olds and up, 1 1-16 miles:
Sharp Boy, 108 [Sh'shire]..4.80 3.80 2.80
Fire Chief, 112 [M'stford]..... 6.40 4.40
Mary S., 106 [Jones]..... 3.80
Time, 1:50. Jim Canola, Bill Hare, Hoc, Frightful, Queer, and Real Artist ran.

JEFFERSON PARK ENTRIES.

FIRST RACE—Purse $1,000, claiming, 3 year olds and up, 6 furlongs—*Hermidale, 109; A. P. Canale, 113; Red Heart, 114; Timmie Shannon, 109; *Amy, 104; *Peter Dee, 109; Honi Soit, 113; *Castor, 109; Henry Sommers, 105; *Seth's Romance, 104; Mandale, 104; *Lampward, 109. Eligible—*Ferseth, 107; Boutonniere, 114; *Sunday Cloth, 109; One Way, 114; Saucy Sue, 109; *Omnia, 109.

SECOND RACE—Purse $1,000, claiming, 2 year olds, 6 furlongs—*Jean Navelle, 104; *Oceanside, 95; Oakland, 111; Laftar, 107; *Zelma O'Neal, 97; Lasquenett, 111; Fuss, 108; Black Alice, 108; Little Kit, 111; Parachute, 100; *The Padre, 98; Bolt of Thunder, 107. Eligible—*Guy's Image, 100; Aristocrat, 107; Thunder Calf, 111; Lillian Moosar, 100; Lena M., 108; *Well Turned, 99.

THIRD RACE—Purse $1,000, claiming, 3 year olds and up, 6 furlongs—*The Bat, 109; *Pheasant, 109; Bocaratone, 114; Twinkle Star, 111; *Spring Bud, 104; *Rio Confidence, 109; Bunny Kins, 114; *Go Away, 104; *Indian Guide, 107; Pipestem, 111; Ralside Guy, 112; Jack O'Lean, 109. Eligible—*Ethel Galliger, 106; *Spanish Princess, 104; *Acquire, 104; Cruelty, 113; Sucky, 104; Flar Lieutenant, 114.

FOURTH RACE—Purse $1,000, claiming, 3 year olds and up, 1¼ miles—*Princely, Dr. Ticker, 108; Pasiphal, 109; Leader Six, 108; Counsellor Connolly, 112; *Greenback, 103; *Rock Candy, 107; *Stone Age, 107; *Wrong Box, 103; Salutation, 108; Old Kid, 99; By Gosh, 112.

FIFTH RACE—Purse $1,000, 2 year olds, 5½ furlongs—Miss Paradise, 104; Haymaker, 110; Harpoon, 110; Simon Legree, 107; Greendale, 107; Matthew, 112; Vasquish, 110; Sweepsora, 108.

SIXTH RACE—Purse $1,000, claiming, 3 year olds and up, 1¼ miles—*Sun Ralah, 103; Oseda, 105; Joe Rudolph, 108; *Tanger, 107; Hesitation, 96; *First Edition, 104; Lieut. Rust, 108; *Juniors Nurse, 104; *Ramkin, 103; *Arabian, 103; Dunwrack, 108; Grecian, 108.

SEVENTH RACE—Purse $1,000, claiming, 3 year olds and up, 1 1-16 miles—Respond, 113; *Endor, 111; *True Boy, 112; Torch, 118; Tai Grass, 114; Gentlefolk, 111; *Tracton, 113; *Finland, 113; The Southerner, 107.

*Apprentice allowance claimed. Weather cloudy; track fast.

TIAJUANA RESULTS.

FIRST RACE—Purse $800, claiming, 3 year olds and up, 1 1-16 miles:
Musketeer, 107 [Douglas]..15.60 6.40 4.40
Brunswick, 107 [Chan'lain]..... 4.40 3.00
Leo Lampe, 112 [Philpot]..... 4.60
Time, 1:15 3-5. Miss Emery, Merryman, Saw Dee, Dorothy, Lonely Joe, Walk Yal, 107. Joe Canaday, Common Denominator, Fred Dubner, and Queen Bess ran.

SECOND RACE—Purse $800, claiming, 3 year olds and up, 6 furlongs:
Square Jack, 107 [Cooler]..10.40 3.80 3.00
Reichler, 107 [Chan'lain]..... 4.20 3.00
Patriarch, 107 [Trimble]..... 4.80
Time, 1:13 3-5. Alma, Kalike, Hard Twelve, King Lehr, Follow Me, Monkey Man, Come Along, Al Hotfoot, Emma Heasland and Proclaimer ran.

THIRD RACE—Purse $800, claiming, 3 year olds and up, 5½ furlongs:
Short Pete, 112 [Schuman]..5.80 3.00 2.60
Pelita, 105 [Chamberlain]..... 3.00 2.40
Shasta Rose, 110 [Philpot]..... 2.60
Time, 1:43. Nominated, Shasta Rabbit, Millson, and Hand Maiden ran.

FOURTH RACE—Purse $800, claiming, 3 year olds and up, Clubhouse course:
Plute, 106 [Douglas]..43.40 24.80 6.80
Scotsman, 113 [Cham'lain]..... 25.00 8.80
Porsola, 108 [Leichman]..... 5.60
Time, 1:36 2-5. Brownie Smile, Ritter, Mission Lad, Red Pennant, Determan, Totra, and Ronalair ran.

FIFTH RACE—Purse $2,000, handicap, all ages, 6 furlongs:
Judge Schilling, 107 [Pfal]..18.80 5.00 2.80
Eddie Abearn, 109 [Thom's]..... 4.20 3.00
Wirt G. Bowman, 100 [W.]..... 7.40
Time, 1:11 4-5. Frontier Rug, Leontrop, Quick Return, Sir Miles, Fortunate Girl, Adams, Host, Gerfalcon, Old Kickapoo, Black Spot, Gracious Gift, Pat, Oh Say, and Rip Rap ran.

SIXTH RACE—Purse $800, 2 year olds, 5 furlongs:
Sweet, 103 [Wolf]..... 17.20 3.00 2.00
Inmate, 105 [Snyder]..... 2.40 2.00
Jim Pryor, 108 [Mason]..... 3.00
Time, :58 3-5. Graceful, Sister Joan, Gapinette, and Roseorth ran.

SEVENTH RACE—Purse $600, claiming, 3 year olds and up, 1¼ miles:
Culiacan, 108 [Hurlburt]..24.80 12.20 10.40
Spearo, 111 [Wise]..... 12.80 6.40
Wrackhorn, 106 [Sherry]..... 23.60
Time, 1:49. Feralt, Littleman, Beanie, Just Beau, Seaman, Doc McMahon, Alice Lorraine, Jane Dierks, and Watershot ran.

EIGHTH RACE—Purse $800, claiming, 3 year olds, 1 mile:
Golden Sweep, 108 [Dous's]..8.60 4.20 6.20
Harbinger, 109 [Trimble]..... 5.80 4.20
Time, 1:40 4-5. Royal Manager, Royal Omar, Frank G. Menke, Rochester II., Dr. Clark, and Benberg ran.

TIA JUANA ENTRIES.

FIRST RACE—Purse $800, claiming, 3 year olds and up, 6 furlongs—Kenstar, 104; Wood Violet, 109; Lucky, 100; Bellini, 100; Lord Assaral, 107; Krebeeka, 105; Fast Builder, 107; Paraloma, 100; Shasta Bishop, 107; C. B. Haley, 100; Louie Wright, 102.

SECOND RACE—Purse $800, claiming, 3 year olds and up, 6 furlongs—Thistle Gladys, True Pal, 106; Remark, 104; Shasta Pose, 100; Pelaika, 112; Ronfills, 113; Eazie's Home, 109; Frank Lieut, 105; Pelaika Bay, 100; Beowulf, 105; Noteline, 112.

THIRD RACE—Purse $800, maidens, all ages, 6 furlongs—Song Bird, 108; Lampas, 100; King Bank, 107; Tom Erickson, 105; The Squire, 100; Dilema, 100; El Monte, 100; Dan P., 100; Yankee Doodle, 100; Poison Oak, 112; Compiler, 112; Mildred Wood, 95; Akimbo, 112; Valames, 105; Fremont Time, 112.

FOURTH RACE—Purse $600, claiming, 3 year olds and up, 1 1-16 miles—Mount Elgin, 107; Rural Gossip, 106; Aurous, 106; Princess Hermes, 106; Clapper, 106; Freading, 111; Sweet and Low, 106; Quinine, 106; Green Hills, 111; Brian Kent, 106; Sea Fairy, 106.

FIFTH RACE—Purse $700, claiming, 3 year olds and up, clubhouse course—Circuit, 103; Gemma Marcella, 107; Jane Dierks, 108; Whiff, 103; Motara, 104; Sanodilla, 106; Esther Weidel, 107; Elmira Hoi, 108; Jean Vernet, 104; Westfirl, 107; Quick Asset, 104; Curiesa, 110.

SIXTH RACE—Purse $800, claiming, 2 year olds, 6 furlongs—Mahon, 107; Susan Rinehart, 102; Sufficiency, 104; Trombe of Dawn, 102; Dr. McAmis, 106; Santiste, 110; Andromeda, 103; Star Prince, 100; Kaddy Wawa, 106.

SEVENTH RACE—Purse $800, claiming, 3 year olds and up, 1 mile and 70 yards—Nose Dive, 106; Pont Noi, 111; Lamela, 104; Bryn Deg, 104; Prattle, 108; Try Again, 106; Old Accelerator, 106.

EIGHTH RACE—Purse $800, claiming, 3 year olds and up, 6 furlongs—Mizzlette, 119; Flitterman, 110; Wildrake, 112; Conciliation, 110; Caiesis, 103; Deep Thought, 116; Santa Sweep, 110; Broad Moor, 108; Seventeen Sixty, 110; Sailor Maid, 108; Thistle Gold, 108; Lieut. Seth, 113.

*Apprentice allowance claimed. Weather clear; track fast.

Sea Dogs Win

FT. SHERIDAN [7]. GREAT LAKES [0].
Shermacker ..... L.E. ..... Van Hee
Seivers ..... L.T. ..... Hoyt
Miller ..... L.G. ..... Brisbois
Markham ..... C. ..... Wilson
Chesky ..... R.G. ..... Tucker
Newcomb ..... R.T. ..... Rowe
Huegel ..... R.E. ..... Tunis
Freeman ..... Q.B. ..... Bolan
Sutter ..... L.B. ..... Sherman
Malgren ..... R.B. ..... Bolan
Wurst ..... F.B. ..... Pollard

Touchdowns—Rumple, Sherman [2], Huegel.

Goals after touchdowns—Sherman, Shemacker.

Substitutions—Army: Laundy for Rumple, Sherman for Butler, Howe for Freeman, Briscoe for Miller, Adams for Seivers, Miller for Briscoe, Seivers for Adams, Butler for Sherman, Malgren for Laundy, Berryman for Newcomb, Bondy for Miller, Olson for Freeman, A. Turney for Shemacker, Rohrig for Bondy, Pawsanest for Howe, Van Sloten for Wurst.

Navy: Comstock for Rumple, Pyne for Tucker, Rumple for Comstock, Tucker for Pyne, R. O. Johnson for Rider, Comstock for Rumple.

Referee—Lazarus [Des Moines]. Umpire—Mcallaw [Drake]. Field judge—Monroe [Detroit]. Head linesman—Carlson [Nebraska].

NAVY CRUISERS OUTSHOOT ARMY HOWITZERS, 19-7

BY HARLAND ROHM.

(Picture on back page.)

"We have met the enemy and they are ours, three touchdowns, one point after touchdown and a second consecutive victory. Our casualties, one touchdown, one point after touchdown."

If the navy requires a report on the Great Lakes-Fort Sheridan football game at Soldiers' field yesterday, Quarter Back "Black Monk" Rasmussen can so paraphrase Commodore Perry's laconic message on the result of the battle of Lake Erie.

Preceded with all that elaborate ceremonial courtesy which is deemed a necessary prelude to duels to the death, the gobs and the bucks went to war yesterday afternoon. But after an hour of preliminaries which were more than half the show, the navy forgot all about courtesies and touched off broadside after broadside and soon had the lighter army craft awash. The end came when a third navy torpedo made a direct hit by crossing the goal line and the army sank under a score of 19 to 7.

A Spectacular Game.

As football the game wasn't the best in the world, but it was spectacular. For most of the first half, the Navy had the advantage without being able to go anywhere but in the last few minutes the Navy's cruisers began to get under way with the result of two touchdowns in the last three minutes of the second quarter.

Red Rumple sprinted 12 yards to the Army's five yard line on the first play of the second period, but fumbled and Freeman recovered barely short of his goal line. Shortly afterward Rumple's punt went out of bounds on the Army's two yard line. Wurst's punt went only to the 25 yard line, and the Navy began another march to the three yard line. Fourth down, two to go, Rumple was thrown for a six yard loss, the Army taking the ball on its own nine yard line.

Navy Intercepts Pass.

The Army punted to safety and the gobs again started back, a triple pass, Rasmussen to Rumple to Van Kemmen, again putting the Navy within scoring distance on the 14 yard line. This second threat almost ended as had the first when Tucker fumbled on fourth down, but he picked up the ball and passed it to Rumple who sprinted over right end for a touchdown. Rasmussen kicked the goal.

With only a couple of minutes to play the Army received the kickoff and attempted to score via passes, but Rasmussen intercepted Adams' pass and raced 45 yards for the Navy's second touchdown. The game ending the half sounded while he was making the run.

Army Comes Back.

The Army, to whom fighting is a business, came back in the third quarter, marching 59 yards to a touchdown. Wurst, Butler, and Laundy on line plunges, aided by two forward passes, carried the ball to the Navy's eleven yard line. The Navy stopped two line bucks and a pass was incomplete, but on the fourth down, with eight yards to go, Wurst tossed a pass over the goal line. Tucker, Navy back, tried to knock it down, tipped it up, and Huegel, Army end, caught it for a touchdown. Shemacker kicked the goal.

The buck privates were rooting for another touchdown, but the Navy came back fighting and staged a march of 75 yards for a touchdown in the fourth period. Rumple, Tucker and Rasmussen sped through the Army's line for long gains, until the Army stopped two end runs on their 22 yard line. Rasmussen passed to Comstock for 12 yards, and on the fourth down, with three to go, the Navy again scored on a triple pass, Tucker to Johnson to Rasmussen, who wound up his day's work by snagging the ball and falling over the line for the Navy's third touchdown.

NEW COLGATE CAPTAIN.

Providence, R. I., Nov. 29.—(AP)—John Cox of Steubenville, O., a junior, was elected captain of Colgate's 1929 football team today.

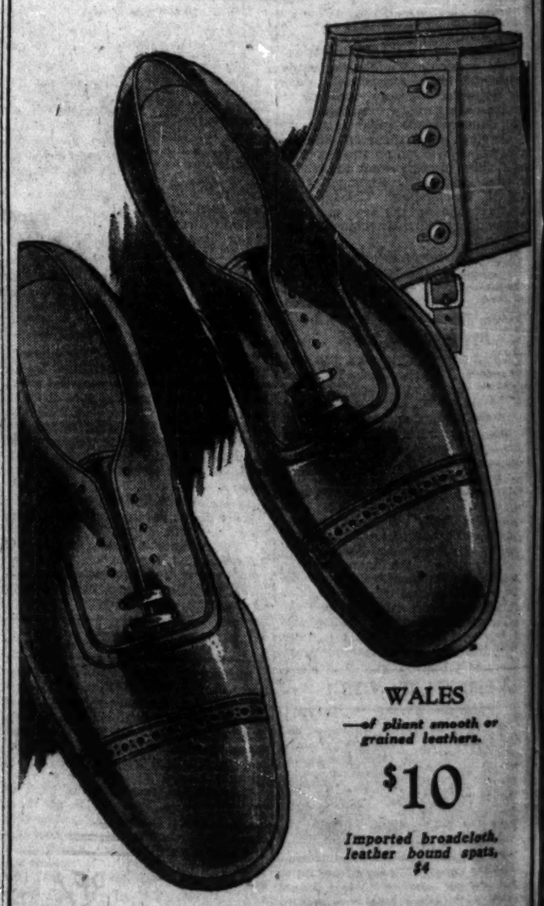

SHOES MARK THE MAN

WALK-OVER SHOES
With Famous Pear-Shaped Heels

Distinctly expressing good taste in fine shoes. They fit with custom ease from round, semi-soft toes to snug, pear-shaped heels. A he man's shoe —typically Walk-Over.

WALES
—of pliant smooth or grained leathers.
$10
Imported broadcloth, leather bound spats, $4

Charge account application may be made at the most convenient store.

WALK-OVER
SHOE STORES
125 SOUTH STATE ST.
14 SOUTH DEARBORN
4700 SHERIDAN ROAD
4052 West Madison St. — 2342 East Seventy-First St.
6440 South Halsted St. — 607 Davis St., Evanston
1313 East Sixty-Third St. — 4715 South Parkway
Elgin-Rockford-Gary-South Bend

Sporty!
A warm, downy, all wool genuine ACE helmet, aviator style. Knitted to shape. Choice of bright stripes. If your dealer can't supply you, send one dollar for—
The ACE SPORT CAP
Patented—Get the Genuine ACE
THE LION KNITTING MILLS CO.
Cleveland

NEW TRIER AND EVANSTON PLAY 6-6 DEADLOCK

6,000 See Grid Fight for North Shore Title.

New Trier and Evanston High school elevens entered their game at Winnetka yesterday undefeated, and after a hard battle both emerged the same way. They battled to a 6 to 6 tie in a game billed for the north shore prep championship. It was witnessed by an overflow crowd of 6,000.

Evanston gained the advantage at the start, but was unable to hold it when New Trier unleashed a determined second period attack. Evanston kicked off and A. Richards of New Trier fumbled on his 35 yard line. The ball was recovered by Evanston, which scored a touchdown a few plays later when Mellin passed to Mundelius.

New Trier retaliated in the next period, scoring on a pass, from H. Hicks to Hall. Preceding this the home team had marched deep into the Evanston territory. The Winnetka boys had an advantage throughout the second half, but were hurled back when they threatened. Lineup:

NEW TRIER [6].		EVANSTON [6].
Hall	L. E.	Kappleman
Roesller	L. T.	Uley
Wienecke	L. G.	Rixon
Rudolph	C.	McDonald
McArthur	R. G.	Orlandson
Thompson	R. T.	Haugan
Guy	R. E.	Fogarty
H. Hicks	Q. B.	Lang
Nelson	L. H.	Solheim
T. Hicks	R. H.	Mellin
A. Richards	F. B.	Mundelius

Touchdowns—Mundelius, Hall.

ENGLEWOOD WINS, 7-2.

Pine Bluff, Ark., Nov. 29.—[Special.]—Pine Bluff high school, holder of the Arkansas high school championship, today was defeated by Englewood high of Chicago, 7 to 2.

Clarence Johnson of Englewood ran 15 yards for the touchdown and caught a pass for the extra point. Capt. Sylvano was tackled behind his goal after a bad pass from center for the Pine Bluff safety. Lineup:

ENGLEWOOD [7].		PINE BLUFF [2].
Levin	L. E.	Shelton
Bekas	L. T.	Cunningham
Patterson	L. B.	Paschal
Lisman	C.	Pritchard
Goodman	R. G.	Monk
Mullaffey	R. T.	Marr
Johnson	R. E.	McNulty
Penavic	Q. B.	Hilton
Baldwin	L. H.	Crawford
Walker	R. H.	Baker
Arvano	F. B.	Scisco

Touchdown—Johnson. Point after touchdown—Johnson. Safety—Sylvano.

MARSHALL LOSES, 12—7.

Danville, Ill., Nov. 29.—[Special.]—Marshall high of Chicago was beaten, 12 to 7, by the Danville team this afternoon. A last quarter passing attack gave Marshall its touchdown. The visitors were on their way to another score when a fumble was recovered by Greer on Danville's 27 yard strip. Lineup:

MARSHALL [7].		DANVILLE [12].
Minnice	L. E.	Baumgart
Burnstein	L. T.	Gogerty (C.)
Seigel	L. G.	Greer
Hasen (C.)	C.	Funk
Rosenstein	R. G.	Songer
Kleinstein	R. T.	Arnholt
Barron	R. E.	Brown
Pine	Q. B.	Carter
Frujanski	H. H.	Archey
Kane	L. H.	R. Debenham
Greenberg	F. B.	Balsley

Substitutions: Marshall—Brown for Kleinstein, Hirsch for Brown, Heckleman for Barron; Zwerin for Heckleman. Danville—Christy for Carter, S. Debenham for Songer.

Touchdowns—Kane, Archey, Carter. Point after touchdown—Greenberg.

LINDBLOM FALLS, 18—0.

Little Rock, Ark., Nov. 29.—[Special.]—The Little Rock High eleven trimmed Lindblom High of Chicago, 18 to 0, here today in a game played in mud ankle deep. Although Lindblom fought hard all the way, it at no time was dangerous.

Little Rock scored its first touchdown in the second quarter and added two more in the final period. Lineup:

LINDBLOM [0].		LITTLE ROCK [18].
Lazarevich	R. E.	McLeod
Kahaba	R. T.	Stalnaker
Roman	R. E.	Williams
Proberg	Q. B.	Noblett
Febel	L. G.	Avinger
Bunasay	L. T.	Satterwhite
Miller	L. E.	Fulton
Bellanda	Q. B.	Brinkley
Warner	R. H.	Castleberry
Schabes	L. H.	Laforge
Hasker	F. B.	Parkes

BLOOM, 6; WATERLOO, 0.

Waterloo, Ia., Nov. 29.—[Special.]—Bloom High school of Chicago Heights maintained its undefeated record by winning over West Waterloo today, 6 to 0. Isaacs scored in the first quarter after Bloom had taken the ball in midfield on an intercepted pass and advanced on plunges to the five yard line. Lineup:

BLOOM [6].		WATERLOO [0].
Kyres	L. E.	Smith
Boisel	L. T.	Strain
Mancini	L. G.	A. Miller
Curtis	C.	Moore
Cassidy	R. G.	Hinman
Sokolowsky	R. T.	Walker
Feldick	R. E.	Shultz
Long	Q. B.	P. Miller
Lindheut	L. H.	Makinsten
Isaacs	R. H.	Waite
Gallene	F. B.	Watson

TILDEN WHIPS ST. RITA.

A crowd of 10,000 watched Tilden, the public high school grid champion, trim St. Rita, 20 to 6, yesterday at White City. Brice's punting held Tilden in check for two quarters, but in the third period, Lehnhardt started the scoring after a ten yard run. Early in the fourth period Brice put St. Rita back in the fight by tossing a pass to Burn, who raced across Tilden's goal. Tilden then had a 7 to 6 lead, as Lehnhardt made the extra point after his touchdown, while St. Rita's pass was incomplete. Later, Tilden scored its other touchdowns, both being made by Morehead.

BOWEN GETS BEATING.

Benton Harbor, Mich., Nov. 29.—[Special.]—A capacity Thanksgiving day crowd of 4,000 saw Bowen high of Chicago lose to Benton Harbor, 13 to 0. The game was featured by the play of Leonard Goldstein, Benton Harbor quarter back, who left a sick bed to appear in the battle.

ALUMNI DEFEAT VARSITY.

Senn alumni defeated the school eleven, 12 to 0, yesterday in their annual battle at Loyola field. Thornton and Dingee made the touchdowns. Tim Lowry, former Northwestern star, Hewitt and Covington of Notre Dame played on the alumni squad.

MOUNT CARMEL IN TIE.

Racine, Wis., Nov. 29.—[Special.]—St. Catherines and Mount Carmel high of Chicago battled to a scoreless tie here this morning. It was a game full of thrills for the 2,000 spectators.

MOON MULLINS—CUT OFF!

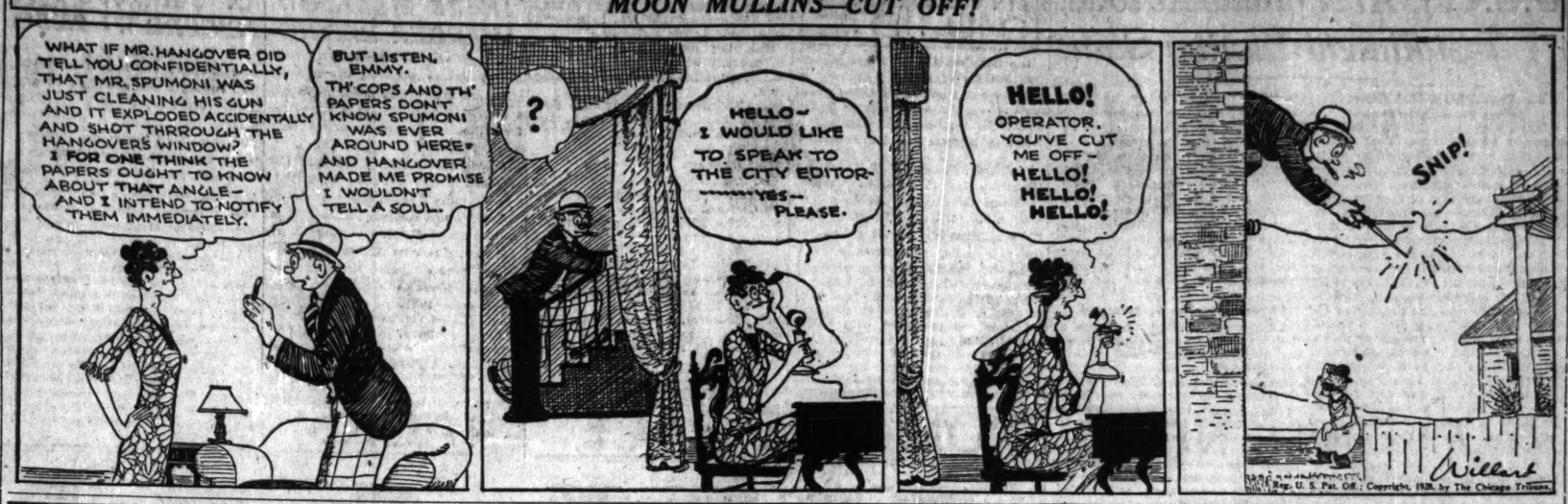

Bradley Takes 33-13 Battle from Cornell

Peoria, Ill., Nov. 29.—[Special.]—Bradley closed the football season here today by trouncing Cornell college, midwest conference champions, 33 to 13.

Bradley opened the scoring in the first quarter when Elness heaved a 40 yard pass to Galetz. The try for the extra point went wide. Cornell countered this attack; Crabtree slanted off tackle for goal. Cook gave Cornell the edge by booting the extra point.

Another long heave from Elness to Galetz scored the second Tech touchdown, and gave Bradley a lead that was never threatened. Campbell blocked a punt by Crabtree, with Bradley recovering on the 2 yard line. Capt. Metzger promptly crashed through for the goal. This ended the scoring for the half.

Bradley's back field twins, Elness and Capt. Metzger, marched down the field for the fourth Tech counter.

MONMOUTH BEATS KNOX

Monmouth, Ill., Nov. 29.—[Special.]—A safety, scored when Ward, kicking for Knox, had to fall on the ball behind his own goal at the opening of the fourth quarter, gave Monmouth a 2 to 0 victory here today, in the annual Thanksgiving day game. Monmouth, through a series of drives, carried the ball to the thirty yard line. Capt. Walker, playing his last game for Monmouth, skirted left end for twenty yards and was forced out of bounds just as the quarter ended. Monmouth attempted four line plunges and carried the ball to the four yard line, where Knox held. Then came the fumble which gave Monmouth victory and the bronze turkey which is the trophy awarded to the winning school.

LOMBARD FALLS, 19-7.

Shreveport, La., Nov. 29.—(AP)—Centenary skidded to a 19 to 7 victory over Lombard college here today. Trailing by a point at the end of the first quarter, the gentlemen took the lead in the second when Jeffries received a forward pass on the Lombard two yard line, and Smith went over on the next play. A 55 yard run by Allday after receiving a forward pass from Smith in the third period paved the way for a third touchdown with Smith again carrying the ball across.

Thompson Gets Technical Knockout Over Sam Bruce

Buffalo, N. Y., Nov. 29.—(AP)—Young Jack Thompson of California, who knocked out Joe Dundee, welter champion, in a nontitle bout several weeks ago, tonight scored a technical knockout over Sam Bruce in the last thirty seconds of a ten round battle. Both are Negroes.

Rockford Pro Cage Team Beats Chicago Nationals

Rockford, Ill., Nov. 29.—[Special.]—Tebala temple team, captained by Fred Schulte, St. Louis American league club, opened the basketball season here tonight, defeating the Chicago Nationals, 28 to 22.

PRAIRIE FOOTBALL.

Crimson, 6; Cornell, 0.
Wizard Arrows, 6; Wrightwood Tigers, 2.
Mount Clair Pirates, 20; Lanars, 0.
Marians, 18; Furnies, 0.
River Grove, 19; Westwood, 0.
Triangles, 0; Ravenswood, 0.
Haskell Indians, 2; Saratona, 0.
Muglers, 20; All Pals, 0.
Buccaneers, 7; Lightning, 0.
Black Triangles, 6; Senecas, 0.
Amphions, 12; Roamers, 0.
McCormicks, 0; Newvil, 0.
Winonas, 6; St. Wenceslaus, 0.
Falconer Cards, 7; Seerers, 0.
Gradys, 12; Triangle Flashes, 6.
Hardings, 25; Cal Roamers, 0.
Irv Ports, 6; Legionnaires, 6.
Teddy Bears, 56; Clyde Klans, 0.
Berwoods, 14; Del Corts, 0.
Audubons, 15; Heroes, 2.
Monarchs, 3; Panthers, 0.
Klowns, 13; Diablos, 7.
Holmes, 28; Tokios, 0.
Pirates, 9; Bel Parks, 6.
Berwyn Parrots, 15; Cicero, 0.

In the WAKE of the NEWS

COLLEGE DEPARTMENT.

HTW: There are furtive attempts to belittle Illinois' Big Ten title. That's all right. In part, it is jealousy. True, we did not meet Minnesota, Wisconsin, and Iowa, all strong teams. That is the luck of the draw and certainly Zuppke never has been accused of "picking" his schedule. We think we could have beaten those teams but that remains unproved. However, we did beat four of the five elevens we met and we were not outplayed in any game. Probably the same could be said for Minnesota although twice beaten.

When I say we were not outplayed by Michigan, I mean Peters' dropkick would have tied the score at 3-3 if it had been two inches higher. It was an even-up contest with the Wolverines perhaps deserving victory for their great recovery from a slump. But we certainly were not outclassed. Michigan beat Iowa, also by a dropkick, and lost to Wisconsin on a play which was a gamble for either victory or defeat and Michigan chose to gamble rather than play safe.

There were nine good elevens in the conference. Illinois has the best record by the scores. Until some better method is devised, scores will have to determine the title.

Proud but Not Boastful Illini.

Friend Harve: Of course we Badger supporters still think Wisconsin is the best eleven in the conference. That is college loyalty and natural. The team's record speaks for itself but I wish to write a little praise for Coach Glenn Thistlethwaite and his good work.

Certainly many fans remember "Gloomy Glenn" at Northwestern where he started the Purple on its present stride from the cellar to the first division. Then the team or the line coach or some one received all the credit, very little about the retiring, modest coach.

Well, Thistlethwaite has started Wisconsin on the upward swing and we Badgers intend "Gloomy Glenn" shall have his full measure of credit.

H. F. W.

Here we sit, one each from Chicago, Minnesota, and Ohio State. We three would like to know if there isn't some way to make those Iowa alumni keep their word to get rid of Bert Ingwersen. They got Jess Hawley and Howard Jones out of our league (thank goodness), but Bert is no help to us either.

Ski-U-Mah.

* *

I Am Thankful.

I am glad for the spirit of peace and goodwill,
For the shrine we call Home, whose blessed shrine still
Beams as a star through the darkness of night,
With a message of hope in the gleam of its light;
To Divine Love and care which is bestowed always,
And give song to my heart on Thanksgiving day.

Solomon Piffle.

* *

King for a Day.

The American Turkey on Thanksgiving. A Knox Teke.

* *

It always is interesting as we carve the Thanksgiving day bird and gaze round the table at the number of guests to figure when we'll have turkey hash or turkey a la king or whatever more eloquent name hash masquerades under. After a season of attempted football forecasting we forecast tomorrow night for this setting.

* *

This (H) Wake (E) Is (L) Conducted (P)
By (H) Harvey (E) T. (L) Woodruff (P)

* *

Beautiful—Not So Dumb.

Harvey: My latest weakness is a dear but a trifle Scotch. This happened the other night. Said he, "You look sweet enough to eat." Said I, "Fine! Where do we eat?" We ate. And people say I'm beautiful but dumb. Eleanor.

* *

Signs of the Times.

On 63d street shop: "Madame Pocahontas, Scalp Treatment." Quick, Harve, page Capt. John Smith.—Hyde Park Hillbillie.

My gentleman friend out of town saw a sign, "Finger Waving," and wants to know what it means. It means flirting, doesn't it?—Zara '28.

At the Hotel MEALEY, Oelwein, Ia.: "Why Go Out to Eat?"—Mary Ann.

* *

Worst Joke I Ever Heard.

Where did you go last night?
I took my girl to the zoo.
I always thought there was something funny about that girl.

Bert o' the Bureau.

* *

Do You Remember Way Back When:

Our mothers usta buy green coffee, roast it themselves, stirring every so often with a big spoon, pick out the burned beans, and when they wished to use it, grind the coffee with a mortar and pestle?—Mrs. C. P. G., Janesville, Wis.

15,000 Watch Marquette Upset Ames

Milwaukee, Wis., Nov. 29.—[Special.]—By scoring early in the fourth quarter, the Marquette university took a great defensive battle from Iowa State college of Ames here today, 6 to 0, before 15,000 Thanksgiving day gridiron fans.

Marquette had threatened several times and the Cyclones twice, but the local eleven applied the punch following a freak kick by Bennett, Ames sub back, as the fourth quarter opened. Standing on his own 20 yard line, the Iowa State kicker sent the ball almost straight up in the air. It was downed on Ames' 33 yard line.

On the next play Gil Corbett, Marquette quarter, shot a neat pass to Bob Crowley, half, and it was first down on the 20 yard line. Deig hit center for two, Mendelson was stopped, and Corbett then feinted a pass, but circled left end to the 4 yard line, where he was forced out of bounds. It took three drives at the line to go over, Deig crashing through for the final yard. Ken Radick's kick was wide.

FT. WAYNE AGAIN BEATS CHICAGO PRO CAGE TEAM

Fort Wayne, Ind., Nov. 29.—[Special.]—Fort Wayne defeated the Chicago Bruins in the American Basketball league here tonight, 23 to 16, after a hard fought battle that was decided in the last eight minutes when the Hoosier's sank three shots in quick succession. Chicago was leading at the half, 12 to 11.

Devito Wins 6 of 7 Games in Pin Match with Rankin

Dominick Devito defeated Fubey Rankin six out of seven games in their Chicago All Star Bowling league match at the Randolph alleys yesterday. Devito averaged 210 and the victory sent him into a tie with Joe Fleiger for the league leadership. The socre of yesterday's match:

									Total.	Aver.
Devito—										
215	178	178	201	231	233	234—			1470	210
Rankin—										
189	213	176	176	180	226	179—			1339	199 6-7

Cubs Adopt Safety, Sanity Practice Card

BY IRVING VAUGHAN.

Athletes lucky enough to find themselves included in the next Cub training expedition to Catalina island will not be annoyed with a strenuous exhibition program. Safety and sanity is to be the keynote of the arrangements for the 1929 tour and while getaway dates, games, etc., have not been definitely picked, President William Veeck hopes to confine the barnstorming to eighteen battles, all with teams having enough class to assure worthwhile competition.

Until Veeck is able to confer with Manager McCarthy during the minors' convention at Toronto nothing definite will be announced, but it is already certain that the athletic troupe will descend on Catalina in two different squads as has been the custom and that the departures from Chicago will happen Feb. 16 and 23. The battery men will go first, giving them a week's jump on the main squad.

If the above dates are O. K.'d by McCarthy the pitchers can start work on the island the afternoon of Feb. 19 and the regulars on the afternoon of Feb. 26. The initial efforts in the exhibition campaign will start at Los Angeles March 8, 9, and 10. This will mean only about nine conditioning days for the regulars before being called upon for competition but the pitchers will have had sixteen days of labor under their belts.

The Cubs will move over to Los Angeles again for the week-end of March 15, 16 and 17, and then return to the island for a couple of days of practice before going back to Los Angeles for a series of battles with the Detroit Tigers, March 21 to 24, inclusive. The Pirates also want a game with the Cubs in Los Angeles on Monday, March 25, but as this is the day preceding the opening of the Coast league, the latter circuit may object.

Just what to do to keep the athletes primed between March 25 and April 16 is the real problem. A week of this time will be devoted to out and out practice and four exhibitions at Houston, Tex.; three days will be devoted to final polishing up in three games at Kansas City April 12, 13, and 14, and travel will consume about three days. To use up the remainder of this time McCarthy may take the gang back to Catalina March 25 for a few days or lengthen the week's period now billed for Houston.

Fight Decisions

At Mitchel Field, N. Y.—Battling Clemons beat Vincent Sanchez [8].

DE PAUL, LOYOLA RENEW WAR ON GRID TOMORROW

Game Will End College Season Here.

College football in Chicago for this year comes to an end tomorrow when Loyola and De Paul university will battle for the local Catholic college title on Soldiers' field. The kickoff will be at 1:45 instead of 2 o'clock in order to finish the game before darkness.

Both elevens, keyed for the game, will enter the fray set for any kind of an attack that the opponent may employ.

De Paul rules a slight favorite because of the presence in its back field of Skeeta Byers and the absence of Jack Downs in the Loyola back field.

De Paul's most impressive victories have been over Niagara university and the Minnesota and Illinois Reserves, while Loyola outscored Lombard, Northwestern Reserves and St. Louis university. Loyola dropped games to the strong Quantico Marines and Dayton university by one touchdown. The Marines had not been beaten in two seasons.

Gene Tunney to Write on Boxing in Encyclopedia

New York, Nov. 29.—[Special.]—Gene Tunney, writing on boxing in America and Gov. Alfred E. Smith, writing on New York, will make their literary debuts in the new fourteenth edition of the Encyclopedia Britannica, now being prepared for publication.

Mr. Tunney will be in the same company with such distinguished men as George Bernard Shaw, Owen D. Young, Ogden Mills Reid, Max Reinhardt, Dr. Nicholas Murray Butler, Will Durant, Charles Evans Hughes and Henry Ford.

-And Then He Bought a ROYAL

He was ready to buy a new suit of clothes.

He knew just about what this suit should be—its style, color and fit. And he was prepared to pay a fair price.

Never had he been really satisfied with any suit he'd worn.

Once he'd splurged, paying $125—another time he yielded to the lure of the small local tailor around the corner—most of the time he'd bought ready-mades. Now he started investigating, turning to his favorite newspaper for help.

He read men's clothing advertisements of every kind.

These advertisements confused him. Some made him hot—most of them left him cold.

So he was interested when he read the ROYAL advertisement. He found he could get most recent fashions (vouched for)—cloth of merit in over 300 patterns and fabrics—fit, because made to his measure, for him alone—positive delivery as promised (no disappointments)—and a guarantee as clear as crystal that said, "You don't pay unless you're satisfied."

Being cautious he went all over the ground again and gave careful consideration to every argument of all the other houses—*and then he bought a* ROYAL!

You, too, can get that sincerely honest combination of big value at small cost.

Why not do it today?

ROYAL *Has Only* THREE PRICES

WORLD'S GREATEST CLOTHES VALUE

THE ROYAL TAILORS INC.
IN 10,000 CITIES
TRADE MARK REGISTERED

One Entire Floor in Sunshine 10-Acre Tailoring Plant Devoted to Chicago Retailing

731 SOUTH WELLS STREET—CORNER OF POLK
Directly four blocks west of Blackstone and Stevens Hotels

CHICAGO	EVANSTON	GARY	SOUTH CHICAGO
731 S. Wells, cor. Polk	1641 Orrington Ave.	606 Broadway	9042 Commercial Ave.
Open 8 A. M. to 5:30 P. M. Including Saturdays	Open Tuesday, Thursday and Saturday Evenings	Open Saturday Evening	Open Tuesday, Thursday and Saturday Evenings

BERTLES, RAWLS & DONALDSON
INCORPORATED
Investments
New York Chicago
Detroit

Lawrence Stern and Company
Underwriters of Conservative Investment Securities
231 SO. LA SALLE STREET
CHICAGO

Municipal Bonds
Public Utility Bonds
Railroad Bonds
Industrial Bonds
Investment Stocks
STONE & WEBSTER AND BLODGET
INCORPORATED
First National Bank Bldg. Chicago
Telephone Randolph 2700

INVESTMENT SUGGESTIONS
To Yield About
Midland Building 1st Mtge. 6¼s, 1946.....6.25%
208 So. La Salle Bldg. 1st Mtge. 6½s, 1958.....6.50%
Maryland Securities Co. Coll. Tr. S. F. 6½s.....6.35%
U. S. & Int. Sec. Corp. 1st Pfd. with Com. & Warrants 5.00%
American Cities Pr. & Lt. Com.-Cl. A. & B. Cfs....4.72%
Send for Circulars
Merrill, Lynch & Co.
The Bankers Building
105 W. Adams St., Chicago
Members: New York, Chicago, Detroit and Cleveland Stock Exchanges

Keystone Water Works & Electric Corporation
First Lien 5½% Gold Bonds
Due November 1, 1948
Price 97 and accrued interest to yield 5.75%
Descriptive circular upon request
THE NATIONAL REPUBLIC COMPANY
La Salle and Adams Sts., Chicago
(GROUND FLOOR)
Telephone State 4809

We maintain a market in the following high grade bonds, which are offered subject to prior sale and change in price:
Swift and Company 1st 5s, 1944 at 102¼
Cudahy Packing Co. 1st 5s, 1946 at 101½
Commonwealth Edison 4½s, 1956 at 99¼
United Light & Power 6s, 1952 at 103
Detailed information on request.
BROKAW AND COMPANY
209 South La Salle Street, Chicago
Telephone Randolph 4560

U.S. Cars Are Popular Abroad; Installment Buying Gains

BY ANNE SOMERS HOUSE.
[Chicago Tribune Press Service.]

ANTWERP Nov. 29.—The days of romance when the first Ford rattled over bad Parisian pavement or when the first Cadillac drove past frightened Spanish mules, are gone. American automobiles are part of European life.

To paraphrase the cheerful Coué: American car sales in Europe are getting better and better every year. No wonder, General Motors corporation has started to build in Antwerp what is considered the biggest American motor car assembly plant in Europe.

This plant, with the impressive capacity of 75,000 cars a year, is one of eight General Motors assembly plants on the continent and designed to supply Belgium, Holland and Switzerland, and for the present even France and possibly Spain. If you care for figures: the total area of the new assembly plant in Antwerp covers 20 acres with a factory floor area of around 60,000 square yards, a water frontage of more than 250 yards, where three vessels can load and unload at a time; above 200 miles of railway available, and 11 cranes for handling merchandise. Somebody must have taken the trouble to count the bricks in the building, because an Antwerp daily reports proudly that three and a half million bricks were used for the new plant.

Will Employ 3,000 People.

To a manufacturer like General Motors corporation enlisting a total of 160,000 employes, the figure of 3,000 employés in the new assembly plant at Antwerp, may seem minuscule. In Europe it strikes one as considerable. If you figure that in Belgium the average family consists of five (there are families with up to 23 children in this anti-Malthusian country), General Motors in Antwerp gives bread to 15,000 Belgians—a small sized town—not counting the dealers and distributors.

European experts in the field know of no other American merchandise that has had such a staggering success on old world markets as American motor cars and trucks. Six years ago General Motors sold 21,872 cars overseas, and three years later five times as many.

Take the Belgian market as a typical example: Belgium, like most European countries, went through a serious inflation period up to 1926, followed by a slump in business during 1927. Though Mr. Ford produced relatively few cars this year and could not advance American sales abroad as powerfully as his low priced car should, American automobile sales in Belgium this year will be about thrice what they were in 1927. With the recovery of Belgian finances since 1927, the demand for medium priced cars is growing in the little kingdom, and cars like Buick, Chrysler, Nash, Studebaker and the like have been selling like hot cakes.

Limits to Sales.

There are, however, limits to car sales in Europe. Statistics on each nation's prosperity prove, for instance, that one country has a proportion of only 5 per cent people with an income above $5,000 a year, but perhaps 60 per cent of the people with an income around $2,000. Quite obviously you can sell to either class only the cars that come within the range of their income. Truck sales in the various countries of Europe depend on railroad rates. Where freight rates are high, trucks sell as fast as you make them; but where the freight rates are low, American trucks are few and far between.

The Ford plant in Antwerp sends cars to Belgium, Luxemburg, Holland, Switzerland, and the Belgian Congo, and will shortly work also for Czechoslovakia, Austria, Hungary and Yugoslavia. General Motors uses Antwerp to send cars to Belgium, Holland, Switzerland, France, and sometimes Spain, and Chrysler sends cars via Antwerp to all European countries except Germany and England.

Installment Buying Increases

A thing so essentially American as "buyer's credit" [or purchases under the installment plan] came over to Europe because of and with the first American motor cars. The Ford representative in Brussels remembers having started installment sales as early as in 1921. General Motors Acceptance Corporation furnishes a financing service to dealers and purchasers abroad just as it does at home. Studebaker, Chrysler and other cars are connected with special acceptance corporations for the purpose of credit sales.

While it is estimated that 75 per cent of all automobiles in the United States are purchased under the instalment plan, I am told by an expert creditor. Many dealers in American cars exported to Europe are sold on credit. Europeans are growing accustomed to installment purchases. But will the instalment plan ever become as general as in the United States? European laws afford practically no protection to the installment creditor. Many dealers in American cars do their own insurance business; to make up for losses, they place a higher interest on installment credits, and usually manage to make a slight profit this way.

KROGER GROCERY OFFERS RIGHTS AT $95 A SHARE

Stockholders of the Kroger Grocery and Baking company whose names are on the books of the company at the close of business Dec. 7 will be offered rights to subscribe to additional stock at $95 a share, it was announced by the directors. There are 96,778 additional shares which will be sold to the stockholders on the basis of one full share for each fifteen shares held. The rights will expire on Dec. 27.

It is understood that the proceeds of the stock sale, totaling about $878,110, will be used to acquire a chain store organization with headquarters in Boston and which will make an important link in the Kroger chain.

Hudson Bay Co. Sells 232,298 Farm Acres

WINNIPEG, Manitoba, Nov. 29.—[Special.]—Sales of farm lands made by the Hudson's Bay company during the first nine months of the present year amounted to 232,298 acres worth $2,725,000, as compared with 164,002 acres worth $1,950,000 in the corresponding period of 1927. Receipts for the nine months show an increase of 34 per cent.

INVESTORS' GUIDE

Inquiries must bear the signature and address of writer. Answers of public interest will be published, those not of general interest will be mailed if stamped, self-adressed envelope is inclosed. Address letters to Investors' Guide.

Friday, November 30, 1928.

[Copyright: 1928: By The Chicago Tribune.]

Williams Oil-O-Matic Heating.

E. A. G., Indianapolis, Ind.—Good recovery from the deficit shown for the year before is reported by Williams Oil-O-Matic Heating company for the year ended Oct. 31, 1928.

Net profits for the latest year were $450,056 or $1.15 a share on the capital stock, as compared with a net loss of $51,327 for the preceding year. The poor results of 1926-27 were ascribed to preparation for an improved model domestic oil burner.

Dividends were suspended after the payment in May, 1927, and have not yet been resumed.

The balance sheet as of Oct. 31, 1928, shows profit and loss surplus of $674,705, which compares with $322,779 at the end of the year before.

Current assets amounted to $1,553,177 and current liabilities to $224,642 at the end of the latest year.

This left net working capital of $1,628,535, which compares with $1,181,669 at the end of the preceding year.

The improvement in earnings puts the stock in a better position, but it still is a speculation.

Brief Answers.

M. C. S., DeKalb, Ill.—The Reading company and Philadelphia and Reading Coal and Iron company joint general 4s of 1997 are a sound investment.

R. T. K., Youngstown, O.—Wilkes-Barre Gas and Electric company first consolidated 5s of 1955 are a sound investment.

E. N., Joplin, Mo.—Washington and Columbia River railway first mortgage 4s of 1935 are a sound investment.

METALS.

LONDON, Nov. 29.—(AP)—COPPER—Spot £68 10s; future, £69; electrolytic, spot, £74 15s; future, £76 5s. TIN—Spot, £240; future, £238 7s 6d. LEAD—Spot, £21 17s 6d; future, £22. ZINC—Spot, £26 10s; future, £26 15s.

POTTERY PLANTS IN 25 MILLION MERGER REPORT

Youngstown, O., Nov. 29.—Approximately twenty potteries in ten Ohio cities are involved in negotiations for a $25,000,000 merger, according to information in financial circles here today.

Among the potteries listed in the proposed merger are the Sebring Pottery company, French China company, Limoges China company, Saxon China company and E. H. Sebring China company, Crescent China company, Salem China company, Knowles, Taylor and Knowles China company, Steubenville Pottery company, National China company, Pope-Gosser Pottery company, Atlas Globe Pottery company, Albright and Carrollton Pottery company, and the Owens China company.

It was understood that each plant will maintain its own individual identity and personnel, but general administration duties will be in the hands of a board of directors.

GROUP INSURANCE OF $400,000 FOR CICERO WORKERS

The Chicago Vitreous Enamel Products company of Cicero has provided its employes with triple coverage group insurance, through the Metropolitan Life Insurance company, it was announced yesterday. The plan includes approximately $300,000 of life insurance, $300,000 of accidental death and dismemberment protection, and weekly benefits under a health and non-occupational accident policy. The entire plan is underwritten on a co-operative basis, the employer sharing the cost with the employes.

More than 90 per cent of the employes are participating in the plan, which provides individual benefits based on occupation. Each subscribing employe receives $1,000 of life insurance, $1,000 of accidental death and dismemberment protection, and sick and accident benefits of $12.50 a week. The weekly payments will be made when an employe is unable to work because of sickness or injury received while off duty.

VALET AutoStrop RAZOR
AutoStrop Safety Razor Co.
INCORPORATED
The Board of Directors have this day declared a dividend of 7½c. per share on the Convertible Class A Stock, payable Jan. 2, 1929, to stockholders of record as of Dec. 15, 1928.
J. G. COLEMAN, Treasurer.
New York, Nov. 23, 1928.

$3,500,000
City of Porto Alegre
(United States of Brazil)
Forty-Year 8% Sinking Fund Gold Bonds
External Loan of 1921
Coupons due December 1, 1928, of the above Bonds will be paid on presentation on and after that date, at the office of the undersigned Fiscal Agents of the Loan, and at the offices of Lee, Higginson & Co., New York, Boston and Chicago.
LADENBURG, THALMANN & CO.
Fiscal Agents for the Municipality of Porto Alegre,
25 Broad Street, New York.

Insurance Securities Company
Incorporated
TRADED IN ON NEW YORK CURB MARKET
The consistent record of growth of the companies comprising the "Union Indemnity Group" is convincing evidence of the firm foundation established by Insurance Securities Company.
SYMBOL of STRENGTH

Combined Premium Income		Combined Resources
$2,794,390—	1920	—$5,392,123
3,150,909—	1921	—3,894,615
3,790,657—	1922	—4,454,316
5,284,766—	1923	—6,317,333
6,591,424—	1924	—8,584,333
9,043,273—	1925	—12,506,801
10,282,372—	1926	—13,334,801
10,526,674—	1927	—19,430,529
13,288,538*	1928	—23,392,949*

*10 mos. *Sept. 30, 1928.

Progressive management directing the operations of the Company, doing a nation-wide business, lends confidence to the investment status of its securities.
Descriptive Circular on Request
BRANDENBURG & Co.
MEMBERS NEW YORK CURB MARKET
111 BROADWAY NEW YORK CITY
TELEPHONE RECTOR 9022

Aviation Stocks
Bought—Sold—Quoted
Quick, accurate markets by the recognized specialists in all Aviation Securities.
HOIT, ROSE & TROSTER
Members United Securities Dealers Assn.
74 Trinity Place, New York City, N. Y.
Whitehall 1112-13; 3760-3779

SALESMAN
Wanted by manufacturer of PX and other drug items to call on retail and wholesale trade. Must furnish car. Straight salary and expense. Give a complete history of past activities and salary expected in first letter.
The Salorex Corp.
2147-53 Gratiot
Detroit, Mich.

AMERICAN TELEPHONE AND TELEGRAPH COMPANY
Thirty-Year 5% Collateral Trust Gold Bonds
Due December 1, 1946
Coupons of these bonds, payable on December 1, 1928, will be paid in New York at the office of the Treasurer, 195 Broadway, or in Boston at his office, 125 Milk Street.
H. BLAIR-SMITH, Treasurer.

PUBLIC SERVICE COMPANY OF NORTHERN ILLINOIS
INTEREST
The semi-annual interest, due December 1, 1928, on Public Service Company of Northern Illinois First Lien and Refunding Mortgage 5½% Gold Bonds, Series A, is payable on that date at Continental National Bank and Trust Company of Chicago, successor to Continental and Commercial Trust and Savings Bank, and at Bankers Trust Company, in the Borough of Manhattan, New York City, New York.
PUBLIC SERVICE COMPANY OF NORTHERN ILLINOIS
By George R. Jones, Treasurer.

Advertise in The Tribune

BY AIR!
Effective December 1st
Between CHICAGO and ATLANTA
and intermediate points with connections East, West, North and South

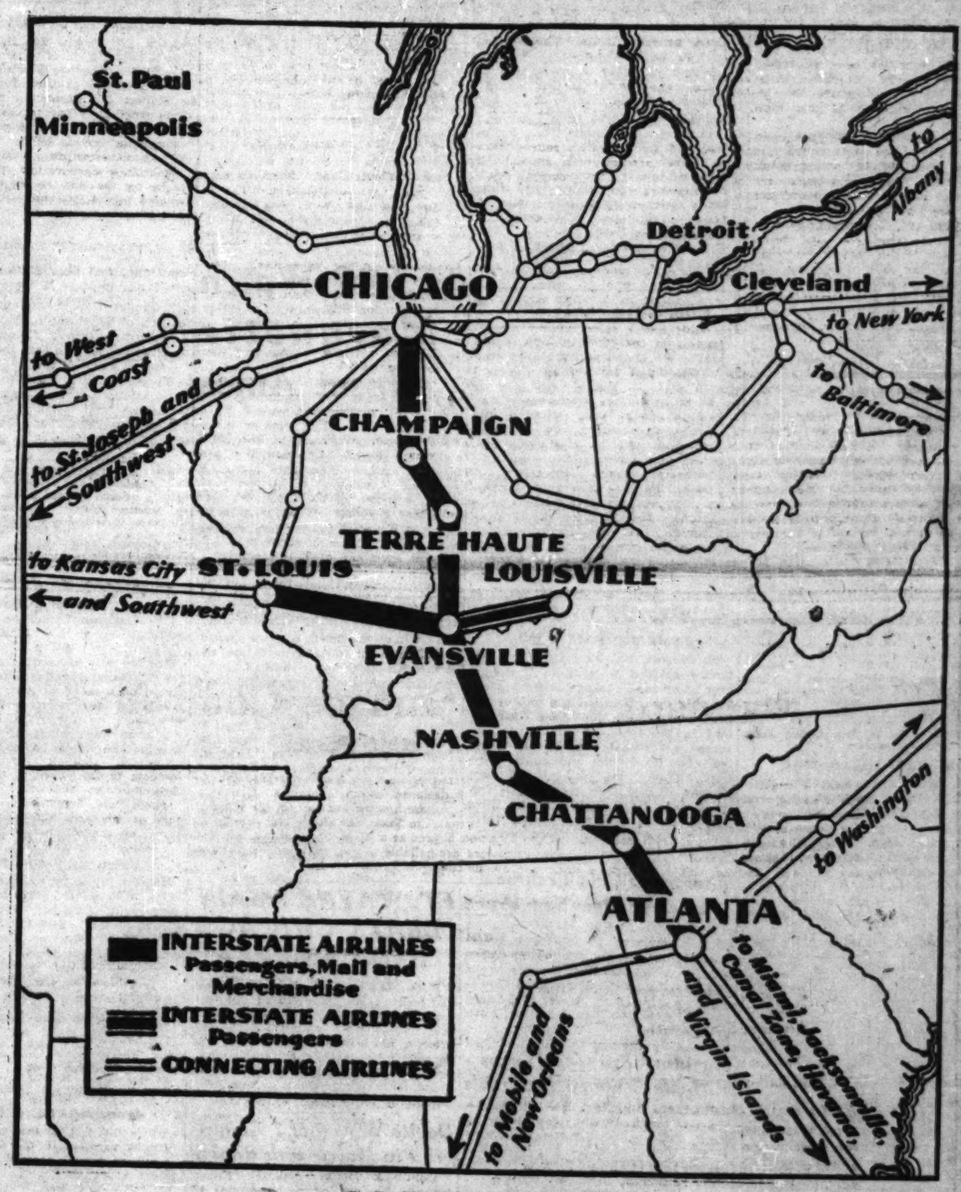

Your Mail, Your Merchandise, Yourself

Six-passenger Fairchild Cabin Planes of latest type—will carry passengers, mail and merchandise daily, starting Saturday, December 1st, over this extension of our Chicago-Evansville line. The cabins are heated and ventilated, permitting passengers to wear ordinary clothing. Planes and pilots are U. S. Licensed.

PASSENGER FARE one way between Chicago and Atlanta, $65.00. Rates proportionate for intermediate points. Fares include transportation between business districts and local airports. Connections arranged over other air lines reaching chief points of the country.

MAIL COUPON BELOW for detailed information on rates, connections, etc., etc.

SCHEDULES

Chicago and Atlanta

Southbound			Northbound
9:00 A.M.	Lv.	Chicago, Ill.	Ar. 4:30 P.M.
10:20 A.M.	Lv.	Champaign, Ill.	Lv. 2:55 P.M.
11:05 A.M.	Lv.	Terre Haute, Ind.	Lv. 2:20 P.M.
12:05 P.M.	Ar.	Evansville, Ind.	Lv. 1:30 P.M.
12:20 P.M.	Lv.		Ar. 1:00 P.M.
1:50 P.M.	Lv.	Nashville, Tenn.	Lv. 11:35 A.M.
3:15 P.M.	Lv.	Chattanooga, Tenn.	Lv. 10:30 A.M.
4:30 P.M.	Ar.	Atlanta, Ga.	Lv. 9:25 A.M.

Eastbound			Westbound
10:30 A.M.	Lv.	St. Louis, Mo.	Ar. 3:00 P.M.
12:05 P.M.	Ar.	Evansville, Ind.	Lv. 1:10 P.M.

Louisville and Evansville (Passengers only)

Westbound			Eastbound
8:30 A.M.	Lv.	Louisville, Ky.	Ar. 3:15 P.M.
9:45 A.M.	Ar.	Evansville, Ind.	Lv. 2:00 P.M.

INTERSTATE AIRLINES INC.
105 West Adams Street, Chicago
Operators of U.S. Contract Air Mail No. 30

Information, Schedules, Reservations at:
The Air Passenger Bureau Consolidated Ticket Office
Palmer House, Chicago, Phone State 7111
and at the leading hotels and clubs

INFORMATION COUPON
Interstate Airlines, Inc.,
105 West Adams Street, Chicago
Please send me information concerning rates, service and connections on your Chicago-Atlanta air line.
Name_____
Address_____

CHAIN STORES ANOTHER STOCK MARKET SPUR

Their 1928 Sales May Be 7 Billions.

BY O. A. MATHER.

The rapid increase in size and scope of chain store organizations has been one of the marvels of this era of swift economic change. Scarcely a day passes that does not bring news of expansion, consolidations, and new ventures in that merchandising field.

The last few months also have witnessed increasing public interest in securities of the chain store group. In fact, the word "chain store" seems to possess some magic quality which persuades the public of the value of any security listed under this grouping. While speculative interest is pleasing to brokers, because of the added volume of business, it is not regarded by all as an unmixed blessing.

Public Needs More Data.

While the chain store issues continue to move generally upward, little harm can result to investor and speculator. The damage will come when this movement loses pace and the individual securities have to stand on their own merits. Therefore, it is essential that the public be given broader information in this type of security.

There are 3,893 totally distinct chain store systems operating in the United States, with 101,536 individual stores or outlets. Based on reports for the first ten months of this year, indications are that sales of chain stores will form an increasing proportion of retail trade this year and probably will reach 16 per cent of the total.

Chain store sales represented 12 per cent of the total retail trade last year. With 1928 total retail sales estimated at forty-three billion dollars, the chain store transactions should account for almost seven billion dollars.

Cover Retail Field.

Even greater developments in chain store organizations is predicted for the next two decades by Prof. James L. Palmer of the University of Chicago. Independent retail stores will not disappear, he believes, but their business methods will change greatly. With chain stores invading areas which they have so far slightly touched, he forecasts the development of a number of organizations each with an annual volume of business in excess of a billion dollars.

"It is probable more than 20 per cent of the country's retail business is done through chain stores," Prof. Palmer says. "The grocery, drug and department stores lead in the advance. Now the retail meat business bids fair to fall into the hands of the chains at an even more rapid rate.

How Volume Develops.

"In 1926, one-third of the department store business was chain controlled and in the first eight months of 1928 fourteen general merchandise chains had a sales volume of 12 per cent over that for the same period in 1927. In the drug field, two leading chains did 42 per cent more business."

The J. C. Penney and the Woolworth group are examples of the developed chain which, starting with a single store added new outlets for goods as fast as capital to finance them was earned. The American Department Stores corporation illustrates the type of store built around a going concern as a nucleus. It was started after the American Dry Goods company had established itself as the wholesale representative of more than 150 small city department stores. It became the nucleus for the corporation.

Assembled Chains Most Common.

Types of the assembled chains are the most common. They consist of chains put together by the purchase of various units in the same or different communities, but generally without any established wholesale division about which to operate.

Earnings of the leading chain store systems for 1927 show of the highest return per share on common stock was recorded by the grocery group, followed by shoe stores and department stores.

There is reason, however, to believe that at least the department stores will record better business in 1928 than in 1927. The average earnings of 14 leading grocery stores last year were $8.50; of four department stores, $7.13, and of three shoe stores, $6, a grand average of $7.24, compared to an average of $3.77 for ten leading 5 and 10 cent stores, with earnings of $4.33; two tobacco stores, with earnings of $3.52, and three drug stores, with earnings of $3.46 a share.

Schools Train Less Engineers, but More Market Finders

BY LEON STOLZ.

A vast amount of writing and talk has been devoted to the passing of the classics in higher education, but relatively little attention has been paid another change of perhaps greater significance for the nation's future. Recent compilations leave little doubt that the proportion of students enrolled in engineering courses is diminishing with considerable rapidity.

The figures at hand are those of the land-grant colleges which provide the bulk of engineering training in this country. These colleges in the academic year, 1925-26 had a total enrollment of 142,779 students, of whom 34 per cent were pursuing courses in arts and sciences; 21 per cent were in the various engineering schools; 9 per cent were studying agriculture; 9 per cent were taking business courses; 6 per cent were preparing to become teachers; 6 per cent were preparing for the other professions; 5 per cent were specializing in home economics and 8 per cent were unclassified.

No Growth in Engineering.

Since 1920, all courses show a gain in percentage of students, except engineering, agriculture and home economics. The greatest loss, 6 per cent, was registered by engineering. Agriculture lost 5 per cent and home economics 2 per cent. There appears to be a trend away from technology toward specialized training in business and what for lack of a better name can be called "general culture."

I asked a distinguished engineer what he made of these figures.

"Maybe," he replied, "we are becoming a nation of racketeers—men who make their living less with their brains and hands than with their wits. And maybe that isn't nearly as bad as it sounds.

"A generation or two ago the most virile, the most adventurous, and the most imaginative young men in the country were becoming engineers. We were closer then to the great era of railroad building and mining and we were on the verge of great developments in electrical science, in building construction, and in chemistry and mechanics. Technical education appeared to offer the brightest future to a young man with ambition and no capital.

"Today we have all the engineers we can use for most purposes. What the nation appears to need most is men trained in business, who can find markets for the things we engineers know how to produce cheaply and in enormous quantities."

There is not only a trend away from the engineering colleges, but there are signs of a significant shift of emphasis within the colleges themselves.

Air Is Next Adventure.

Dean Charles Snow of the college of engineering of New York university reported a few days ago that a fourth of the students in his department are specializing in aeronautical engineering. For the first time in nearly a hundred years the lead of civil engineering in point of enrollment is threatened at that university.

N. Y. U. holds the football championship of the east this year. Possibly the fact that New York has a thriving course in aeronautics is only a coincidence, but it is at least possible that new college is drawing to New York the most active and virile youth of the east. It would be interesting to know how many, if any, of the men of the championship team are specializing in aeronautics.

GENERAL MOTORS WILL DISTRIBUTE YELLOW TRUCKS

Plan Affords Chance to Boost Sales.

New York, Nov. 29.—[Special.]—Negotiations between the General Motors corporation and the Yellow Truck and Coach Manufacturing company, it was learned here from an authoritative source, have been completed whereby the former concern will turn all truck business over to the Yellow company. General Motors agencies will handle all truck production of the Yellow company, which will give the Chicago manufacturers the largest agency of distribution in the world for motor trucks.

Victor-Radio Combine Said to Be Nearly Ready

New York, Nov. 29.—[Special.]—The Victor Talking Machine and Radio corporation merger appears inevitable. The conclusion of it may come at any time now. Banking interests figuring in the pending deal have declared the terms are not yet agreed upon, but the intimation is that the final agreement will not be long delayed. In other quarters it is stated the terms will be unusually favorable to the Victor company.

Durant Representative Denies Air Merger Report

New York, Nov. 20.—(AP)—Representatives of R. Clifford Durant, son of William C. Durant, capitalist, announced they had received word from the son, now in Los Angeles, denying that he is behind the reported plan to establish an airplane manufacturing corporation through merger of several companies with the American Eagle Aircraft company of Kansas City, Mo.

Announce Addition of 68 Stores to Saunders Chain

Memphis, Nov. 29.—(AP)—Clarence Saunders tonight announced the addition of 68 stores to the chain of the recently formed Clarence Saunders Stores, Inc. He said the purchase involved about $1,000,000. The stores he listed are in Nashville, Chattanooga, Columbia, and Clarksville, Tenn.; Dallas, Fort Worth, San Antonio and Wichita Falls, Tex.; Shreveport, La., and Louisville, Ky.

BUSINESS SESSIONS TODAY

American Society of Annual Production ..... Hotel Sherman
LUNCHEONS.
Executives' club ..... Hotel Sherman
Realty club ..... Hotel La Salle

Sears Roebuck Contract Is Boon to Hall Printing

A contract for a half share of Sears Roebuck & Co.'s printing requirements for ten years, secured recently by the W. F. Hall Printing company, is behind the announcement yesterday of cheerful news for stockholders. The company is one of the largest printing houses in the country.

R. M. Eastman, president of the concern, stated that a regular stock dividend rate is in prospect as well as rights to subscribe for additional shares. An initial dividend is planned about the time of the Christmas holiday season, he asserted.

Need Additional Plant.

Proceeds of the additional stock sale, Mr. Eastman said, will be used to finance an additional plant to help handle the Sears Roebuck volume of printing. His announcement comes on the eve of initial trading in the Hall Printing stock on the Chicago stock exchange. It has previously been traded in on the local curb.

Estimated earnings for the current year are $1,000,000 after all charges, Mr. Eastman stated, making 1928 the best period in the company's history. The earnings are expected to equal $4 a share, against $1.87 in 1927. Approximately $1,650,000 has been spent out of earnings for additions to fixed assets of the company.

Stock of John Morrell & Co., packing concern, with offices at 232 South Clark street and a market at 932 Fulton street, will also be traded in today for the first time. An issue of 133,333 shares will be offered publicly at $61 a share by A. G. Becker & Co. and Hallgarten & Co.

Invades Radio Field.

Plans for the branching out of the Club Aluminum company of Chicago into the radio field as a result of the phenomenal profits in that baby giant industry were announced last night by William A. Burnette, president. The company has been manufacturing aluminum ware which it sells direct to customers through agents.

The company intends to construct a combination feature with a repeating phonograph in the same cabinet, as well as a separate article. Selling licenses have been acquired by the company for the new automatic feature.

The company will use it present sales plan of direct from manufacturer to consumer and expects to have its present force of 1,500 salesmen dealing directly with 1,250,000 customers on the company's books.

TOPICS OF FINANCE AND TRADE

New York, Nov. 29.—[Special.]—Information from usually reliable sources is that an extra dividend is to be declared on American ice. Differences of opinion as to the size of this payment exist, with conservatives mentioning $1 a share and others forecasting as high as $2. Probably $1.50 is the extreme possibility for the extra. Nevertheless, the company likely will show earnings for 1928 between $4.50 and $5 a share.

International Nickel's sponsors went into the Canadian markets which were active today and bid Nickel up spiritedly, hopeful of making the boost stick in tomorrow's trading here. What success this operation may have remains to be seen, but not a mere corporal's guard of those interested in this stock are predicting it will top 250 by the turn of the year.

Pressed Steel Car common is rated one of those low-priced non-dividend payers likely to join others of that family in the upward swing when the highly valued issues lag. Although not strictly in the same category in prospects, Pressed Steel Car, many think, well may be counted to trail with such as Union Tank Car in the rise that is not to be denied the equipments.

Strong buying has been in evidence in Philadelphia and Readings coal. During the gradual upward movement in recent market sessions, there was evidence bids being supplied to keep down the price. This would mean that those accumulating the shares have yet to complete their buying and are not yet ready to permit the stock to move ahead sharply as it bids fair to do.

Union Carbide, notwithstanding its present high valuation, is held to be worthy of more than casual attention. Its directors already have discussed informally the probability of a four to one split up, it is reported, and beyond question there has been good buying in the stock recently based, in part, at least, on some expectations of some development favorable to stockholders.

Finance Plan of Hygrade's Merger Given

Details of the financial plan for the merger of the Allied Packers, Inc., with Hygrade Food Products corporation were announced yesterday.

Stockholders of Hygrade Food Products corporation will be asked to increase the authorized capital of the company to 500,000 shares of capital stock without par value, of which it is proposed to issue at present only an amount sufficient to enable the consummation of the plan, the balance being reserved for future expansion.

They will be asked also to authorize the creation of an issue of first and refunding mortgage bonds in the amount of $6,000,000 of which $5,000,000 will be issued for the purpose of this plan and the remaining $1,000,000 reserved for the refunding of existing mortgage bonds.

Balance for Public.

Of the $5,000,000 to be issued, stockholders of Allied Packers will have the right to purchase at par $2,399,320 and the balance will be offered to the public by an underwriting syndicate headed by J. A. Sisto & Co. Holders of the $5,310,500 first mortgage and collateral trust 8 per cent gold bonds and of the $2,955,000 convertible 6 per cent debentures will receive for each $1,000 principal amount of bonds $300 in cash and seven shares of capital stock of Hygrade Food.

Holders of the 59,350 shares of prior preference stock of Allied Packers will receive, upon payment of $180 for each ten shares held, negotiable purchase warrants entitling them to receive $180 par value of the new first and refunding mortgage bonds of Hygrade. Upon exercise of these warrants, they will receive in addition three and a half shares of capital stock of the Hygrade company.

Senior Preferred Stock.

Holders of the 59,617 shares of senior preferred stock and 1,093 shares of preferred stock of Allied Packers will receive upon payment of $120 for each ten shares held negotiable purchase warrants entitling them to receive $120 par value of bonds and, in addition, one share of capital stock of the Hygrade company.

Holders of the 100,500 shares of common stock of Allied Packers will receive, upon payment of $60 for each ten shares held, negotiable purchase warrants entitling them to receive $60 par value of bonds and, in addition, 1-5 share of capital stock of the Hygrade company.

RISE IN STOCKS PLACED HIGH ON BLESSINGS LIST

Find Prosperity Is Up on Rare Level.

New York, Nov. 29.—[Special.]—All American markets were closed for the Thanksgiving holiday today. So far as the day is still observed as an occasion for reflecting on the blessings conferred by Providence on the American people, the state of national prosperity gives abundant ground for thankfulness.

The department of commerce report sums up the existing conditions in that regard by describing "business in nearly all branches" as "on a level rarely, if ever, before attained," production and consumption as very large, "unemployment relatively unimportant, and the rate of real wages and the standard of living of the masses of the people higher than anywhere else in the world."

On List of Blessings.

To a considerable body of Americans the unprecedentedly rapid rise of prices on the stock exchange would doubtless be placed high on the list of blessings for which recognition should be made. There are times, however, when the contribution of a stock market demonstration to the national welfare cannot safely be determined except in the light of the longer financial results.

Whether the present market, even if judged from the situation of the moment, has promoted sane and sound ideas of American finance, a prudent attitude in their own affairs by individual citizens, diffusion of such traditional American virtues as thrift and hard work, or has merely created nation-wide ambition to make money without giving anything in exchange for it, might conceivably have been considered worth some thought on an occasion with the associations of the American Thanksgiving day.

But it is hardly probable that Wall street's "outside public" has indulged in reflections of that nature. They are apt to make their appear-

[Continued on page 30, column 2.]

Subscriptions having been received in excess of the amount of Stock offered, this advertisement appears as a matter of record only.

40,000

Standard Public Service Company

Class A Participating Shares

After the requirements in respect of dividends on the Preferred Stock have been provided for, the holders of the Class A Participating Shares shall be entitled to receive, when and as declared by the Board of Directors, non-cumulative quarterly dividends at the rate of $2.00 per share per annum, payable on the first day of each of the months of March, June, September and December. Whenever in any dividend year dividends equal to $2.00 per share shall have been paid on this stock and a like aggregate amount shall have been paid on the Common Shares as a class, all additional dividends shall be shared equally by the two classes of shares. Class A Participating Shares are callable at the option of the Company, in whole or in part, on any dividend payment date, upon at least 30 days' previous notice, at $55 per share.

This Stock has been Listed on The Chicago Stock Exchange

Capitalization:
(Upon completion of the present financing)

	Authorized	Outstanding
$7 Cumulative Preferred Stock (without par value)	100,000 Shrs.	10,000 Shrs.
Class A Participating Shares (without par value)	500,000 Shrs.	40,000 Shrs.
Common Stock (without par value)	100,000 Shrs.	100,000 Shrs.

There are also outstanding $6,856,500 of Funded Debt and subsidiary company securities.

The following has been summarized by Mr. J. E. Albert, Vice-President of the Company, from his letter to us:

History and Business: Standard Public Service Company, a Delaware corporation, will, upon completion of present financing, control through its subsidiaries a system of telephone properties serving without competition a total population estimated in excess of 200,000 in the States of Illinois, Indiana, Iowa, Missouri, Ohio, Oklahoma and Texas. This system operates 77 exchanges with over 24,000 stations or connections. The subsidiaries also derive substantial revenues from their toll service. Through agreements with the Bell Telephone Companies the long distance toll lines of the Bell system throughout the United States and Canada are available for all subscribers.

In addition, through subsidiaries, the Company will furnish water for domestic and industrial purposes in nineteen firmly established and growing communities in New Jersey, West Virginia, Ohio, Indiana, Oklahoma and California, having over 280 miles of mains, over 1,550 hydrants and serving over 20,200 consumers. The total combined population of these communities is approximately 120,000.

Consolidated Earnings: The consolidated earnings of the Company and its subsidiaries, as certified by Messrs. Barrow, Wade, Guthrie & Company, for the 12 months ended July 31, 1928, after adjustment for estimated non-recurring charges, are as follows:

Gross Earnings (including non-operating income)	$1,322,400.23
Operating Expenses, Maintenance, Local Taxes, etc.	679,848.03
Consolidated Net Earnings	$ 642,552.20
Total Prior Interest and Dividend requirements	384,325.00
Balance	$ 258,227.20
Annual Preferred Dividend requirements	70,000.00
	$ 188,227.20
Annual Priority Dividend requirements on Class A Part. Stock	80,000.00

Based on the number of shares outstanding, the above earnings on the Class A Participating Shares are equivalent to $4.72 a share. This should increase to about $5.22 per share when the new properties now contracted for are added to the system.

Dividends: Dividends at the rate of $2.00 per share per annum will be inaugurated on the Class A Participating Shares on March 1, 1929, at which time a quarterly dividend of 50c per share will be paid.

Management: The management of the operating properties is under the supervision of a group of engineers and public utility operators of many years' experience in the public utility and telephone fields whose record as successful managers is firmly established.

The legality of this issue will be subject to the approval of Messrs. Chapman and Cutler, Chicago, and Messrs. Jenkins & Carpenter, New York, and audits by Barrow, Wade, Guthrie & Company, Chicago. This stock is offered when, as and if issued and received by us and subject to the approval of our counsel. We reserve the right to reject subscriptions in whole or in part, to allot less than the amount applied for and to close subscription books at any time without notice. Temporary Certificates will be delivered in the first instance.

Price $29.50 per share

Packer, Cooke & Co. **G. V. Grace & Co., Inc.**

The above statements are based upon information and advice which we believe to be accurate and reliable, but are not to be construed as our representations.

New Issue November 28, 1928

60,000 Shares

Ritter Dental Manufacturing Company, Inc.

Common Stock
(Without Par Value)

Transfer Agent: American Exchange Irving Trust Company, New York
Registrar: Bankers Trust Company, New York

The following information has been summarized by Mr. Edwin L. Wayman, President of Ritter Dental Manufacturing Company, Inc., from his letter dated November 27, 1928, copies of which may be obtained upon request, and is subject to the more complete information contained therein:

BUSINESS AND PROPERTIES

Ritter Dental Manufacturing Company, Inc. was organized under the laws of Delaware in 1926 as successor to a business established more than 35 years ago. The company, with its subsidiaries, manufactures and distributes a larger volume of equipment for dental offices and laboratories than any other company in the world. Such equipment includes dental chairs, electric engines, laboratory and office lathes, electric air compressors, units, tridents and X-ray machines. The company owns a modern plant at Rochester, New York, and employs there approximately 750 persons. The increased demand for the company's products, together with the need for housing the manufacturing operations of the Electro Dental Manufacturing Company, the business and assets of which have been acquired recently by the company, have necessitated a substantial addition to the Rochester plant. This addition, now in process of construction, is expected to cost approximately $325,000 fully equipped, and completes the company's present building program.

The company also owns 95% of the capital stock of Ritter, A. G., which owns and operates two plants in Germany. For the past twelve years Ritter, A. G. has produced more dental equipment than any other company in Europe. At the present time, it has approximately 700 employees.

PURPOSE OF ISSUE

The proceeds of the sale of this stock are to be used by the company to retire its Ten-Year 6½% Sinking Fund Gold Debentures, now outstanding in the principal amount of $1,797,000, to provide funds for the plant extension referred to above, and to provide additional working capital.

EARNINGS

Consolidated net earnings of the company (and predecessor company) and subsidiaries after all charges except interest on the 6½% debentures (to be called for redemption January 1, 1929), after Federal income and New York State franchise taxes adjusted to reflect elimination of such interest, and after dividends on the 7% preferred stock, for the three years ended December 31, 1927, as certified by Miller, Franklin, Basset & Company, Inc., and for the year ending December 31, 1928, as estimated by the company based on the results of operations (determined in part by inventories taken at book values) for the ten months ended October 31, 1928, are as follows:

Years ending December 31	Net earnings as above	Per share of common stock (based on 160,000 shares presently to be outstanding)
1925	$386,189	$2.41
1926	342,829	2.14
1927	860,259	5.38
1928 (two months estimated)	925,000	5.78

The above net earnings for the year ending December 31, 1928 are based on net earnings, as reported by the company, for the ten months ended October 31, 1928 of $858,126.

The increase in earnings in 1927 resulted principally from introduction of American production and sales methods in Ritter, A. G.

CAPITALIZATION

The capitalization of the company, as shown on the consolidated balance sheet of September 30, 1928 adjusted to give effect to the issuance of 60,000 shares of common stock and application of the proceeds thereof, is as follows:

	Authorized	Outstanding
7% Cumulative Preferred Stock (par value $100 a share)	$2,500,000	$2,500,000
Common Stock (without par value)	160,000 shares	160,000 shares

The balance sheet mentioned above shows current assets of $4,900,667 and current liabilities of $646,499, or net current assets of $4,254,168.

DIVIDENDS

The board of directors has declared an initial quarterly dividend on the common stock, payable April 1, 1929, at the annual rate of $2.50 a share.

Conversions of foreign into United States currency have been made at the approximate par of exchange.

We offer this stock for delivery if, when and as issued and accepted by us, subject to approval of legal proceedings by counsel. It is expected that delivery will be made on or about December 5, 1928, in the form of stock certificates, or interim receipts of Dillon, Read & Co.

Price $43 a share

Dillon, Read & Co.

E. Naumburg & Co. **Shields & Company** INCORPORATED

Offered in Illinois only by such of the above named dealers as are licensed under the Illinois Securities Law

Mit-Ann Apartment Building
Located at Glen Ellyn, Illinois
First Mortgage 6½%
Serial Gold Bonds
Due serially, 1930-'38
Price on Application
Send for descriptive circular
H. SMITH AND COMPANY
The Bankers Building
105 West Adams Street
Central 5864

Murray Ohio Mfg. Co.
10 Year 6½% S. F. Debentures
(With Stock Purchase Warrants)
Each $1,000 debenture carries a stock purchase warrant giving the holder the right to purchase 10 Shares of Common Stock of the Company at $50 a share for the next 5 years. Current net earnings 5.86 times Debenture interest requirements.
Price 100 and Accrued Interest. Yield 6½%
Write for Circular
SHERIDAN Trust & Savings BANK
Lawrence and Broadway
Longbeach 4800

PACKER, COOKE & CO.

Members:
New York Stock Exchange
Chicago Stock Exchange
Chicago Board of Trade
Associate Members
New York Curb Market
231 So. La Salle St.
Telephone Central 8200
7 Wall St., New York
Telephone Whitehall 7086

TODAY'S FORESIGHT
will bring a reward with safety through a diversified investment in shares of 30 of America's safest and strongest corporations.
United States Steel
American Telephone
General Electric
are in the list.
Descriptive circular on request
WALTER FREEMAN & CO.
Investment Securities
111 W. WASHINGTON ST.
MAIN 4610

United Gas Company
This Company, under the management of Moody-Seagraves, controls the following subsidiaries:
Houston Gulf Gas Company
Houston Gas & Fuel Company
Southern Gas Company
Southern Gas Utilities, Inc.
Dixie Gulf Gas Company
Dixie Gas and Utilities Co.
South Texas Gas Company
G.E. Barrett & Co.
Incorporated
208 South La Salle St., Chicago
New York Philadelphia Boston
San Francisco Newark Rochester

FINANCING building projects and industrial operations involves more than merely borrowing money at a certain interest rate. Each problem requires individual, intelligent study and planning by competent specialists. You are assured unbiased, experienced judgment when you bring your financing problems to us.
CHARLES J. YOUNG
ROBERT G. BECKER
Young & Becker Co.
Real Estate and Corporate Financing
208 South La Salle Street
Randolph 3949

RISE IN STOCKS PLACED HIGH ON BLESSINGS LIST

Find Prosperity Up on Rare Level.

[Continued from page 29, column 8.]

ance after speculative bubbles have collapsed.

A Frequent Question.

Probably the question asked most frequently in the financial district these days is "how long can this market last?" One gets a thousand varieties of replies. The impression prevails—possibly the wish being father to the thought—that the present clip will keep up, at least until after the inauguration in March of next year with only minor recessions here and there.

The fact that the railroad shares are now being brought up into line with the industrials has relieved the anxiety of many people about the immediate outlook for the market, on the theory that the volatile industrials will have the opportunity to rest and become accustomed to their new altitudes while the railroad shares are enjoying an advance. This may not be the program at all, but at least it is an interesting theory advanced by many people.

Divergence of Opinion.

The question of the intrinsic value of the securities that have been bid up violently on the stock exchange and the curb has figured largely in Wall street discussion for some weeks. It appears there is a wide difference of opinion. Some financial interests whose views are respected continue to insist that the large majority of stocks are not selling above their real value and that a considerable number are selling below their real worth.

Most everybody seems to agree that many stocks have been pushed to extravagant heights and in this connection there is a widely quoted remark by the chairman of a large industrial company that his own shares were selling far above what they should. But, when pressed by a large stockholder, who happened to be a woman, for advice as to when to sell he snapped, "Don't sell at these prices; you'll see this stock selling much higher within a month."

New Market Alignments.

Any number of new market alignments are under way and the stock exchange and curb lists are literally being combed for issues of merit which have not moved in which an advantageous "play" may be arranged. Old groups are being broken up, new groups formed and pools galore are being arranged. The professionals, at least, have no fear of the immediate market and are going ahead with their plans on the assumed theory that the present tremendous upswing will last forever.

Bankers can see no indications of a halt in the expansion of brokers' loans, which last week followed their usual custom of advancing into high ground. While somewhat below the record breaking pace of the previous week, the stock market has been active all week and prices in the main have moved upward.

Little Concern in Street.

This situation usually calls for increased banking accommodations. Wall street is little concerned over the brokers' loans figures, however, one reason being the recent downward movement in federal reserve rediscounts, which indicates that the banks, despite the rising totals of collateral loans, are reducing their own indebtedness to the reserve banks.

Rediscounts now are well below their recent level of a billion dollars and the reserve banks are in a position, should they desire, to buy large quantities of government securities, which would further ease the credit situation. The idea prevails that savings rather than new credit are accounting for a large portion of the money now going into the stock market.

CHICAGO BANK STOCKS

Quotations by F. M. Zeller & Co.:

STATE BANKS.

	Bid.	Ask.		Bid.	Ask.
Adams St..	155	165	Lake V Tr.	420	....
Aetna St...	220	230	Lawn State	485	490
Ash & 63d	230	240	Lib T&S...	335	342
Ashland St.	150	160	Lincoln St.	138	144
Aub Pk Tr	275	300	Linc T&S..	315	330
Austin St..	275	....	Log Sq S&S	185	....
Bk of Am..	540	555	Mad & Ked.	415	425
Bel-Sh T&S	130	....	Mad Sq St.	195	205
Bev St Sv..	205	210	Mkt Tr St.	175	180
Bl Isl Bk..	275	....	Marq Pk St	200	....
Belwy T&S..	150	170	Mayfair St.	135	....
Bryn M St..	170	175	Merc Tr...	330	....
Bld & M St	360	....	Metro St...	215	230
Cal T&S....	225	230	Mid C T&S	345	350
Cap St Sav	185	190	Midway St.	120	125
Cent M Dis	600	620	Noel State.	280	....
Cent Tr Co.	585	600	No Av St..	200	....
Chat T&S..	135	....	Nor Tr Co..	940	950
Chatham St	240	250	Northw Tr.	490	500
Chi City..	425	440	O Pk Tr...	325	340
Ch Lawn St	360	380	Old Dbn S.	175	185
Chi Mer Pl	185	....	P & M Sta		
Chi Tr Co..	570	575	P of Pk R.	135	....
Cit St of C	475	....	Peo S Yds.	320	330
Colum St..	163	166	Peo T & S.	740	745
Com St Chi.	200	....	Phillip	220	....
Comw T&S..	225	....	Pinkert	235	240
Cosp Tr...	160	165	Pio T & S.	435	....
Cosmo St..	350	355	Pru S Sav.	260	....
Cot Grv St.	275	....	Pull T & S.	275	285
Cragin St..	135	140	Rell B & T.	315	....
Crawf St...	185	....	Roseland ..	375	....
Dep St Sav	225	....	Sch T&S n.	350	....
Devon Tr..	175	....	Security ..	500	....
Division St	280	....	3d Northw.	230	....
Drexel St...	285	....	Sher T & S.	340	345
Drov T&S..	475	....	63d & Hals.	275	....
Empire Tr..	130	135	S Chgo Sv.	310	315
Equit Tr...	125	135	So Shore...	200	....
Evans T&S..	230	230	S S Tr & S.	225	230
Exch St....	130	135	So Westi...	160	170
Fid Tr&S..	195	200	S W T & S.	160	....
1st Eng St	210	215	S S of Ch.	925	930
Frank Tr&S	345	....	SS&T, Evns	425	....
Fuller St..	195	205	Stkm T&S.	302	....
Gage Pk St	220	225	Stony Isl...	290	300
Garf St....	260	265	Sub T & S.	240	245
Guar Tr&S.	425	438	Triangle ..	....	150
Hals St St.	320	330	26th St ...	175	180
Hamil St..	115	120	U Bk of C.	475	485
Harris T&S	1200	....	USBofSoC..	205	220
Home S&T.	390	400	Union Tr..	1000	1010
Humb St n	210	....	United	900	....
Ill M Tr Co	1400	1410	Universal ..	210	220
Immig St..	150	....	University..	190	200
Indep St..	240	....	W Eng T&S	360	375
Inland T&S	145	....	W Highl'd ..	295	305
Ital T & S..	129	135	W Madison.	175	....
Kas Am St	223	230	W S T&S..	355	365
Kimb T&S..	320	....	W 31st....	128	135
Lak S T&S	425	....	West Town.	330	340
Lake V St..	255	260	Wiersema ..	270	280
			Woodl T&S.	305	315

NATIONAL BANKS.

	Bid.	Ask.		Bid.	Ask.
Albany Pk.	228	233	Jackson Pk	180	....
Atlas Exch.	165	175	Jefferson P.	295	....
Austin	180	185	Kenwood ..	200	210
Broadway ..	159	164	Midland ..	200	....
Bowville ..	275	....	Mutual	300	305
Calumet ..	320	330	N Bk, Rep ..	272	276
City, Evns.	420	....	N R Wood.	175	....
CN. &TCo..	730	735	Nat Bldrs..	230	....
Drovers ...	300	305	Ogden	185	195
First	1270	1275	Ravenswood	130	140
First, Bwn.	145	150	Rog Park..	350	360
First, Engl.	440	....	Stock Yds..	355	360
Foreman ..	990	998	Wash Pk..	275	285
Hyde Park.	385	390	West Side.	165	170
Irving Pk..	338	345			

RAILROAD EARNINGS

October net operating income of the first fifty-one roads to report was $1,23,254,000, against $98,487,000 in the preceding month, and $99,685,000 in October, 1927. Gross totaled $464,032,000, against $413,462,000 and $437,004,000, respectively.

The latest reports of individual roads for October follow:

MISSOURI PACIFIC.

For October—	1928.	1927.
Gross oper. rev...	$13,107,430	$12,030,199
Net after charges.	1,767,505	1,320,495

NORFOLK & WESTERN.

For October—	1928.	1927.
Gross oper. rev....	$10,703,838	$ 9,668,225
Net after charges.	3,997,224	2,995,159

WESTERN PACIFIC.

For October—	1928.	1927.
Gross oper. rev....	$ 2,344,096	$ 2,151,965
Net oper income...	932,229	706,091

PITTSBURGH & LAKE ERIE.

For October—	1928.	1927.
Gross oper. rev....	$ 3,017,413	$ 2,638,099
Net oper. income..	634,231	761,354

ATLANTIC COAST LINE.

For October—	1928.	1927.
Gross oper. rev....	$ 5,705,815	$ 5,963,858
Net oper. income..	784,863	354,637

DENVER & RIO GRANDE WESTERN.

For October—	1928.	1927.
Gross oper. rev....	$ 3,846,327	$ 3,542,049
*Net after sinking fund and charges	748,930	608,003

CHICAGO, MILWAUKEE, ST. P. & PAC.

For October—	1928.	1927.
Gross oper. rev....	$17,756,774	$17,093,824
Net oper. income..	4,780,843	3,587,343

TEXAS & PACIFIC.

For October—	1928.	1927.
Gross oper. rev....	$ 4,924,317	$ 3,760,539
Net after charges.	1,192,008	781,666

CHICAGO, BURLINGTON & QUINCY.

For October—	1928.	1927.
Gross oper. rev....	$16,874,335	$15,570,593
Net oper. income..	4,824,666	3,907,460

MONON.

For October—	1928.	1927.
Gross oper. rev....	$ 1,795,284	$ 1,645,562
Net oper. income..	313,255	277,327

LOUISVILLE & NASHVILLE.

For October—	1928.	1927.
Gross oper. rev....	$12,589,746	$13,048,226
Net oper. income..	3,019,517	2,657,531

M. K. & T. LINES.

For October	1928.	1927.
Gross oper. rev....	$ 5,766,555	$ 5,145,679
Net income	$1,041,374	695,440

INTERNATIONAL GREAT NORTHERN.

For October—	1928.	1927.
Gross	$ 2,085,464	$ 1,872,804
Net oper. income..	595,284	481,022
*Surplus	453,829	351,839

DELAWARE, LACKAWANNA & WESTERN.

For the third quarter net income was $3,481,757 after taxes and charges, against $5,163,243 in the same period of 1927, and for nine months $8,279,529, against $11,935,524.

CHICAGO, INDIANA AND LOUISVILLE.

For October—	1928.	1927.
Gross	$ 1,795,284	$ 1,645,562
Net oper. income..	313,255	277,327

C. B. & Q.

	1928.	1927.
Oct. Gross	$16,874,335	$15,570,593
Net opr inc.....	4,824,000	3,907,460

AUTOMATIC CLERKING MACHINE MAKERS TO LOCATE IN CHICAGO

Dover, Del., Nov. 29.—[Special.]—A charter was granted today by the state of Delaware to the Four for One Merchandising corporation of Chicago, which has been capitalized for $50,000 shares of common stock no par value by prominent Chicago interests.

The new company will engage in the manufacture of merchandising machines that perform four distinct features at the price of the merchandise. It sells the article, gives the correct time, correct weight of the customer, and contains eighteen automatic moving advertisements.

It is planned to build 10,000 of these machines for immediate placement in chain stores, factories, office buildings, railroad stations, theaters, passenger steamships, drug stores, cigar stores, hotels, etc.

DIVIDENDS DECLARED

Stock, rate, period—	Payable.	Stock of record.
New Eng P S, pr lien pfd.		
$1.75 q.	Dec 15	Nov 30
Am Enc Tiling, $1 q.	Dec 21	Dec 3
Am Loco, $2 q.	Dec 31	Dec 18
Do pfd. $1.75 q.	Jan 2	Dec 17
Bendix, 50c	Jan 1	Dec 15
Buff & S pfd, 2% s a.	Dec 31	Dec 15
D L & W Coal, $2.50 q.	Dec 15	Dec 1
G W Helme, $1.25 q.	Jan 2	Dec 11
Do, $2 extra	Jan 2	Dec 11
Do pfd. $1.75 q.	Jan 2	Dec 11
Great Western Sug. 70c q.		
Do pfd. $1.75 q.		
Hercules Powder, 50c q.	Dec 24	Dec 13
Do, $1.50 extra	Dec 24	Dec 13
Illinois Bell Tel. $2 q.	Dec 31	Dec 29
Ingersoll Rand, $1 extra	Dec 31	Dec 10
Do pfd, $3 s a.	Jan 2	Dec 10
Int Cement, $1 q.	Dec 28	Dec 11
Kraft Phenix, 87½c q.	Jan 1	Dec 20
Do 6½% pfd, 54¼c q.	Jan 1	Dec 20
Loudon Pack, 50c q.	Jan 2	Dec 14
Do, 25c ex	Jan 2	Dec 14
Mathieson Alkali, $1.50.	Jan 2	Dec 17
Do pfd, $1.75	Jan 2	Dec 17
Mohawk Rub, 300% stock.	Dec 15	Dec 10
Nat Surety new, $1.25 q.	Jan 2	Dec 19
Pr Steel Car pfd, $1.75 q.	Dec 31	Dec 1
Pub Ser N J, 50c q.		
Do, 40c extra		
Do 5% pfd, $1.25 q.		
Do 7% pfd, $1.75 q.		
Do 8% pfd, $2 q.		
Reo Motor Car $2 q.	Jan 2	Dec 10
Do, $2 extra	Jan 2	Dec 10
Ritter Dental, 62½c q.		
Sparks-With, 75c q.	Dec 31	Dec 14
Do pfd, 1¾ q.	Dec 15	Dec 5
Standard Milling, $1.25 q.	Dec 31	Dec 15
Do pfd, $1.50 q.	Dec 31	Dec 18
Unit Profit Shar, 60c s a.	Jan 15	Dec 15
Unit Reproducers, 63c.	Jan 1	Dec 15
Weber & Hallbronner, $1 q.	Dec 31	Dec 15
Do pfd, $1.75 q.	Feb 1	Jan 11
Wesson Oil, $1 q.		
Yale & Towle, $1 q.		
Com'l Credit, 25c q.	Dec 31	Dec 11
Do 6½% pr, $1.62½.	Dec 31	Dec 11
Do 7% pr, 43¾c	Dec 31	Dec 11
Do 8% pr, 50c	Dec 31	Dec 11
F E Myer Bros, 50c q.	Dec 31	Dec 15
Do pfd, $1.50 q.	Dec 31	Dec 15
Cons Gas pfd, $1.25 q.	Feb 1	Dec 28

FINANCIAL NOTES

Business in pig iron this week has been showing a marked increase in volume, it is reported. Central Foundry company is in the market for a good sized tonnage. No. 2 foundry at Buffalo is quoted at $17.50 to $18 and Eastern Penn is around $20.50 to $21. There has been some shading in prices by larger steel companies that have been giving preferred customers lower quotations on business in volume.

Commercial Investment Trust corporation of New York has closed a contract with the Westinghouse Electric and Manufacturing company to extend financing facilities heretofore provided by Westinghouse Acceptance corporation, according to an announcement. The Acceptance corporation, a finance subsidiary of Westinghouse, will be discontinued.

The Harris Trust and Savings bank and Redmond & Co. are offering $2,015,000 Hudson river regulating district 4½ per cent bonds. The bonds are due serially July 1, 1935 to 1965 and are being offered at prices to yield 4.25 per cent.

Canadian Pacific railroad reports gross revenue for the last 10 months was $183,588,531, compared with $160,384,748 in the corresponding 1927 period. Net operating income was $41,231,568, against $31,466,611.

Mengel company of Louisville, Ky., has notified the New York stock exchange of proposed increase in authorized common stock to 400,000 from 360,000 shares.

An Announcement
by
WESTINGHOUSE ELECTRIC & MANUFACTURING CO.
and
COMMERCIAL INVESTMENT TRUST INCORPORATED

THE Westinghouse Acceptance Corporation was organized a number of years ago as a finance subsidiary of Westinghouse to serve manufacturers and dealers selling a product containing Westinghouse equipment. Since then conditions in the business of financing instalment sales have undergone great changes. Today a large, general financing institution such as C. I. T. has definite service superiorities which follow from its greater volume of business, wider dissemination of risk, and comparative independence of any single industry.

Recognizing that the need for a subsidiary financing organization no longer exists, the Westinghouse management has decided to discontinue the Westinghouse Acceptance Corporation and therefore the Westinghouse Acceptance Corporation will accept no further new business.

To the place of the financing service heretofore given by this subsidiary there now succeeds the new Westinghouse Electric-C. I. T. Finance Plan serviced by Commercial Investment Trust Incorporated and other affiliated divisions of Commercial Investment Trust Corporation.

C. I. T. is no newcomer to the electrical appliance field. It has a broad record of service to the industry over many years. All the valued facilities and experience of one of the largest and oldest of general financing institutions are reflected in the new Westinghouse Electric-C. I. T. Plan which C. I. T. now submits and Westinghouse recommends to all manufacturers and dealers selling an appliance having Westinghouse equipment.

Strength

The strength of a business institution is the combination of many factors, each one vital unto the other. If one is weak, the composite cannot be 100 per cent. Age, experience, financial and moral responsibility, judgment, past record, and adherence to sound policies are factors which, combined, produce strength.

The sound and substantial position of Huszagh-Musson and Company today is the result of conducting a specialized business for 44 years along conservative and conscientious channels, giving consideration to sound securities and service rather than large volume business. As a result, economic disturbances have only demonstrated the true strength of this House.

We shall be pleased to send a list of current investment suggestions to interested investors

HUSZAGH, MUSSON & CO.
First Mortgage Real Estate Bonds
160 No. La Salle Street · Dearborn 1723 · CHICAGO
DEPENDABLE SINCE 1884

Legal Investment for Savings Banks in New York, Massachusetts, Maine, New Hampshire and Vermont

$1,000,000

Binghamton Light, Heat & Power Company

First Refunding (now First) Mortgage 5% Gold Bonds

Due February 1, 1946

Price on application

A letter of Mr. W. S. Barstow, President of the Company, is summarized in part as follows:

The Company: Binghamton Light, Heat & Power Company furnishes electric energy for light and power to Binghamton, Johnson City, Owego and fifty-six other communities in the south-central portion of New York State. The territory served includes fertile agricultural districts and an important industrial area which is the home of the world's largest shoe factories.

Security: These Bonds, in the opinion of counsel, are secured by a first mortgage on all fixed property owned by the Company.

Earnings: Gross Earnings (including other income) for the twelve months ended October 31, 1928, were $2,447,208; Net Earnings, before depreciation, $1,147,626. Annual interest on bonded debt to be outstanding with public requires $359,700.

Control: Binghamton Light, Heat & Power Company is controlled by General Gas & Electric Corporation, whose subsidiaries serve a population of over 1,904,000 in six important states in the eastern and southeastern sections of the country.

A fully descriptive circular will be sent upon request

HALSEY, STUART & CO.
INCORPORATED

Dated February 1, 1916 and redeemable. Coupon bonds in denomination of $1,000. Interest payable April 1 and October 1 in New York City, without deduction for Normal Federal Income Tax now or hereafter deductible at the source, not in excess of 2%. All statements herein are official or are based on information which we regard as reliable, and while we do not guarantee them, we ourselves have relied upon them in the purchase of this security.

November 30, 1928.

ASK $10,000,000 JUDGMENT IN OIL LEASE CASE

Wyoming Men Change Midwest Petition.

Cheyenne, Wyo., Nov. 29.—(AP)—Judgment for $10,000,000 alleged to be the value of petroleum taken from certain lands in the Grass Creek oil field of Wyoming, is asked by Roy Henderson and Frank J. Bon, both of Cheyenne, in an amended petition filed in a suit against the Midwest Refining company which they originally instituted in March, 1927. The land involved in the action is owned by the state of Wyoming and operated under lease by the defendant corporation.

The amended petition of the plaintiffs sets forth a series of alleged transactions following the filing by Henderson on May 14, 1914, of an application for a lease on the land. Under the circumstances then existing, the plaintiffs assert, "the allowance of a lease to Henderson by the land board became and was a purely ministerial act imposed by the clear command of law."

The plaintiffs allege, however, a conspiracy through which the land was denied to applicants other than Henderson. They claim a right to the value of the petroleum which has been taken from the land, which they estimate at $10,000,000.

Individuals named in the plaintiffs' petition as connected in one way or another with the various transactions alleged to have taken place are United States Senator John B. Kendrick, then governor of Wyoming; Herman B. Gatlin, then state treasurer; Frank L. Houx, then secretary of state; S. G. Hopkins, then state commissioner of public lands; W. H. Taylor, Charles Richard, Leslie A. Miller, H. S. Ridgely, William Irvine, John P. Arnott, E. E. Lombaugh, Edward R. Good, William Hines and Henry M. Blackmer of Denver, then president of the Midwest Refining company. The Greybull Refining company and the Midwest Refining company are alleged to have been involved.

On motion of the Midwest company the case is to be transferred to the federal court for Wyoming from the district court of Cheyenne.

Ludlum Steel Planning to Acquire Atlas Plants

New York, Nov. 29.—(AP)—Stockholders of the Ludlum Steel company of Watervliet, N. Y., have been asked to meet Dec. 12 to vote on a plan to acquire Atlas Steel corporation of Dunkirk, N. Y. Ludlum proposes to retire the underlying securities of Atlas Steel, which amount to $3,000,000, and issue Ludlum Steel's bonds, amounting to about $1,000,000. Stockholders will be asked to approve creation of a new issue of 45,000 no par Ludlum preferred shares, carrying a $6.50 annual cumulative preferred dividend as well as conversion privilege of shares for share into Ludlum common stock. Proceeds will be used to retire the Atlas securities and Ludlum's debt.

Westinghouse Provides New Finance Plan

New York, Nov. 29.—[Special.]—The Commercial Investment Trust corporation today announced the conclusion of a contract with the Westinghouse Electric and Manufacturing company under which the former will take over the installment financing formerly provided by the Westinghouse Acceptance corporation which will accept no further new business.

This move engaged the attention of Wall street inasmuch as the General Electric company a few months ago had turned its installment financing over to the General Contract Purchase corporation, a subsidiary of the Industrial Acceptance corporation which formerly and still handles Studebaker installment financing.

Formed to Specialize.

The Westinghouse Acceptance corporation was formed in 1925 to specialize in giving installment financing service to manufacturers and dealers selling a product containing Westinghouse equipment, and maintained a national organization serving many manufacturers and distributors of washing machines, electric refrigerators and other domestic and commercial appliances.

A new Westinghouse-C. I. T. finance plan has been created to succeed to the Westinghouse Acceptance corporation, and will be handled by the Commercial Investment Trust, Inc., and other affiliated divisions of the Commercial Investment Trust corporation.

Will Aid Sales.

The new arrangement is expected to greatly augment the volume of electric appliance financing handled by C. I. T. In recent months that corporation has announced its adoption as the official financing agency for the American Piano company and Radio Corporation of America. Expansion of the company's business during the current year led to an increase of the corporation's capitalization from $28,000,000 to $42,000,000.

Railway Body to Hear Commercial Air Report

H. W. Byerly, general immigration agent of the Northern Pacific, will preside over the semi-annual meeting of the American Railway Development association, which will convene at the Congress hotel, Chicago, next Thursday and Friday. Mr. Byerly was elected president of this organization at the annual meeting held in Miami, Fla., last May.

C. R. Matthew Jr., assistant general traffic manager of the Pennsylvania railroad, will be one of the speakers. His subject will be "Commercial Aviation." Mr. Matthew has handled commercial aviation from a traffic standpoint, and has spent several months studying traffic conditions abroad, making observations of commercial air service.

LIVERPOOL COTTON.

LIVERPOOL, Nov. 29.—(AP)—COTTON—Spot in moderate demand; prices higher; American strict good middling, 11.89d; good middling, 11.49d; strict middling, 11.29d; middling, 11.09d; strict low middling, 10.79d; low middling, 10.54d; strict good ordinary, 10.34d; good ordinary, 10.04d. Sales, 6,000 bales, including 3,500 bales American. Receipts, 18,000 bales; American, 17,500 bales. Futures closed steady: December, 10.68d; January, 10.69d; March, 10.70d; May, 10.72d; July, 10.68d; October, 10.40d.

MANUFACTURED GOODS PRESENT GRAVE PROBLEM

Dr. Klein Finds Trouble in Distribution.

New York, Nov. 29.—[Special.]—Distribution of manufactured goods presents the gravest problem now before business, Dr. Julius Klein, director of the bureau of foreign and domestic commerce of the United States department of commerce, told 1,000 members and guests of the New York Electrical league at their Thanksgiving luncheon.

"We know next to nothing about distribution, the largest single element in our business life," said Dr. Klein. "We know that our total domestic business is about eighty billion dollars a year, but the fact that it might be five or ten billions more or less shows the vagueness of our information.

"Considering wastage at the conservative estimate of 10 per cent that means about eight billion dollars less a year. The problem that faces us is to find out what the wastage is, where it is going, and how much is preventable.

Question of Credit.

"There is, for instance, the question of credit. No less than one billion dollars is lost in this country every year through slipshod credit methods. The whole world seems to think that anybody can sell, not realizing the tremendous intricacy of the operation and the things that have to be watched. Manufacturers, for instance, have no right to try to sell goods nationally before ascertaining the possibilities of developing the trade within their neighboring territory.

"A further element of the distribution problem is the necessity of watching the changes that affect the demand for goods. Your manufacturer should keep his eye on the consumer to see just what is in his mind, and to learn what is being done with his commodity.

Paid Higher Wages.

"The unemployment problem in this country has been vastly overrated because of a new category of occupations that is coming in as our efficiency in manufacture improves. The workers who remain are being paid higher wages, and are demanding services that their predecessors were unable to afford. A good instance of this is the increase in automobile sales."

In order to aid manufacturers in studying the problem of distribution, Dr. Klein, said, the department of commerce is undertaking a nation-wide census of industrial purchases which will give to American industry the first picture it has ever had of the exact distribution of its products.

Thomas E. Murray Resigns from New York Edison

Thomas E. Murray, senior vice president and general manager of the New York Edison company until the recent merger with the Brooklyn Edison company, has resigned as vice chairman of the former company's board.

OFFICIAL WEATHER FORECAST.

The official forecast for today and tomorrow and yesterday's table of records follow:

Indiana—Mostly cloudy Friday, rain or snow probable in east and south portions; colder; generally fair Saturday with rising temperature in afternoon.

Lower Michigan—Rain, turning to snow, probable Friday; colder; Saturday generally fair, rising temperature in west portion.

Upper Michigan — Snow probable Friday; somewhat colder in extreme east portion; Saturday generally fair; rising temperature in afternoon.

Place of observation. State of weather. Nov. 29, 1928, 7 p. m.	Direction of wind	Temp. 7 p. m.	Highest today	Lowest last night	Precipitation last 24 hours
Central time.					
East central states—					
Alpena, cloudy	S.E.	36	36	32	
Cairo, rain	S.	58	58	46	1.68
Chicago, cloudy	E.	42	42	39	
Cincinnati, rain	S.E.	46	46	38	.14
Cleveland, cloudy	N.E.	40	40	38	.01
Detroit, cloudy	E.	36	40	38	
Escanaba, cloudy	E.	36	40	38	
Evansville, rain	S.E.	54	54	44	.86
Fort Wayne, cloudy	S.E.	42	44	40	
Grand Haven, cloudy	S.E.	38	40	36	
Grand Rapids, cloudy	S.E.	40	40	36	.01
Green Bay, cloudy	S.W.	34	34	32	
Indianapolis, cloudy	S.	44	46	38	.01
Madison, cloudy	N.E.	34	36	34	
Marquette, clear	N.W.	28	36	20	
Memphis, rain	S.	64	68	58	.86
Milwaukee, cloudy	E.	38	38	36	
Nashville, cloudy	S.	62	64	46	.54
Peoria, rain	N.E.	40	44	36	.01
St. Ste. Marie, cloudy	S.E.	32	32	22	
Springfield, Ill., rain	E.	42	42	38	.02
West-Central states—					
Bismarck, clear	S.E.	32	46	14	...
Charles City, cloudy	N.E.	30	32	30	...
Concordia, snow	N.W.	28	34	32	.22
Davenport, cloudy	E.	40	40	36	
Des Moines, snow	N.	30	32	28	.56
Devils Lake, clear	W.	28	38	18	
Dodge City, cloudy	W.	48	50	34	.54
Dubuque, cloudy	E.	36	38	34	....
Duluth, cloudy	W.	24	24	18	
Huron, clear	N.W.	26	36	22	
Kansas City, rain	E.	50	52	38	.41
Keokuk, rain	E.	40	42	38	.08
Little Rock, cloudy	N.W.	64	66	52	.12
Minneapolis, cloudy	N.W.	24	26	18	
Moorhead, clear	W.	34	40	16	
North Platte, cloudy	N.W.	32	32	22	.64
Oklahoma City, clear	N.W.	46	58	36	
Omaha, snow	N.W.	28	32	28	.52
Rapid City, cloudy	N.W.	32	46	18	
Sioux City, cloudy	N.W.	26	30	24	
St. Louis, rain	E.	46	46	40	.20
Springfield, Mo., rain	S.	44	44	44	.56
Wichita, cloudy	W.	36	46	30	.16
Williston, clear	W.	30	36	18	
Eastern states—					
Albany, clear	N.E.	36	46	40	...
Atlanta, clear	W.	60	66	48	...
Boston, clear	N.W.	42	50	38	...
Buffalo, cloudy	N.W.	36	38	36	...
Charleston, clear	W.	60	72	46	...
New York, cloudy	N.W.	46	48	40	...
Oswego, cloudy	S.E.	36	38	36	...
Philadelphia, cloudy	N.W.	48	52	40	...
Pittsburgh, cloudy	S.W.	42	44	40	...
Raleigh, cloudy	S.	58	66	46	...
Washington, cloudy	Calm	48	50	42	...
Gulf states—					
Abilene, cloudy	W.	54	64	52	.02
Amarillo, clear	N.W.	34	44	34	.04
Brownsville, clear	S.E.	70	80	58	
El Paso, clear	N.E.	48	54	40	
Fort Worth, cloudy	N.	62	70	56	
Galveston, cloudy	E.	74	74	68	.50
Jacksonville, clear		64	76	56	
Miami, clear		72	76		.02
Mobile, cloudy	E.	64	72	56	
New Orleans, cloudy	S.E.	68	72	60	
San Antonio, cloudy	N.W.	70	72	60	
Shreveport, rain	S.	64	74	58	.35
Tampa, cloudy	N.E.	68	78	68	
Vicksburg, cloudy	S.	68	74	60	.02
Mountain states—					
Boise, clear	N.W.	38	42	24	
Cheyenne, cloudy	N.W.	24	28	18	
Denver, cloudy	N.W.	30	30	20	.50
Havre, cloudy	N.W.	26	30	10	
Helena, cloudy	S.W.	28	32	16	
Lander, clear	W.	12	24	20	.04
Miles City, clear	W.	18	32	12	
Phoenix, clear	W.	52	52	38	
Pueblo, clear	N.W.	36	34	36	.12
Salt Lake City, clear	S.W.	34	40	26	
Santa Fe, clear	N.	26	32	16	
Yellowstone Pk., clear	S.	20	30	6	
Pacific states—					
Portland, clear	N.W.	56	60	40	
Los Angeles, clear	S.W.	64	72	52	
Portland, Ore., cloudy	S.E.	40	40	36	
San Diego, clear	S.W.	62	68	56	
San Francisco, cloudy	N.	58	60	48	
Seattle, Wash., cloudy		38	40	38	
Spokane, cloudy	S.	34	36	32	
Walla Walla, cloudy	N.	38	38	36	
Canadian—					
Battleford, cloudy	S.W.	28	36		
Calgary, clear	N.W.	14	22	12	
Medicine Hat, cloudy	N.	28	32	10	
Minnedosa, clear	Calm	22	32	14	
Montreal, cloudy	E.	32	34	28	.06
Quebec, clear	N.W.	14	20	18	
Qu' Appelle, cloudy	S.W.	30	38	18	
The Pas, clear	S.E.	22	28	20	
Toronto, clear	N.W.	32	40	34	
White River, snow	E.	26	28	—6	
Winnipeg, cloudy	N.W.	24	34	18	

Want Ad INDEX

"And Ways to Make Money"

	Page
Auction Sales	32
Automobiles—	
Gasoline	35
Trucks	35
Wanted	35
Accessories and Repairing	35
Loans	35
Storage	35
Tires	35
Credits	35
Barter and Exchange	32
Billiards and Bowling	32
Board and Lodging	32
Board and Room Wanted	32
Building Material	34
Business Chances	32
Business Chances Wanted	34
Business Service	32
Business Personals	32
Cafes—Clothing	32
Cemeteries	20
Clothing, Furs, etc.	32
Collections	32
Dancing Schools	31
Death Notices	20
Dogs, Cats, Birds, Poultry, etc.	31
Dressmaking and Millinery	32
Garages	32
Help Wanted—Male	31
Help Wanted—Female	32
Hotels	32
Household Goods	34
Household Goods Wanted	34
Instruction	32
Jewelry, Watches, etc.	32
Leasehold	34
Loans—Personal Property and Salary	32
Lost and Found	32
Machinery and Tools	34
Mortgages	32
Moving and Storage	32
Monuments	34
Musical Instruments	32
Office Devices	32
Office Furniture, Files, Safes	32
Parcel Post and Express	32
Patents, Patent Attorneys	32
Personal	32
Plumbing, Heating, Fixtures	32
Printing, Engraving, Binding	32
Radios and Supplies	32
Real Estate—	
Centrally	34
Apartments	34
Business Property	34
Suburban	34
Vacant	34
Manufacturing Property	34
Oak Park—Austin	34
Suburban	34
Acre Property	34
Resorts	34
Farm Lands	34
Timber and Coal Oil Lands	34
Wanted	34
For Exchange	34
Loans	34
Roommates	32
Room and Board Wanted	32
Sewing Machines	34
Situations Wanted	32
Stocks and Bonds	34
Store Fixtures	34
To Rent—	
Rooms	33
Houses	33
Apartments	33
Stores	34
Offices and Shops	34
Manufacturing Property	34
Other Lofts	34
Floors and Lofts	34
Trade Schools	32
Typewriters and Supplies	32
Undertakers	20

CHICAGO . . . places more Want Advertising in the TRIBUNE . . . than in all Other Newspapers

COMBINED!

There's no secret about why Chicago has given the Tribune 50.5% of all its want advertising so far in 1928—more than it has given all other Chicago newspapers combined.

Chicago does it because the Tribune gets the best results—best in number and quality of prospects produced, in speed of action, in profit earned on the advertising.

Don't fly in the face of tested experience! Chicago finds the Tribune more productive than all other Chicago newspapers combined. Place your want ad in the Tribune—today!

The Tribune Daily and Sunday Can Do Your Job Alone!

CHICAGO TRIBUNE

WANT AD SECTION

ONE SOUTH DEARBORN—SUPERIOR 0100—ADTAKER

DOGS, BIRDS, POULTRY, ETC.

Dogs.

CAPITOL PET SHOP, INC.
327 W. MADISON-ST.
NEAR MARKET-ST. DEARBORN 4650.
CHICAGO'S LARGEST DOG SHOP

Ped. Chow Chows.		Ped. Eng. bulls.	
Ped. Pekingese.		Irish Terriers	$10
Ped. Scottie pups.		English Fox	$5
Ped. Toy Bostons.		Collies, Shepherds	$5
Ped. Police pups.		Fox, Bull Terr.	$5
Ped. Wirehaired Fox.		Brindle Bulls	$5

Grown Chows, Police, Wires, Scotties, Airedales, Spits, others wanted. $5.
50 BROWN SMOKE HUNTING DOGS.
OPEN DAILY AND SUNDAY TILL 10 P. M.

FOR SALE — PED. POLICE, BOSTONS, Wires, Chows, cheap. Collies, Shepherds, Fox, Bull Terr., $5. Grown Dogs, Pets of all kinds. Come every day, incl. Sun. 10 p. m. 6419 Cottage Grove-av.

PED. BOSTONS, COCKERS, SPITZ, TOY, Poodles, and Fox Terr. pups. BLESCH'S DOG SHOP, 1807 W. Madison-st.

PUPPIES—FOR SALE—WIRE HAIRED TERRIERS, 3 mos. old. Reas. J. J. Heckens, 370 Station-st., Hammond, Ind. Ham. 1182.

BEAUTY LITTER OF PED. WHITE COLLIES, bunting dogs, Bostons, Fox Terriers, others. 1446 N. Clark, nr. North-av.

DANCING SCHOOLS.

CHICAGO ACADEMY OF DANCING

1 private lesson, $1; 26 lessons $5; 12 lessons $3; lady-gent instructors. Orchestra. sons, $3; lady-gent instructors. Orchestra. 400 S. STATE-ST., 6TH FL. CHILDS' BLDG.

MERRY XMAS TAP DANCING. 10 Les. sons, $10; shoes free. Thomas, 59 E. Van Buren. Wabash 2894.

TERESA DOLAN-BEN SMITZDORF SCHOOL of Dancing, 1203 E. 63d-st. Priv. lessons, young and old. Telephone Hyde Park 2060.

SITUATIONS WANTED—MALE.

Bookkeepers and Clerks.

SITUATION WTD—FULLY EXPERIENCED in ownership, real est., title reports, tax abstracting, mortgage lists, gen. real estate inf. Address C 499 Tribune.

SITUATION WTD—BOOKS OPENED AND closed; systems introduced; irregularities adjusted. Address C 532 Tribune.

SITUATION WTD—BY EXPER. BOOKKEEPER or cashier and gen. office man, temporary or permanent. Address D 501, Tribune.

SITUATION WTD—6 YRS. COST, PROD., mat., cont. purch. Address C 553, Tribune.

SITUATION WTD—YNG. MAN, 23 YRS., H. S., B. C. edu.; 4 yrs. etc. exp. Sun. 10363.

Accountants and Auditors.

SITUATION WTD — ACCOUNTING SERVices; modest cost. Have organized responsible C. P. A. firm keep your books monthly basis; income tax audits. It costs no more. Write, we will call. Address C 118, Tribune.

SITUATION WTD — A GOOD EXECUTIVE, 25 yrs. acctg. experience with credits, collections, and office sales; $300 per month. Address C 394, Tribune.

SITUATION WTD—PART TIME BKRPG. inc. tax service expert; 10 yrs.' exp.; resa. Address C 307, Tribune.

SITUATION WTD—C. P. A.; BOOKS KEPT, audits any time; resa. Van Buren 6010.

SITUATION WTD—ACCT. EXPERT; FULL or p. time, $1.25 hr.; spec. wkly. Hay.8062.

SITUATION WTD—EXP. A. MG. SYMTS., audits. For our estimate, Ph. State 6397.

Executives and Managers.

CREDIT MANAGER.

Eight yrs. last place, formerly secretary large wholesale furn. corp; also accountant and attorney. Address C 285, Tribune.

SITUATION WTD — TRAFFIC MANAGER; 7 years of experience; freight rates, claims, city deliveries, traffic work in general; executive experience; age 45; married. Address D 487, Tribune.

SITUATION WTD—PURCHASING AGENT; 10 yrs. exp. large ladies' clothing mfr.; excl. refs. Address C 500, Tribune.

Salesmen, Solicitors, Etc.

SITUATION WTD — SALESMAN, COMMISsion basis preferred but salary considered. Meritorious propositions only. Write Salesman, 3105 Prospect, Kansas City, Mo.

SITUATION WTD—SALESMAN; 14 YEARS' exp.; ory., marr.; wants high grade comm.; sal. draw, acct. Address C 456, Tribune.

SITUATION WTD—SALESMAN; CAR; AGE 31; mar.; emp. Address C 566, Tribune.

Professions and Trades.

PLUMBING-HEATING.

15 yrs.' exp. with tools and as foreman; can lay out work, estimate or retail; want shop, pos. with oppor. to advance; neat, reliable, single; age 32. Address C 517, Tribune.

SITUATION WTD—LAYOUT MAN, CONNECtion with agency or manufacturer; can do finished art work; salary optional; available immediately. Address C 529, Tribune.

SITUATION WTD—BARBER DESIRES POsition 5 days, Mon. to Fri.; 8 morning to 3 p. m.; steady. Address C 514, Tribune.

SITUATION WTD—AUTO MECH., AI, 15 yrs.' exp., truck preferred; best refs.; competent to take charge. Forest 1330R.

SITUATION WTD — CHEMIST, 12 YRS.' tied with considerable analytical and plant supervision exp.; resa. sal. Address C 300, Tribune.

SITUATION WTD—WELDER, ACETYLENE and electric; 8 yrs.' exp. Address D 163, Tribune.

SITUATION WTD — WATCHMAKER; 28 years' exp.; German; refs. Kenwood 4822.

SITUATION WTD—MECH. DRAFTSMAN, 3 yrs.' design exp. Calumet 1886.

Farm and Garden Help.

SITUATION WTD — EXP. GARDENER; best refs.; wife laundress, Roy. Pk. 5305.

Clubs, Hotels, and Restaurants.

SITUATION WTD—WHITE, FAST, CLEAN chef, exp. cook and economical kitch. manager, now working, but want to make change; any part of the city. Tel. Delaware 2130, or address C 300, Tribune.

SITUATION WTD—GOOD COOK IN COFfee shop, cafeteria or carver. Address D 456, Tribune.

SITUATION WTD—MAN, WIFE; APT. bldg., hotel or on farm. Har. 0281.

Janitors and Porters.

SITUATION WTD—JAN., 15 YRS. EXP. boiler foreman. Rip Hendrix, 2320 S. State.

Coachmen, Teamsters, Chauffeurs

SITUATION WTD—A-1 MECHANIC WANTS chauffeur's position; knows city. Address T E 567, Tribune.

SITUATION WTD—CONSCIENTIOUS, NEAT, polite col. chauf.; refs. Del. 3066.

SITUATION WTD—CHAUFF. 12 YR. EXP., good mech.; wait on table. Well. 1281.

SITUATION WTD — CHAUF., PRI. FAM., exp., hi. gr. cars; gd. refs. Kenwood 2471.

Miscellaneous.

SITUATION WTD — DENTAL STUDENT, Sat. afternoons and Sundays; anything. Address C 557, Tribune.

SITUATION WTD—FOR CHANCE, DEAF art student wishes manual work or bkkpg. Small pay. Address C 313, Tribune.

Day and Contract Work.

SITUATION WTD—DRIVER AND ONE TON stake body truck, $10 a day. R. P. 4900.

SITUATION WTD—PAINTING AND PLASter., calcl. at once; resa.; guar. L.V. 7190.

SITUATIONS WANTED—FEMALE.

Executives and Managers.

SITUATION WTD—CAPABLE EMPLOYED manager desires to better position; college graduate; tactful, pleasing personality; salary $175 upward; excellent position Chicago experience. Address D 157, Tribune.

Domestics and Cooks.

SITUATION WTD—GOOD COL. COOK, GEN. hswk., care children; city, sub.; stay nights or go home; want perm. place, good fam. $15 to start. Drexel 1655.

SITUATION WTD — COL.; MAID, COOK, cleaning; half days by week, $8; whole days by week, $12. Oakland 5911.

SITUATION WTD—NEAT COL. MAID, GEN. hswk., laundry, cook; whole, half days; home nights; $8-$12. Vic. 5423.

SITUATION WTD—NEAT, REL. COL.; HS. wk., gd. cook, assist; wkly, half days; A1 clean, laund.; days; gd. wkr.; ref. Vic.4860.

SITUATION WTD—COL. GIRL; EXP. HSWK. Days, week, half days; laundry, cleaning; refs. Vic. 4555.

SITUATION WTD — COOK, GEN. WORK, care of sick. Oakland 0278.

SITUATION WTD—COL.; GEN. HSWK.; EXP. maid, hotel. Douglas 0506.

SITUATION WTD—COL.; GEN. MAID; HALF days, $8; whole days, $13. Monroe 6042.

SITUATION WTD—GEN. HSEWK., COOK, dinner, half days, wk.; ref. Engl. 6447.

SITUATION WTD—GIRL, SWEDISH, GEN. hswk.; no. side.; exp.; refs. Sunny. 2680.

Housekeepers and Caretakers

SITUATION WTD — HOUSEKEEPER; GERman, 35; boy of 4; reliable, wants position in refined home; refs. Address D 358, Tribune.

SITUATION WTD—PRAC. NURSE OR HSEkpr.; mid. age; $15-20. Seeley 5091.

Nurses and Governesses.

SITUATION WTD—SWISS LADY, LINguist, piano, kindergarten, athletics. Lin. 3021.

SITUATION WTD—NURSE, HOSP., PRAC. train. University 1407, Evanston.

Laundresses and Day Work.

SITUATION WTD—COLORED; CLEANING, laundress, windows, woodwork; $3.50 day. Fr. or Oakland 5315.

SITUATION WTD—COL., EXP. LAUNDRY, clean wndc.ws, woodwk., $3.50. Vic.5090.

SITUATION WTD—EXP. WHITE LAUNdress, priv. refs. Div. 1793.

SITUATION WTD—LAUNDRY, CLEAN WINdows, woodwk., $3.50. Vic. 4880.

SITUATION WTD—EXP. COL. LAUNDRESS, iron, clean, Fri., Sat. Ken. 6133.

Stenographers, Typists, Etc.

SITUATION WTD—STENO.-SECY., YOUNG marr., will educ., willing wkr.; 5 yrs.' exp., best ref. Plaza 5072.

SITUATION WTD—STENOGRAPHER, WITH knowledge of bookkeeping, switchboard operation; neat, refined, experienced. Belmont 0197.

SITUATION WTD—STENO., GEN. OFF.; 6 yrs. exp., real estate, ins.; H. S. graduate; bus. college edu.; $20; refs. Avenue 0723.

SITUATION WTD—SEC.-STENO., HIGHLY capable; 7 yrs.' diversified exp.; refs. Wentworth 4572.

SITUATION WTD—STENOGRAPHER, EXP., 1 girl office; loop or Austin; $25. Address D 250, Tribune.

SITUATION WTD—STENO., COMPETENT, for loop office, 5 years' exp. Ph. Lake View 3925.

SITUATION WTD—TYPIST, SWITCHBD. operator; light dictation; experienced; H. S. graduate. Belmont 2359.

SITUATION WTD—STENO.; GEN. OFC.; University train. Competent. Rock. 3377.

SITUATION WTD—STENO., 3 YRS.' EXP., h. s. grad., age 21. Austin 7758.

SITUATION WTD—STENO. 9 YRS.' EXP., cap. handle vol. dict. Call Edgs. 5346.

SITUATION WTD — SECRETARY-STENO.; adver. publish. exp.; ability. Plaza 2274.

SITUATION WTD—STENO.-BKKPR.; 7 YRS. exp.; refs. State 8086; eves., Edgs. 7820.

Miscellaneous.

TO PARENTS WHO CARE.

CARE OF CHILD for 1 or 2 years, by woman of natural ability and exp. in children's care; accustomed to travel; graduate of dietical school; exc. city refs.; best of salaries expected. Del. 0399.

SITUATION WTD—CULTURED SOUTHERN woman desires to companion lady winterizing in California or South; small remunerations; refs. Address D 161, Tribune.

SITUATION WTD—AS COMPANION TO elderly lady; free to travel; best of references. Address D 113, Tribune.

SITUATION WTD—IN CREDIT AND COLlection dept., inst. retail and wholesale accts.; 3 yrs. exp. Address D 118, Tribune.

SITUATION WTD—AS COMPANION OR SOcial sec. Address K E 28, Tribune.

Employment Agencies.

SITUATION WTD — HELP FOR EVERY need. Bright Empl. Bureau, Douglas 1500.

SITUATION WTD—A1 COLORED HELP FOR all kinds of work; refs. Drexel 6188.

WANTED—MALE HELP.

Stores and Offices.

A PERMANENT POSITION

with future. We want 2 high caliber men to work into responsible positions in our sales force. No house to house canvassing. Good pay to start. New organization. Get in on ground floor. Must have car. Call at our Factory Branch, 5705 S. Ohio-st. MR. E. J. PETERSON.

WANTED—MALE HELP.

Stores and Offices.

ACTIVE, AMBITIOUS MEN

for new Electrical Department in large West Side Department Store and Chain Stores; must be over 21 years, of neat appearance; only men who are ambitious, wanting a permanent position and contented with moderate earnings at start will be considered to work in these departments; experience is not essential. Apply at Factory Store, 3815 W. North-av., 10 a. m. TODAY ONLY.

ADDRESSERS—GOOD WRITERS. ASK FOR MR. EDWARDS, 3d flr., 166 W. Adams.

ASSISTANT CREDIT MAN.

To check credits; prefer man with dry goods, clothing, or ready to wear experience; give age, experience, references, and salary. Address C H 69, Tribune.

Attention, Salesmen.

To sell all leading makes radios. Best proposition in city. 5608 Milwaukee-av.

AUDITOR-SENOR ACCOUNTANT—TO FILL staff vacancy. Apply with full information regarding education, experience, personal history; state salary wanted. Address F T 99, Tribune.

BUYER MANAGER.

Man experienced in managing and buying for departments consisting of house dresses, lingerie, girls', boys', and infants' wear, etc. Position open immediately or by Jan. 1. Give age, New York buying experience, and reference in first letter.

A. LIVINGSTON & SONS,
South Side Square,
Bloomington, Illinois.

CARD WRITER AND WINDOW TRIMMER —Experienced. Apply at once. 25 W. Van Buren-st.

CLERK—EXPERIENCED; FOR DELICATESsen. 1113 Lawrence-av.

CREDIT MAN—COLLECTION AND TRACER, experienced in selling clothing; good opportunity; experienced only; best of references. Apply H. BRANDT, 6214 S. Halsted.

EIGHT YOUNG MEN

of neat appearance to write orders for large public service company; no bookkeeping experience necessary. Apply today 10 to 12 a. m. 5600 W. Roosevelt-rd.

FANFOLD BILLER—FOR SOUTH SIDE POsition; must have experience; salary $35 wk. Apply UNDERWOOD TYPEWRITER CO., 210 W. Monroe.

FURNITURE SALESMEN.

Expd. Apply Mr. Schwartz, Grand Rapids Furniture Co., 220 S. Wabash.

MAN—YOUNG, 19-25, FOR STENOGRAPHic and clerical work; must be capable, energetic, clean cut, and ambitious. This is fine opportunity for right man, but if he cannot meet these requirements he need not call. EMPIRE, 5153 Cottage Grove. Mr. Collin.

MAN—FOE 5 CENT TO A DOLLAR CHAIN store; one with a little experience preferred; excellent opportunity for advancement. Apply KEISNER BROS., 11151 S. Michigan.

MAN — YOUNG, SHOE EXP., $0. Side. Phone Mid. 1580 Thurs. at 12-2.

MEN FOR NEW

RETAIL CHAIN STORES.

Steady work with quick promotion; must have good appearance; be over 23 and satisfied with moderate earnings to start; only a man who wants a permanent connection with a future will be considered; also have openings for two good men in Oak Park and Evanston.

APPLY READY FOR WORK TODAY.
10 A. M. OR 2 P. M. SHARP ONLY.
DRISCOLL,
Personnel Department,
SUITE 1418. 5 S. WABASH-AV.

PACKER—GENTILE,

23-30 yrs., with exp. in packing fragile merchandise. Apply 11-1, 37 S. Wabash. Central 7820.

RADIO SALESMEN.

Experienced. Apply Mr. Schwartz, Grand Rapids Furniture Co., 229 S. Wabash.

SALESMEN.

Experienced only, for all departments. Permanent positions for those who qualify. Apply retail store Employment Office, 2d floor.

MONTGOMERY WARD & CO.'S RETAIL STORE,
618 W. Chicago-av.

SALESMEN

for men's, women's, and children's shoes. Apply Employment Office, 5th floor,

THE FAIR,
State, Adams, and Dearborn.

SHOE SALESMEN—APPLY 8:30 A. M. FRIday morning. The Miller Wohl Co., 33 N. State-st.

SHOE SALESMEN—EXP. GROSSMAN SHOE CO., 2739 Milwaukee.

STATISTICIAN

Experienced in statistical or cost department. Must know how to review records, make up and analyze statistical reports and draw graphs.

Please state age, experience, past present employers, salary wanted, etc. Replies confidential. Address D T 508, Tribune.

STENOGRAPHER—IN LAW OFFICE; GENtile; experienced; h. s. grad.; 20-25 yrs. P. E. Passler, 53 W. Jackson-blvd.

TYPIST AND GENERAL OFFICE MAN — Experienced and willing worker for large concern with offices in loop; state salary, age, experience, references and whether married or single. Address C A 219, Tribune.

YOUNG MAN TO ACT

AS FLOOR MANAGER.

Need not be experienced floorman, but must know somethin about department store routine; good opportunity. Apply Superintendent's office.

E. IVERSON & CO.,
1342 MILWAUKEE-AV.

YOUNG MAN—IN GROCERY AND MARket. Must know how to cut meat. 4527 Indiana-av.

Executives and Managers.

MECHANICAL ENGINEER — UNUSUAL opportunity for young mechanical engineer experienced in design and manufacture of sheet metal products, especially steel shelving, etc.; must be capable draftsman and possess executive ability; good starting salary, with unlimited chance to advance. Write full business history and state present capacity; all replies will be held strictly confidential. P. O. Box 216, Muskegon Heights, Mich.

One Good General Manager

to work in out of town office, 50 miles from Chicago, to handle leads. This is an exceptional opportunity. Personal interview.

SHEKELTON BROS.,
416, 160 N. La Salle-st.

YOUNG MAN

to learn chain store business; excellent opportunity for quick advancement. Apply Neisner Bros., 5254 N. Clark.

MEN—$75 A WEEK TO START. MEN with retail store experience to conduct sales in retail stores. Must be good on advertising, cards, and window displays. Phone for appointment Harrison 0295.

SALESMANAGER — EXPERIENCED GOgetter with crew to sell out subdivided N. W. property. 30 S. State-st., Room 1016.

ACCOUNTS, EXECUTIVE—UNUSUAL OPPOR. New org. Address D M 261, Tribune.

Boys—Office and Factory.

BOY—17 YEARS, GENTILE, BRIGHT HONest, of good personality, education and appearance; good opportunity. Apply 9-11, R. 1201

WANTED—MALE HELP.

Salesmen, Solicitors, Etc.

ITS MERITS CAN MAKE YOU RICH!

Here is an opportunity for you to make some quick money between now and Christmas. Simply tell your friends about the investment opportunities of one of Chicago's greatest semi-civic enterprises.

THE FIRE INSURANCE COMPANY OF CHICAGO,

a $5,000,000 company now being organized by prominent business men, bankers and insurance underwriters. The names of these backers inspire confidence in all who hear them. Each has attained outstanding success in his field, insurance stocks have long been preferred by conservative investors.

Nationally Famous Sales Expert Shows You How

to present the facts on this unusual opportunity in a clear concise way that closes sales in one interview. Get your share of the commission to be made. Previous selling experience is desirable but not necessary. Come in today at 11:00 a. m. sharp and get facts. Room A 23d floor Bankers Building. Ask for Mr. W. E. Bilheimer.

MAN—GERMAN SPEAKING.

NO EXPERIENCE NECESSARY.

I will train 2 men to work successfully with me in my business. I hope to find a man that I can develop as my assistant; must be of good character, willing to learn and work for which the work is very good. Call between 10 and 2 at Room 616, 29 S. La Salle-st., and ask for MR. BAUER and I will see you personally.

MAN,

over 25, for our sales department. The man we want is interested in a permanent connection and has a desire to advance with a rapidly expanding company. The man selected will start with a moderate income. See Mr. Anderson, 218 S. Wabash, Rm. 200.

MARRIED MAN,

Over 25, for specialty work for large department store. Should be responsible and intelligent, above the average. Good pay. Apply PERSONNEL DEPARTMENT. 18 E. Erie-st.

MARRIED MAN.

Large manufacturer has position with splendid future for married man over 25. Good pay to start to the clean-cut man of character who qualifies. See Mr. Forsyth, 6006 S. 88th-st.

MEN—25-45 YEARS OLD.

Ten well educated, refined young men of first class address that desire to become affiliated with American organization; six hours consultant our working period per day; more than the average remuneration paid by this company to beginners. Do not waste time if you are not sincere. MR. BAKER, 220 S. State. Room 1030.

Ornamental and Extruded Bronze Store Front Construction.

CHICAGO TERRITORY.

Company operates nationally; state age, experience, and ability to survey plans; references required. Address F L 516, Tribune.

PAY CHECKS

For part and full time men. H. W. ELMORE & CO. are enlarging their sales force; our properties have transportation, improvements, and restrictions. Cash in on this. See FRANK ELMORE personally, 29 S. La Salle-st., Rm. 846.

Photo-Engraving Salesman,

who is now selling photo-engraving and wants a bigger opportunity; position is in Detroit, Mich.; state full experience, salary, and phone number for interview in Chicago. Address K E 23, Tribune.

Polish-English Speaking

Men, 2, for insurance debits; must be married, able to furnish good refs.; $30 starting salary. Apply R. 315, 431 S. Dearborn.

RESORT SALESMEN.

On of the leading resort developers of Chicago has just secured a new location in the loop and needs 6 salesmen to follow up leads from display advertisers. Suite 812, 8 S. Dearborn.

SALESMEN WANTED.

Salary and commission with quota and bonus possibilities for selling electric refrigeration in Chicago territory. See MR. SCHUTZE before noon, Room 1085 COMMONWEALTH EDISON CO., 72 W. Adams-st.

SALESMAN—ROUTE; FOR A LARGE DRY GOODS establishment. Must be married; 25 to 35 years old and be able to show a record of outstanding ability as a business getter in whatever line of business previously engaged in. Men of mediocre ability, untidy appearance or other than age and condition specified need not apply. Position is permanent with a minimum guaranteed salary of $40 a week with the sky as a limit for additional commission. Address F T 83, Tribune.

SALESMAN—FOR CHICAGO TERRITORY, to represent large manufacturer of calendars, leather goods, celluloid and other art metal specialties. New selling season just starting. Previous selling experience essential, although not necessarily in our line. Permanent connection with weekly remittances and liberal commission schedule. Fullest personal and direct factory co-operation. THE AMERICAN ART WORKS, INC., 3458 S. Dearborn-st.

SALESMEN—TO SELL THE 1929 MODEL G. M. C. trucks. The most value ever offered to the truck buyers; men that are willing to work can make big money; truck experience not necessary, if you are willing to work; experienced men in the organization will close deals for you; office will furnish leads; if you are looking for something worth while and mean business call at 1677 S. Orden-av. General Motors Salesroom.

SALESMEN.

Large Ford dealer needs several experienced men; wonderful opportunity offered; applicants must have successful record. Address C M 477, Tribune.

SALESMAN.

Mechanical refrigeration: must have had at least 4 years' experience in selling commercial refrigerative equipment. Write full particulars. Address D S 110, Tribune.

SALESMEN—3 HARD HITTERS FOR ROAD. Large corp.; interesting work; no selling; no samples to carry; large income; steady employment; industry and aggressiveness necessary. 1000 Roosevelt Road, Room 1822.

SALESMEN—NEW YORK LIFE INS. CO. desires to communicate with a clean cut man, 25-45 yrs. old, ambitious to improve his future; commission basis. J. S. Fredrickson, 170 W. Adams-st. Room 1500.

SALESMAN—AN EXPERIENCED PUMP salesman preferably with some knowledge of deep well pumps and familiar with Chicago and surrounding territory. Address C 376, Tribune.

SALESMEN—CATHOLIC: BIG CAMPAIGN going on; why not connect with the only organization of its kind in America? Big commission co-operation. D. F. O'BRIEN 33 E. Lake-st. 8th floor.

SALESMEN — TWO FORCEFUL MEN TO interest factory and merchants; car prov. Permanent position with earnings of $125 weekly. Room 310, 218 S. Wabash-av.

SALESMEN—A FEW REFINED YOUNG men who can give references to sell office specialties; large commission to those who qualify. Apply 205 W. Wacker-dr., Rm. 1315.

SALESMEN — EARN DRAWING ACCOUNT against commission, bonus, repeat trade; set routes; year round work. 322 Dearborn-st. Rm. 2, 2d floor. Harold S. Wood, Manager.

SALESMEN—DON'T WORRY WHERE THE money is coming from. Come in and let's show it to you. $25 a day and up; cash daily. 1108 Insurance Suite 1106.

SALESMEN—MEN AND WOMEN FOR Christmas novelties. Every call a sale. Apply 1703 MEYER, 77 W. Washington, room 1703.

SALESMEN—TO CALL ON THE FLORISTS, undertakers and monument trade, in Chicago and vicinity. C. P. Loper & Son Mfg. Co., Oshkosh, Wis.

SALESMEN—(EXCLUSIVE), FOR RAPID selling chemical specialty. Lib. arrangement. Phone M. Lehr, Morrison Hotel.

SALESMEN—: GOOD OPPORTUNITY TO earn $60 weekly. See Mr. Lilly, 712 Conway Bldg., 111 Washington st., 9:30 a.m.

SALESMEN—$35 WEEK, COMM., DRAW if leads; country club development. Apply to MR. BAILEY, Room 1009, 37 S. Wabash.

SALESMEN — COMMISSION AND SALARY; prefer married; exp. unnecessary. Apply R. 412 at 111 W. Jackson-blvd.

SALESMEN—CITY WITH EXTENSIVE acquaintance. Drawing account to right men. Coal. Address C S 151, Tribune.

SALESMAN—AUTO; MUST BE EXP.; AT trac. prop. Apply Broadway Auburn Co., 6246 Broadway.

SALES MANAGERS—TO CONDUCT SPECial sales in retail stores out of town. Phone for appointment Harrison 0236.

SALESMEN—AUTOMOBILE; TO SELL FORD cars. Must have experience. DONOVAN MOTOR CO., 7400 Stony Island-av.

SALESMEN—(5) RESTAURANT TRADE; one floor, one 115th-st. South Park.

WANTED—MALE HELP.

Salesmen, Solicitors, Etc.

SALESMEN.

Salary with commission. Apply Mr. Isaacson, Room 1812, 100 N. La Salle-st.

SOLICITORS—[3] AT ONCE. APPLY AT cor. 115th-st. and South Park-av.

STOCK SALESMEN.

A North Side concern is desirous of securing high grade stock salesmen to sell its Common Stock. This is an unusual Stock and can be sold very readily, as it has wonderful possibilities and the earning power is unlimited. Only men that can sell need apply. If you are seeking an advance do not apply. See Mr. Schmudde, State Bank Bldg., 120 S. La Salle, Room 628.

WE WANT MORE THAN A SALESMAN.

Our expansion program definitely includes the employment of a thoroughly high grade competent salesman for an important sales position. The renumeration will run large enough to interest the highest type of specialty salesman.

This is a factory connection with a large manufacturer, national in scope, selling direct through distributors and dealers. Our proposition is high grade, dignified and requires the merchandising type of salesman. The demand for our product is here but does not require that we employ the first man we can secure.

Our business has shown a tremendous national growth in the last year proving the sales ability of our line. Applicants should be between the ages of 30 and 45, and preferably men who have had experience selling dealers in the music, radio or automotive fields, with a clean record, able to furnish Surety Bond and get into the field immediately after special factory training.

Make application by letter, giving full information regarding yourself, together with latest photograph. Also full address with telephone number, when prompt arrangement will be made for interview. Address K E 11, Tribune.

WIEBOLDT STORES, INC.

Announce the opening of a new dept. that requires the services of direct specialty salesmen. If you have sold appliances or household necessities we can offer you a job with a future. This is a real opportunity for producers. Apply employment office, 3d floor, Milwaukee near Ashland.

2 HIGH CLASS MANAGERS

to operate on high class and highly restricted properties. This is a complete, finished product with paving in. Illinois Central trans. The coming Chicago, backed up by the strength and reputation of H. W. ELMORE & CO. See MR. SISTO, 29 S. La Salle-st. Room 348, 9 a. m. to 8 p. m.

Agents.

AGENTS—PART TIME WORKERS: MAKE big money selling Christmas greeting cards; boxes contain 22 beautiful cards; write for on a prospect; sell on sight; $1 ea.; double your money. Also cards for every day occasions. Chas. Hart, Phone 7715, 1104 S. Wabash. Amity Greeting Cards, Inc.

Miscellaneous.

A MAN WANTED,

WITH OR WITHOUT EXPERIENCE, to work under my personal direction in following up inquiries. This man will be put upon a paying basis that will enable him to make

$65 PER WEEK

or more. The man I employ will be given a thorough training to fit him for the position (with no expense to him) and will be given employment at once. Neat appearance and good character essential. MR. WILSON, ROOM 616, 29 S. La Salle-st.

MEN WITH RETAIL STORE EXP.

This is not working in retail stores, but your exp. will be helpful in this business. I used to work in retail stores myself and I know that the exp. I had helped me and it should help you. There is no limit to what you can earn in this line—the first year you can earn is $65 per week if you follow our instructions. Come in and be convinced that this is the best opportunity for you. Must furnish good ref. See MR. COZZI, Rm. 848, 29 S. La Salle-st.

EXTRA MONEY.

Wanted immediately—men of good appearance and community standing to spend two or three evenings a week in their neighborhood making investigations and reports. All instructions supplied. No selling. Connection profitable and dignified. Good pay. Ref. required. Address P B 543, Tribune.

STUDENTS

for positions as ushers, aged 17 to 19, height 5 ft. 8 in. to 5 ft. 10 in. Part time only. Must live with parents, be active, and of good character. Opportunity for advancement. Apply Marbro Theater, 4110 S. Madison, between 2 and 4 p. m. and 6:30 and 7 p. m. Mr. Whalen.

TWO MEN

of good personality and appearance. Must have executive ability; refs. required. 2d floor, 168 N. Michigan.

CAR OWNERS.

If you have a good closed car with which you would like to earn money, either Saturdays or Sundays, see Mr. Richards, 4400 Broadway. References required.

MEN.

Put your spare time on a better earning basis than your regular money. Our work is pleasant and profitable. Call 10 a. m. to 8 p. m.

SEE MR. JACKSON SUITE 1514. 134 N. LA SALLE-ST.

A MAN WITH CAR,

Willing worker, neat appearing, married man. Can make good salary and win promotion quickly. Selling experience helpful but not essential. Not canvassing. MR. JONES, 1250 Fullerton-av.

MAN WITH CAR.

To a young, ambitious man, preferably married, with good refs. and a desire to get ahead, we have unusual opportunity for rapid promotion: $200 per month salary, commission and bonus to the man who qualifies; not canvassing. Apply 1677 Argyle-st.

COLLECTION MAN — PAST 30, WITH knowledge of bookkeeping, thoroughly experienced in correspondence and telephone collection, R. R. experience preferred. Apply in person Friday or Saturday. AMERICAN MOTORIZED TRANSPORT, East End of Austin-av.

MAN—GERMAN SPEAKING, EMPLOYED on milk and bread routes; also other delivery drivers can earn $200 a week extra money by showing northwest side property in spare hours. See MR. BERG, 134 N. La Salle-st. Room 600.

FOREIGN SPEAKING MEN

of good personality and appearance. Must have executive ability. References required. Ask for MR. STAMM, 2ND FLOOR, 168 N. MICHIGAN.

MEN—THREE,

to represent large eastern concern. Must be neat and courteous, steady work. Salary and bonus. Apply 2 to 5. 4750 Sheridan-rd., Room 3100.

MAN—SWEDISH SPEAKING, EMPLOYED on milk and bread routes; also other delivery drivers can earn $20 a week extra money by showing northwest side property in spare hours. See MR. ANDERSON, 134 N. La Salle-st. Room 600.

MAN—AMERICAN, EMPLOYED ON MILK and bread routes; also other delivery drivers can earn $20 a week extra money by showing northwest side property in spare hours. See MR. FORAN, 134 N. La Salle-st. Room 600.

MAN—GERMAN SPEAKING, EMPLOYED ON milk and bread routes; also other delivery drivers can earn $20 a week extra money by showing northwest side property in spare hours. See MR. DURENSKI, 134 N. La Salle-st. Room 600.

MEN—CAN PLACE 5 YOUNG MEN; NEAT appearance; permanent position; expect to start about $30 per week. 36 S. State, R. 714. MR. DONLAD.

MAN — NOT OVER 22 YEARS OLD, TO work with manager and learn salesmanship; satisfied to earn $20 per week to start. Mr. Anderson, 3104 Madison-st.

MEN—3, AT ONCE, ON WEST SIDE, TO take care of Christmas business; position is permanent for right men. Apply Rm. 606, 326 W. Madison, between 2 and 4.

MEN—THREE, WITH CANVASSING EXP. preferred, to take orders on commission basis. See Sales Manager, 37 S. Wabash, Room 800.

Photo Coupon Salespeople.

Christmas harvest; greatest offer; full or part time. Room 701, 6 N. Michigan-av.

LAUNDRY DRIVER—EXPERIENCED. Call after 3 p. m. WESTERN WET WASH LAUNDRY, 5409 W. Lake-st.

MEN — 3, NEAT, AMBITIOUS, TO HELP us with Christmas trade; age 22 to 40; salary. Apply 2 to 6. Rm. 311, 162 N. State.

MEN—AT ONCE. $30 AND COMMISSION; not real estate; gentlier over 25. Room 1146, 350 S. Dearborn, between 9-12 m.

MEN—YOUNG, AGGRESSIVE, FOR SPECial Christmas work. Room 1109 Bankers Bldg.

COLLECTOR—SMALL MO. ACCTS., REALty bond req. Experienced only. Highest comm. Rm. 518, 108 N. Dearborn-st.

MEN—COLORED, SALES WORK; DISTRIButors: $5 daily. 504 E. 47th, Rm. 9 A.

SHIPPING CLERK—BIG MONEY. LET US know of truck hauling. Monroe 5619.

MAN—HANDY, TO DRIVE TAKE COMPL. chgs. of fast, live on lyrics. 2040 Lake Pk.

WANTED—MALE HELP.

Miscellaneous.

MEN WANTED not over 45 years old.

Some mechanical experience preferred.

Ask for EMPLOYMENT MANAGER.

21st Floor—Room 2107, 608 S. Dearborn-st.

FRIDAY MORNING.

50 MEN

to distribute telephone directories. Must be able to read and write English. Apply The REUBEN H. DONNELLEY CORP., 2446 Indiana-av., Rear, Nov. 30, between 10 a. m. and 2 p. m.

COLORED MEN.

Salary $18 and commission, doing sales work; no exp. needed. 5249 Cottage Grove.

Help Wanted with Investment.

MAN—YOUNG, WITH $5,000 TO INVEST with services as assistant mgr., growing mfr. concern with medical profession clientele, estab. 9 yrs. Seeley 8182.

Employment Agencies.

GUARANTEED POSITIONS!

SALES PROMOTION CORRESP.....$200
ASST. CREDIT MAN. Auto Tires.....$250
CREDIT MGR., installment Exp.....$250
OFC. MANAGER. Retail Store.....$275
C. A., Commercial Firm.....$5,000
SUPERVISING SENIOR ACCT.....$4,000
SR. ACCOUNTANT. Public Utility...$3,600
SEMI-SR. ACCOUNTANT.....$225
JR. ACCOUNTANTS. Several.....$150
SHIPPING CLK. Heavy Hardware.....$150
STENO-SECT. Loop. Al Opening.....$150
APT. RENTAL MAN. Chgo. Exp. $75, apt.
REMINGTON-WAHL BKKPR.....$130

Boys—Office, Errands, $60-70.

COUPLE, Chgo. Apt. Bldg. Exp...$175, apt.
LICENSED FIREMAN. Watchman.....$140
HEAD STATIONERY STOCK CLERK.....$150
Hotel Elevator ...$75 Stock Clerk $20
Record Clerk ...$110 Asst. Shipper $25

SALESMEN—Salesmen.

Radio .....$150-$250 Groceries $175
Sls. Mgr., Bonds.$200 Specialties $250
Belting .....$175 Paint-Lacquer $200
Fruit Sirups .....$250 Institutions $200
Dry Goods .....$275 Drug Trade $150

Designers, Dftsmn., $150-400

Heavy Machy.; Convey. Machy.; Matl. Handling Equipt.; Gas Engines; Truck Tractors; Tracer. Tech. Grad.; Railroad Cars; Pipe Layout; Steel Structural and Reinf.; Engr., Heating and Plbg.; Store Fixtures; Scientific Apparatus.

Dftsmn., ELECTL. ENGINEER.....$135
CHEMIST, Petroleum Research.....$300
ASST. FOREMAN, Master Mechanic....$175

GLADER, INCORPORATED, 220 S. State-st., 12th Floor.

JACKSON AGENCY.

SKIP TRACER; cred. inv.; pull man.$150 up
FREIGHT RATE CLK.; some stenog...$150
ENGINEER STENOGRAPHER.....$150
ASST. BOOKKEEPER.....$110
JR. CLERKS; OFFICE BOYS.....$70-$90

Counter Man....$25 Sandwich Man...$30
Flunky .....$65 r. b. Cook .....$40, brd.
Porter .....$30 b. Dishwasher $15
Helpers .....90c Lathe Oper. 85c
Screw Mch. .....$1 Maintenance 78c
Mill Hands .....$22 Mach. $1
Truck Helpers...$17 Factory Boys $18
Packer .....$24 Factory Men $23
Waste Men .....$20 Janitor $90
Wood Mach. .....75c Auto Mech. 85c
Car Washer .....$35 Gordon Feeder...$40
Radio Help....$20-40 Boy; learn prtg. .$15

20 E. JACKSON, ROOM 703.

HOTELS—SHOPS—RADIO

Dishwashers .....$18 Radio service $40
Bus boys .....$18 Radio assemblers..$30
Housemen ....$90 r.m. Radio solderers ..$30
6 machinists ....80c Radio sprayer $30
4 tool makers ....80c Radio testers....$30
3 Gordon fdrs....$25 Miller pressmen ..$35

BOYS—BOYS—BOYS—BOYS

3, loop bank, $16; 4, lawyers, $16; 6, learn elect. trades, $16; 4, printers, $15.

INTELLIGENCE BUREAU,

162 N. STATE-ST. ROOM 709.

ENGINEERING AGENCY.

FOUNDED 1893. TERMS NO CASH.
SALARIES LISTED ARE BONA FIDE.
Mech. Draftsman, small mfg.....$150
Design & Develop Engr., 40 mi. west...$250
Mech. Dftsm., coll. educ., Chgo. sub.....$150
Architectural Draftsman, for Pasadena, Calif., style, good architectural education and experience; transportation and $200 per mo. to start; raise after two mos.' satisfactory service to $340.
C. E. Map Draftsman and Field Man...$175
53 W. JACKSON-BLVD., SUITE 1602.

3 HOTEL CLERKS.....$100 RM.
2 Dishwashers..$20 Radio Men...40c-90c
3 COLORED HOUSEMEN.....$90
Office Boys....$8 Boys, Printing.....$15
Boys—Elec. Trds.$15 Factory Boys.$18-$20
Tool and Die....$1.15 Machinists 90c
Tool Grinders...75c Planer Hand.....75c
Drill Punch Pr....90c Milling Mach. ..75c
Kelly Pressmen ...$48 Comp. [Catalog] .$50
Printing Helper...$18 Kelly Pressmen ...$60
4 Two-third..$20-$35 2 Cyl. Feeders $35
8 GORDON FEEDERS.....$20-$31
ALL TRADES, 308 S. La Salle. Room 501.

SR. P. ACCT., EAST.....$250-$300
Jr.-Sr. Accts., public or private. Open
Timekeeper, shop exp.; West Side...$35
Boys, 17-18 yrs., for cash.....$16-$20

SHOP, HOTEL, PRINTING DEPTS.

Machinists .....75c Compositor $45
Screw Mach. ....75c-$ Cutters [6] $30
Sheet Metal.....75c Vertical Hlpr.....$30
Drill, Punch.....60c Gordon Fdrs.....$25
Assemblers .....$20 Mechanical $25
Hotel Clerks...$100 up Hotel Janitor $20
Hotel Bus Boys...$18 Other hotels...$20 up
CO-OPERATIVE, 220 S. STATE, Room 400.

North Side Consolidated.

SALESMAN, Food; city .....$150-$200
SALESMAN, Industrials, Gauges, Valves, Pipe Fittings, Traveling.....Open
SALESMAN, Mechanical .....Open
SALESMAN, Motor Oils; city .....Open
SALESMAN, College Educ., A No. 1 connection, city .....$150-$250

Suite 208, 4750 Sheridan-rd.

COONEY-RYAN AGENCY.

ASST. CREDIT MANAGER, RADIO.....$40
COLLECTOR with car.....$30
Boys and Jr. Clerks..$15-$20

MULTIGRAPH and Mimeograph Mechs...$30
TOOL AND DIEMAKER.....Open
KIDDER PRESSMAN.....Open

20 E. JACKSON, ROOM 800.

MACHINIST .....80c TRUCK MECH. $35
Tool and Die....$1 Ford Mechanic.....
Milling Mch.....75c Auto Mechanic....$40
Iron Shaper.....75c Stock Clerk $25
Shop Foreman....$45 Rubber Technician....
Hotel Clerk .....$100 Stenographer $110
Cook Helper...$18 & b. Stock Clerk $20
Flunky .....$60, r. b. Mech. Draftsman..$175
BUSCH AGENCY, 184 W. WASHINGTON.

EMPLOYMENT EXCHANGE.

Boys; it. fctr.$16-18 3 Groc Clks.$15-$18
2 Sandw. Men..$25 up Ch. Store Mgrs.$55wk
3 Gord. Fdrs..$25 up 6 Auto Mech.$45 wk.
Wind. trims.....Open 10 Enameled ...$18, hr.
drug .....Open 3 Cab. Wkrs.....Scale
Tailor; .....Open
ROOM 910, 220 S. STATE-ST.

Amer. Assn. of Engineers.

SUPERIOR TECH. SERVICE.

Mech. Design, Screw Conv.....$300
R. R. Val. Engrs., Accts.....$185
Mech. Draftsman; Piping.....$200
63 E. ADAMS-ST. HARRISON 0274.

"ASSOCIATED SERVICE."

Correspondent, Radio exp. $130
Corresp., Law student $125
Clerk, Good at figures $110
Boys, 14-15 yrs. .....$50-$70
R. 715 TACOMA BLDG., 5 N. LA SALLE.

SUPT., FURN. .....$5,000+
Shipg. Clk., $140; 3 Asst. Shipg. Clks. $90;
Discount Teller, $175; 5 H. S. Grads. $90;
Boys, Bowling Boys, $15-16.

S-H-A-Y, 14 W. Washington.

PHILIPPINO .....$25 PACKER $25
Gas. Mn. Test...$ 5 Packer 70c
Sheet Metal.....$35 Welders 75c
Spot Welder.....60c Punch P. Frmn. Open
Chauffeur, priv...$150 Vise Hand.....70c
GARDEN CITY AGCY., 40 N. WELLS. R. 24.

AUDITOR, PACKING HSE. EXP.....$4,000
INCOME TAX MAN, W. D. C. EXP. $4,000
BANK MEN, 2 needed at once.....$140

"THE OCCUPATIONAL,"

20 W. Jackson-blvd. Rm. 1409.

Garage Jobs of All Kinds.

10 washers...$25-40 6 floormen.....$25-35
14 auto mechs. Top 8 helpers, tools, $25
7 garage boys.$15-20 5 nickel pol. $25-30
KELLY AGCY. R. 425, 312 S. Clark.

ACCT. COLLEGE MAN.....$175
3 BOOKKEEPERS.....$100-$150
YOUNG MEN, neat penmen.....$90
BOYS, high school.....$70-$5

QUALITY, 14 E. JACKSON.

GARAGE JOBS ONLY.

MECHANICS, WASHERS, FLOORMEN.
CHICAGO GARAGE OWNERS' EXCHANGE.
309 SOUTH LA SALLE-ST. ROOM 101.

COOKS .....$35-$45 WAITER .....$110 M. F.
5 BusBoys..$20 m. t. Kitchen .....$20 m.
Col. Porter...$18 m. Machinist 50c
BLACKSTONE AGCY., 17 N. LaSalle. R. 1500.

BUSINESS MEN'S CLEARING HOUSE. WE HAVE YOUR POSITION. 209 S. STATE-ST. 708 REPUBLIC BLDG.

CHICAGO PLACEMENT SERVICE.
STOCKROOM CLERK, South Side.....$100
ROOM 5341 S. HALSTED-ST.

SALESMEN—EXPERIENCED MEN CALL before 1. SALESMEN'S SERVICE ASSOCIATION. Room 208, 309 S. La Salle-st.

COOK, $100, R.-B.; 2D COOK, $130; LATHE hand, 70c hr. STERLEN, 192 N. Clark-st.

WANTED—FEMALE HELP.

Stores and Offices.

BAKERY SALESLADY — EXPERIENCED. Apply 880 W. 69th-st.

CASHIER-INSPECTORS.

Young women 17 years of age or over. Apply Superintendents' Office, 9th floor, MARSHALL FIELD & CO. RETAIL.

CLERKS.

Lady 17-19 years of age, H. S. education, for work in our accounting department. Reply, stating age, education, experience, if any, and salary expected. Address C A 222, Tribune.

COMPTOMETER OPRS.,

with some experience; must be rapid in addition.

CHICAGO MAIL ORDER CO. 511 S. Paulina-st.

CORRESPONDENTS

experienced in general mail order correspondence.

ELMER RICHARDS CO., 951 W. 35th-st., near Morgan.

FILE CLERKS

with some alphabetical filing experience, 17 to 20 yrs. of age.

CHICAGO MAIL ORDER CO. 511 S. Paulina-st.

GIRLS,

from 17 to 20 years of age, for entry and light office work.

CHICAGO MAIL ORDER CO. 511 S. Paulina-st.

GIRLS.

GRAMMAR SCHOOL GRADUATES, OVER 14 YEARS OF AGE, TO LEARN OFFICE WORK; NO EXPERIENCE NECESSARY. 8:30 TO 5:30. SATURDAY HALF DAY.

STRAUS & SCHRAM, 1105 W. 35TH-ST.

GIRL—ATTRACTIVE, BETWEEN 18 AND 24, as receptionist in business office. 308 N. Michigan-av., Room 416.

GIRL—OFFICE WORK; MUST BE ACCURate at figures. 1248 George-st.

Holleroth Keypunch Opr.

Experienced; prefer one who understands tabulating. State age, nationality, phone number, and salary expected. Address D G 208, Tribune.

MULTIGRAPH OPERATOR—EXP. CAPAble of running large volume of letters; give age, experience, and lowest starting salary; old established firm. Address C F 542, Tribune.

SALESWOMEN—200, experienced, for the following departments:

Jewelry,
Gloves,
Hosiery,
Fancy Goods,
Linens,
Muslin & Silk Underwear,
China and Glassware,
Leather Goods,
Handkerchiefs,
Toilet Goods,

and various other departments throughout the store. Apply employment office, 9th floor north,

THE FAIR, State, Adams, and Dearborn.

SALESWOMEN.

Experienced only. For all departments. Permanent positions for those who qualify. Apply retail store Employment Office, 2d floor.

MONTGOMERY WARD & CO.'S RETAIL STORE, 618 W. Chicago-av.

SALESLADIES.

Must have department store experience. Also those experienced in children's shoes.

WIEBOLDT STORES, INC., Lincoln, School and Ashland.

SALESWOMEN—MILLINERY, FOR SATURdays and extra. Apply 5th floor employment office. Chas. A. Stevens & Bros., 19 N. State-st.

SALESLADIES—EXPERIENCED, FOR TOY department and ladies' underwear, 7426 Cottage Grove.

SEALERS

on postcard mailings. Apply 3d floor, 732 W. Van Buren.

STENO-TYPIST — GENTILE, EXPERIenced, for public accountant's office. Reply must state experience, education, salary desired, and all other details. Address C L 544, Tribune.

TYPIST—ACCURATE, NEAT, COPY WORK, office telephone; short hours, 10 a. m. to 5 p. m. State experience, age and salary expected. Apply by letter only. Wm. L. Hand, Rm. 1208, 155 N. Clark-st.

TYPIST AND CLERK—MUST HAVE SOME exp. in clerical detail. Interesting work. State qualifications. Address C K 111, Tribune.

TYPIST—EXP. HIGH CLASS TOUCH OPR. for advtg. agcy. 646 N. Mich., Rm. 326.

WOMEN.

About 30 years of age, experienced in selling merchandise; applicant must come well recommended; active, alert and honest; Catholic preferred.

CATHOLIC SALVAGE BUREAU, 4049 S. State-st.

Factory and Trades.

ARTISTS.

Experienced to paint on parchment shades. Rindsberger Mfg. Co., 18 E. 24th-st. See Miss Goldberg.

CHOCOLATE PACKERS.

Experienced fancy packers. 4656 W. Kinzie-st.

COLORED GIRLS

for our date factory. Apply BORDO PRODUCTS, 153 W. OHIO-ST. FOURTH FLOOR.

GIRLS

20 to 30 years, experienced in mail order house for picking orders; steady work; excellent working conditions; opportunity for advancement. Apply between 10 and 2 p. m. 6630 S. Ashland-av.

GIRLS—SMALL SOLDERING AND ASSEMbling and for wrapping. Jewell Electrical Instrument Co., 1650 Walnut-st.

INSERTERS

for post card mailings and circular work; bindery experience desirable. Apply 3d floor, 732 W. Van Buren-st.

INSERTERS.

Must be experienced; piece work. 1445 W. Jackson-blvd., 4th floor.

LAMP SHADE MAKERS — EXPERIENCED. Apply 816 W. Ohio-st. 1st floor.

MARCELLER AND FINGER WAVER. Must be exp. Apply at once. 1626 W. Division-st. Drake 1741.

MARCELLER—FINGER WAVER, PART time. 3052 N. Laramie-av. Pens. 9350.

SEWING MACHINE OPERATORS — U. S. Leather, 564 W. Monroe.

SWEDISH MASSEUSES — WITH CLIENtele, for loop beauty parlor. Salary or will rent space. 605 S. Wabash.

WAITRESS—ICE CREAM PARLOR, APPLY 10 a. m. 7943 Halsted.

Household Help.

COOK, WAITRESS, GEN. HSWK.—DEPENDable, exped.; go home nights; N. S. apt.; no laundry; refs. req.; $18. Lake View 4086.

COOK—GOOD; COL.; GEN. HSEWK.; STAY nights; $15; refs. CURRY, 220 E. 43d-st.

GIRL—GENERAL HOUSEWORK. 1946 S. Louis, 3rd floor, Rockwell 1282.

GIRL—CARE OF INFANT. LIGHT HSWK. Exc. $12. Broadway 1-J. 7300. Open eves.

SINGER DROPHEADS, $8; ELEC. PORTables, $16.50. Barg. used Singer consoles, Lincoln Sq. Sew. Mach. Shop, 4720 Lincoln-av.

WANTED—FEMALE HELP.

Household Help.

GIRL—WHITE, GENERAL HOUSEWORK. Good pay, room and board. 1506 S. Kildare, 1st apt. Lawndale 8080.

GIRL—RELIABLE, FOR LIGHT HOUSEWK. and take care of children; stay nights; refs. required. Crawford 2807.

GIRL — FOR GENERAL HOUSEWORK; 2 adults; electric washer; $12. Phone Friday. Graceland 3571.

GIRL—WHITE, YOUNG, FOR LIGHT HOUSEwork and care of 2 year old girl. 5339 Wellington. STINSON 1.

GIRL — WHITE, GENERAL HSWK.; NO washing; stay nights. Apt. 2-C, 5805 Dorchester-av. Phone Fairfax 7117.

GIRL—WHITE, ASST. HSWK., COOKING, care small child. Midway 4391.

MAID — WHITE, EXPERIENCED, FOR general housework and cooking. References. $10 per week. Call Bitterweet 9577 between 9-12 and 4-6.

MAID—WHITE, GENERAL HOUSEWORK; care of 3 yr. old boy. 7223 South Shoredr., Apt. C-A.

MOTHER'S HELPER—WHITE, FOR 16 MO. old baby. TURIVAS, 5418 Ellis-av.

NURSE MAID — WHITE; STAY NIGHTS. SILBERMAN, 7417 Clyde-av. Fair. 4180.

WOMAN — COMPETENT, TO COOK AND care for 1st fl. in priv. home; $18. MRS. WAGNER, 209 Sherman-st. Joliet, Ill. Jol. 78.

WOMAN—MARR.; WHITE; TO EXCH. WK. for furn. apt. Ph. Sunnyside 1171.

Clubs, Hotels, and Restaurants.

CARVER—YOUNG WOMAN, THOROUGHLY exped. cafeteria; $18; no Sundays; must be polite; Industrious. 734 W. Madison, 2d.

COOK—ALSO DISHWASHER, 6 DAYS. 3540 N. Crawford-av.

GIRL—STN. TABLE EXP., CAFE.; 9 TO 7; $15; no Sundays. 734 W. Madison, 2d.

SANDWICH GIRL—EXPERIENCED. APPLY HENROTIN HOSPITAL, corner La Salle and Oak.

SODA FOUNTAIN GIRLS WITH COOKING experience. Also waitresses. 2758 W. North-av. Whelan Drug Co.

TELEPHONE OPERATOR—APPLY IN PERson. LAKOTA HOTEL, 3001 S. Michigan.

WAITRESSES.

White, experienced. Apply between 9 and 11. PARKWAY TEA ROOM, 723 N. Michigan-av.

Saleswomen.

AN INCREASING DEMAND

FOR high class saleswomen creates this opportunity for a responsible woman. Must be over 25 years of age and willing to work. Character references required.

Experience not necessary, as this is a new line requiring special training. It comprises LAKE MICHIGAN FRONTAGE on the North Shore at popular prices and easy terms. We will train and supply full information, co-operation and live leads.

Compensation arrangement based on our 30 years' experience enables our salespeople to make more money than the average.

There's only one lake front on the North Shore. That's what we are selling. If you want a permanent, well paying position with an old reliable firm where your future is good, apply in person to Mr. Hall, 6th floor, H. BARTELDES & CO. [Not Inc.], Sixth Floor.

69 W. WASHINGTON-ST.

Christmas Card Salespeople EARN $4 PER HOUR

taking orders; full or part time; sell a new kind of beautiful Xmas card, never shown before; very lowest prices insure easy sales. Unusually large commission. SAMPLE BOOK FREE. METAL TONE ART PUBLISHERS, ROOM 1820, 209 S. STATE.

EARN $3 EVERY HOUR.

SELL XMAS CARDS.

Sell the best known line in America. We pay unusually large commission. Cards sell on sight. We deliver and collect. Call in person. SAMPLE BOOK FREE.

THE PROCESS ENGRAVING CO.
Loop Office, 209 S. State, Room 1702.
North Side Office 4554 Broadway, Rm. 280.
South Side Office, 6054 Cottage Grove.

SALESWOMEN.

Salary with commission. Apply Mr. Isaacson, Room 1812, 100 N. La Salle-st.

SALESLADIES—MAKE $30 A WEEK WITH Du Pont's FAIRY DAMASK HEMSTITCHED tablecloth. 5 S. Wabash, Room 1104.

SALESLADIES—HOME-MADE CANDIES; EXperience only; permanent position. Call University 5970. Beach & Geils, Evanston, Ill.

SALESWOMEN — EVERYWHERE; BIG money in felt purses for Xmas. Call or write for samples. 220 S. State, Room 1703.

WOMAN — TO SOLICIT FOR LAUNDRY; must be exp.; good pay. 6957 W. Grand.

Miscellaneous.

POSITION OPEN DEC. 1.

One of Illinois' leading corporations, established since 1893, operating branch offices throughout the United States and Europe, has a good position open for young competent woman of tact, education and business ability. Personality more important than experience. Good salary to start. Company strongly backed by National Advertising. We also have an opening for an ambitious woman in Dallas, Denver, South Central States, Cleveland and Detroit. Salary, traveling expenses and further details given in personal interview. Apply Dec. 1, 1000 S. Dearborn-st. Ask for GENERAL ORGANIZER.

CHICAGO HOUSEWIVES.

BIG PAY FOR SPARE TIME!

Housewives with two or three spare hours a day, preferably mornings, and who can devote the hours that are most convenient. This is the most profitable and practical spare time work you can find. Address P S 551, Tribune.

WOMAN FOR TRAVELING POSITION paying $2,500 first year; by one of America's well known national organizations. Experience not essential. The good will of 2,000,000

TO RENT—ROOMS—CENTRAL.

HOTEL MARCO, 810 S. DEARBORN-ST.—Just on edge of loop; stm. heated outside rooms $1 to $2 daily, $5 weekly and up.

LOYAL MEN'S HOTEL—FIREPROOF; GOOD winter quarters; 56-56; day, $3.34 week. Phone in safety. 756 S. STATE-ST.

WASHINGTON, W. 231—30 RENT—ROOMS with bath; new firepl. bldg.; 2 blks. west city hall. Very moderate. Franklin 0982.

ST. C. A. HOTEL—TO RENT—826 S. WABASH-AV.; 2,000 fireproof rooms; shower baths; session lobbies; no membership fee.

TO RENT—ROOMS—SOUTH.

BLACKSTONE-AV., 5319. DORCH. 4100.

UNIVERSITY HOTEL.

New bldg.; comfortable, outside rooms. Each room with private bath and shower. COMPLETE Hotel Service.

$10-$15 a week for 1 or 2.

I. C. Exp. bus, surf., prt., golf park, beach.

BLACKSTONE, 5714, HARVARD HOTEL.—To Rent—Sgl.-dbl., 2d fl.; U. of C., I. C.

CORNELL, 7515—TO RENT—LGE. FRT. outside rm.; rea. wat.; pri. fam.; I. C. Manor.

CORNELL, 7515-A—TO RENT—FINE SOU. rm.; 2 beds; rea. wat.; I. C. surf.; 1 or 2 gents.

DORCHESTER, 5226. FAIRFAX 8210.

Dorchester Manor Hotel.

Westerfield rooms for $7 a week and up.

ELLIS-AV., 5634—TO RENT—COZY, STM. bkl. rms., $5-6-7 wk. up; day, $1 up; htd. wtr.; elev. all hrs.; I. C. and sur. Dour. 7100.

ELLIS, 6149—TO RENT—CLEAN, NICELY furn. lge. rms.; $5 up; I. C. L. bus, s. t.

HYDE PARK, 0488—RMS., $7 WEEK UP.

CECIL HOTEL.

A. C. exp. and bus. Ph. Hyde Park 6540.

HYDE PK.-BLVD., 1400, 3D—TO RENT—Attr. sunny rm., pri. fam.; $6.50; bus. mail.

INGLESIDE, 6218—TO RENT—LGE. RM., twin beds, $5 ea.; run. wat. H. Pk. 9382.

KIMBARK, 6017—TO RENT—NICELY FUR. rm., priv. fam., 3d; reas. GIENGER.

KIMBARK, 6019—TO RENT—LGE., CLY. warm rms. h. & c. r. w.; $3.50 up; I.C. bus.

KIMBARK, 6238—TO RENT—WELL FUR. 1st. sun par., and liv. r.; also sgl. rm.

LAKE PK. APTS., VILLA MARIE—TO RENT —Warm rms., rich fur., r.w.-bean.bld., $6 up.

MICHIGAN-AV., S., 2507—TO RENT—RMS. with bath, $5 wk.; maid service. Cal.1481.

NORMAL, 6404—NORWOOD HOTEL — TO Rent—Large, htd. double rooms; $10.50; sgl. bath, $12.50; close to surf., L. and bus; reasonably priced meals; complete kitchenette apts., $65 a month. Furnished. 1 of Chicago's 3 fine hotels.

OAKENWALD, 4598—TO RENT—AT COR. Lake Park, very desir. sgl., dbl. rms., r. w. c. c. surf., L., Gd. bus. The Phillips.

OAKENWALD, 4348—TO RENT—LAKESIDE—TO Rent—Pt. clin. rms., $3.50 up. Oak. 1187.

PRAIRIE-AV., 6130, 3D—TO RENT—FRT. rm., pri. fam.; L. sur.; reas. Engl. 9343.

SEVENTY-SECOND-PL., E., 1748—TO RENT —Sun. par., for 2. Priv. fam. Dor. 9710. Will care for child. Hyde Park 7278.

SIXTY-FIFTH, E., 1551—TO RENT—SGL. rm., pr. bth., ht., warm; $6; stl. tr. LANG.

SOUTH PARK-AV., 6046—SOUTHWAY HOTel—To Rent—Large, light double rooms, $6.50; sgl. bath, $10; close to surf., L. and bus.; office in main building. Normal 6700.

SOUTH SHORE-DRIVE, 7830—ALL TRANS. Room for 2 men or 2 girls; board if desired. South Shore 3566.

UNIVERSITY, 6438—TO RENT—NICE LRG. fr. rm., also side rm., $5. All trans.

WOODLAWN, 4541—TO RENT—ATTCLEAN sle. rms.; I. C., L. surt.; reas.

TO RENT—FOR LADY OR MAR. CPL. OF culture, large frt. rm., priv. bath; no other rms.; nr. L. & I. C. stp. Midway 5168.

TO RENT—BRIGHT CHEERY RM., STM. ht.; run. w.; I. C., surf. 4536 Lake Park.

TO RENT — LG. RM., PRIV. BATH; EX. cellent home nr. Jackson Pk. Fair. 6207.

TO RENT—FT., TWIN BEDS, NR. Cottage Grove; $10 per wk. Radci. 1585.

TO RENT—ROOMS—NORTH.

PINE GROVE, 3603, 2D—TO RENT—COR. Addison; sun. clean frt. r., sink, ht. Reas.

ROKEBY-ST., 3814, 2D—TO RENT—NICE light outside room; private family; convenient to trans. bus, L. surface; reasonable.

RUSH, 725—TO RENT—CLARK CLUB FOR Girl; beau. rms.; excel. meals; ref. req.

SHERIDAN-RD., 4101, BUCKINGHAM 7450. Most comfortable rooms in Chicago.

THE STIRLING

BEST TRANS. SHER. L. BUS, SURFACE.: Beaut. Rms., $7-$8-$10 Wk.

Sheridan, 4035. Lake V. 4220

Large outside rooms; running water and phone; 1 blk. Sheridan L. bus to door.

$6-$7-$8-$9 WEEKLY.

SHERIDAN, 4043. LONGBEACH 2000.

SINTON HOTEL.

Uptown dist.; gd. trans.; comp. hotel serv. Desirable rms., $7 to $12. Apts., 2 rs., $18.; SHER., 6353 [3960 NO. NR. THE LAKE.]

LAKE SHORE ARMS.

BEAUTIFUL ROOMS, $6 WEEK UP.

SHERIDAN-RD., 4430.

Attractive rooms, low rates; homelike, cordial; $5-$6 weekly. Edgewater 6470.

SHERIDAN, 4708—TO RENT—COZY, STM. furn frt. rm., also sgle. rm., run. water, elec. all hrs.; I. C. and sur. Dour. 7100.

STATE-PKWY., N., 1540—TO RENT—RMS. in artistic house for girls; lake, bus, surf.; ST. JAMES-PL., 427—TO RENT—LGE. BRT. front suite; twin beds; also sgle. rm.

WINTHROP, 5054. PH. LONGBEACH 8833.

HOTEL FRANCES

100 brand new rms., with beau. tile baths, all with tub and shower. This hotel is conceded to be the best furnished hotel on North Side. Ideal location; garage; 1 blk. Parking exp., bus, surf. Rates low as $9 wk., $2 day.

WINTHROP, 5039—TO RENT—LONG. 2840.

New Windale Hotel

All outside rooms with private bath and showers; beautifully furnished; some with in-a-door beds, also twin beds; rates $10-$15 per week. Home atmosphere.

WINTHROP, 5343—TO RENT—NICELY FUR. rm.; running water; $6. Nr. L. bus, surf.

WINTHROP, 5836—TO RENT—$6 R. NEW hotel; cafe; nr. bus L. $8 wk. $1.50 d. up.

TO RENT—LGT. PLEAST. RM., 1 or 2 gents; adj. bath; priv. fam.; Protestant. Edgew. Beach L. bus, surf. Ravens. 1345.

TO RENT—BEAUT. FURN. RM. IN BEAUT. Ravenswood Gardens; pri. home; Rav. ex. L bus. Phone Key. 7464.

TO RENT—EXCEPTIONALLY CHOICE RM.; shwr.; best loc.; gentleman. Sage. 4278.

TO RENT—LGE FRONT SUN RM.; gentleman; priv. family. Lake View 4828.

TO RENT—LGE. RM., ADJ. BATH. PRIV. home; $6; Sher. X bus. sur. Lakev. 3118.

HOTEL WHITCOMB

ALL ROOMS WITH BATH.

RATES $2 DAY UP, $7 WK. UP. NEWLY DEC. COMP. AV. ALL TRANS. 5107 KENMORE. LONG BEACH 9220.

Barry Broadway Bach. Apts.

Nr. Linc. Pk., clean, comf. rms.; ph., shwr. in each rm.; $6 up wk.; gd. tran. 15 m. lp. 3020 BROADWAY. BITTERSWEET 1600.

4006 N. RACINE. LONGBEACH 5876.

HOTEL LAFAYETTE.

ROOM AND BATH, $12 AND UP. MGR. OF SKOOGLUND'S CAFETERIA.

THE HALIBURTON.

6954 Greenview-av. R. P. 5247. Attr. rms with or without bath $9 up. Bus L. 1 blk.

TO RENT—ROOMS—NORTHWEST.

IRVING, N., 1553, 3D—TO RENT—FURN. fr. rms., stm. ht.; good trans. Bruns. 6817.

TROY, N., 2626—TO RENT—LGE. COMF. r.; pri. fam.; Logan-sq. Alb. 0695. Benson.

TO RENT—LOVELY FRT. RM. ADJ. BATH. Suit. 2 gents or mar. cpl. emp.; care child days; bus, L. surf.; reas. Spaulding 8478.

TO RENT—ROOMS—WEST.

JACKSON-BLVD., 2047—NICE R. GENTS, meals opt., ex. tr., pr. hm., reas. West 2834.

MONROE-ST., W., 4722, 2D—TO RENT—FR. rm.; cent.; h. w. ht.; pri. ent.; ref. Mans. 3438.

WASHINGTON BL. NR. CICERO—TO RENT —lge. fur. r., pri. fam.; also lady shr. rm., same; 2 in beds; board opt. Mans. 4900.

WASHINGTON-BLVD., 5131— TO RENT — Attr. sunny room; hot wat., 1 or 2.

BACHELOR CLUB HOTEL.

1533 Madison-st., at Ogden-av.; 175 outside rms., stm. ht., run. w.; nr. Harmon stadium, L. bus, surf.; hotel serv.; $5-$7.50 wk.

TO RENT—ROOMS—SUBURBAN.

THE CLARIDGE.

A residence for men; L and North Western transportation. 318 Dempster-st., Evanston. Phone University 4905.

TO RENT—HOUSEKEEPING ROOMS.

South Side

BLACKSTONE, 5510—RENT—1-2-3 RM. apts., comp. furn.; $11.50 up; nr.I.C.sur.

BLACKSTONE, 6627—TO RENT—2 BRIGHT clean warm frt. rms., $8-$10; I. C. s.

DORCHESTER, 5058—TO RENT — ATTR. warm 1-2-3 rms.; also sdg. rms.; htd., gas, lt.; auto space free; I. C. L.; $4 up.

DORCHESTER, 5520—TO RENT—1 OR 2 stm. htd. rms. with priv. bath adjoin.; sun porch; use telephone. Hyde Park 8048.

DORCHESTER, 6021—TO RENT—1-2 ROOM apts., r. w.; new. d.; $7 up; I. C., L. sur.

DREXEL, 4634, VIRGINIA APTS. — To Rent—Sun. fur. 1-2-3 r. apts. on blvd.; pri. bath; $6 up; everything inc.; sp. $6 up.

DREXEL, 4252—TO RENT—CLEAN WARM 2 rm. kit. apt.; r. wat., bath; $8-$13; bus, L. surface.

DREXEL, 4145-4147—TO RENT—WARM 1-2 rm. comp. kit.-bath apts., refined, modern, well furn.; very reas.; blk. L. bus, surf.

DREXEL, 4332—TO RENT—2 SGL. RMS., furnishings and decorations an outstanding value at

$9 TO $15 PER WEEK

NO EXTRA CHARGE FOR 2 IN ROOM.

JACKSON PARK PLAZA.

1540 E. 65th-pl. Dor. 6216.

Mod. hotel rms., nicely furn., fac. Jack. pk.; also bk. and up; ex. trans., I.C., L. bus.

TO RENT—ROOMS—NORTH.

ARDMORE, 5117—TO RENT—SLEEPING RMS. $4 up; good trans.; near lake.

Broadway, 4049. L. V. 7111.

BROADWAY ARMS

Finest R., $5-$6-$7-$10 Wk.

BEST TRANS. SHER. L. BUS. SURFACE.

BROADWAY, 4040—TO RENT—SGL., DBL. rms., beautifully furn., quiet; $6-$7 rel. bus.

CEDAR, E. 68—TO RENT—NEAR LAKE. CEDAR GIRLS' CLUB.

Music served; ref. required; ¼ blk. from bus; CLARENDON-AV., 4128.

LAKESHIRE HOTEL.

66 rooms, all with private baths and showers, $6 up. Phone Longbeach 1900.

CLARK, N., 2004, HOTEL LUZERNE—To Rent—$21, $1.50; dbl., $2 up; wkly. rates.

CRESCENT-PL., 929—TO RENT—SGL.-DBL. rms., $5 up; fur., fr. rms., all tr., $5 up.

ELM, E. 80—TO RENT—WELL APPOINT. fur. rm., home atmos.; gentlemen; ref.

KENMORE AND WILSON-AVS.—150 RMS. HOTEL KENMORE.

$7-$14 wk.; shwr., priv. bath; Wil. L. bus.; KENMORE, 5040—TO RENT—LONG. 0815. HOTEL DU PONT.

All modern rooms, $7 per week and up.

KENMORE, 4027—TO RENT—WARM HOME; $5 and $7; save the difference.

KENMORE, 4900—TO RENT—EXCEPT. beau. warm hotel rms., $7-$12; free park.

LAKEWOOD, 5236—TO RENT—COMF. LT. rm.; reas.; $4.50; L. bus, surf. Edg. 7608.

LA SALLE, 1730—TO RENT—MODERN new, dec. sgl. and dbl. rms.; walk. dis.; L. Lawrence. 916—TO RENT—CLN. well furn. rs. $5-$6-$7; all tran.; ½ blk. lake.

LAWRENCE, 940—TO RENT—WK. FREE 1 r. w. sgl., dbl.; marb. shwrs. $6 wk. up.

LELAND, 904—TO RENT—ATTR. RM. etc. furn., ex. tr.; ht. priv.; $6; suit. 1-2.

Lincoln-Belmont Y. M. C. A.

Comfortable rooms in new bldg. for young men; gymnasium, showers, swimming pool. Rates, $3.50 up. Marshfield-av.

MAGNOLIA, 4856—TO RENT—FRONT RM., in-a-door; suit. 1-2; all trans.; bdge. 4409.

WALDEN-PKWY., 4726, LONGBEACH 6300.

HOTEL LAWRENCE

Invest this new, quiet, refined Res. Hotel for you, perhaps with a few friends. Large sun rms., complete hotel service; Lawrence and Wilson-av. L. Rates $12 up; priv. bath, $15.

WILSON-AV., 4556—TO RENT—PLEASANT room for gentlemen, priv. bath in rm. adjoining; $7 each; hotel and switch board service. Wil.-av. X. bus at door; ref. home.

WILSON, 631, 1ST—TO RENT—WM. L., pri. fam.; $6-$8. L. V. 2154.

MICHIGAN-BLVD., N., 701, PH. SUP. 4200.

Allerton House

30 FLRS., 7 EXCLUSIVELY FOR WOMEN; $12-$20 SINGLE, $8-$15 DOUBLE. TRANSIENTS $3-$20. CAFETERIA.

RESERVATION INVITED.

OFFICIAL ALUMNI RESIDENCE OF 98 COLLEGES.

95% Permanent Guests

DIGN., 747—TO RENT—LGE. DBL. RM., $10 per week; single, $8; elec. refrig.

MONTROSE, 914—TO RENT—NICE FURN. rm.; run w.; all trans.; $5 to $7.; GARDEN, 836 [3960 N.]—TO RENT—NEW lge. fr. rm., $6-9. Lin. Pk. Div. bch. sgl.-dbl.

TO RENT—HOUSEKEEPING ROOMS.

North Side.

Broadway, 4049. L. V. 7111.

BROADWAY ARMS

LOVELY, COMFORTABLE APTS. 2 RMS., $10-$12; 3 RMS., $15. NO RATES, $35, $40, $45, $50.

BROADWAY, 3622—TO RENT—JUST COMPLETED, beau. fur. 2 rm. suite; fl. kit.; daily maid service; very reas.; ex. tran.

BROADWAY, 4040—TO RENT — PARLOR, kitch., new, clean suiet, $16; ref. req.

CLARK, N., 853—TO RENT—MOD., NEW dec. 2-3 rm. kitch.; cool wat. $12-16; w. d.

CLARK, 2135, NR. LINC. PARK—TO RENT —1-3 rms., run. wat.; warm; clean; $4-$7.

DOVER, 4309—TO RENT—LG., LT. QUIET, beau. rm.; grill opt.; gd. trans. Ard. 4113.

EASTWOOD, 1351—TO RENT—2 LGE. RMS., slp. pch., inador, fl. kit.; gas, lt. free; reas.

ELAINE-PL., 3435, BLK. WEST OF BROADway—To Rent—New furn. and dec., 1 and 3 rm. suites; pri. bath; suit. 3 or 4 adults; parking space; $7 and up.

GRACE-ST., 719—TO RENT—1 RM. KIT. $8 up; 2 rms., pirv. ba., suit. 4, e. Bdwy.

KENMORE, 4900—TO RENT—VERY CHOICE 1-2-3 rm. suites; refined; all conv.; beau. pch.; lts.; gas, linens incl.; free pk. $11-$23.

KENMORE, 5132—TO RENT—1-2 RM. KIT. gas, Bebt. linens; daily maid ser.; outside rms.; new dec.; L. bus; outer; $7 and up.

KENMORE, 5640 — TO RENT—ATR. 1-2-3 r. kit., $8 up; slp. r., $6-$7; L. bus, lake; LAKESIDE-PL., 847—TO RENT—3 RM. comp. apt.; gas, elec.; bath; also sleep.

LA SALLE, 1525—TO RENT—2-3-4 R. STM. 2 beds; pr. bath; $8-$16; sr. r., $4.

LA SALLE, N., 1039—TO RENT—MODERN 2-3-4 suites; child. welc.; $8-$16; w. d.

LA SALLE, N., 1702—TO RENT—OPP. PR.; 1-2 r. kitnt.; elev. svc.; $8 up; wilk. dist.

MAGNOLIA, 4656—TO RENT—2-4 ROOMS; sunny, warm, pri. bth.; piano; $14-23 wk.

MALDEN, 4653—TO RENT—3 RM. KITCH. apts., newly furn. dec.; all tran.; $11 up.

MELROSE, 553, 1ST—TO RENT—3 SUN. conn. rs., priv., pr. Belmont; kit. Gra. 7878.

MONTROSE, 914—ALL TRANS. $11 TO $14 FOR A 2

or 3 rm. apt., pri. bath; large, light, nicely and comp. furn.; also sleeping rms., $5-$7.

OAKDALE, 635 [2900 N.]—TO RENT—1-2-3 rs., new fur. $6-14; Lin. Pk. Div. sch.

PINE GROVE, 3662-64—TO RENT—1, 2, 3 room apts., $25 up; single rms., $4 up; good trans.; 1 block west of Sheridan.

PINE GROVE, 3915—TO RENT—1-2 RM. kits., $8 up, New. dec.; everyth. free.; gd. tr.

RACINE, 4418—TO RENT—1-2 RM. KITCH. apts.; everything furn.; pri. porch; $8 up; RACINE, 4420—TO RENT—3 RM. FLR. kitchenette; reference required. Midway 0713.

SHERIDAN, 4332—TO RENT—JUST OPENing hotel rms. $5 to $8; 1-2-3 rm. kits. $9-$12; plenty hot wat.; maid ser.; free pk.

SHERIDAN-RD., 8307, 3W—TO RENT—SUNny 2 rms., kitch., $10. Bit. 6089.

WILSON-AV. 908, 3D—TO RENT—1 AND 2 rm. kitchenettes; also sldg. rms.; newly furn.; excel. trans. Ravenswood 4126.

WINNEMAC-AV., 1304—TO RENT—2 LG. lt. clean rms.; kitnt. Nr. Argyle L. $11.

WINTHROP, 5348—TO RENT—LGE. LIV. rm., wall bed, real kit., sun por., reas., near L.

WINTHROP, 4861-3—TO RENT — LIGHT housekeeping rooms for $6; also slp. rms.

WINTHROP, 4840—TO RENT—3 LG. RMS.; new decor.; reas. rent. Cooper, Law. L.

944 Montrose—At Sheridan.

New Building.

Beautiful, completely furnished two and three room kitchenette apartments.

$14 AND UP.

Northwest Side.

CASTELLO-AV., 3565—TO RENT—2 RMS., nicely furn.; pri. entr.; $6. Bel. 4406.

TO RENT—IDEAL SUITE IN BUNGALOW; ri. kit.; everything furn.; adults. Mer. 6783.

West Side.

ADAMS-ST., 2842—TO RENT—MORELAND Apts.—Cozy new 1-2 rm. kit. free ltn., gas, elec.; spec. mo. rates; 18 min. lb.

CARROLL-AV., 4201 — TO RENT — NEW, furn. slps. and lt. housekeeping; $4 up.

WASHINGTON-BLVD., 2147—TO RENT— Mod. kitnt. apts.; private baths; $11-$15.

BOARD AND LODGING—SOUTH.

ELLIS, 6440—ROM. COOKING, NEW FUR. all trans.; $10 wk. Grotevant. Dor. 5437.

MARQUETTE, 1214—LRG. FRT. RM. WITH board. $10 wk.; gents pref.; ex. tran.; public dining rm.; meals $7 wk. Plaza 4884.

SIXTY-SECOND, E., 1521—DBLE. SGLE. rm., $10 wk. I. C. st., L. bus. H.P. 3267.

WOODLAWN, 6037—HOME COOKING $10 wk.; nr. I. C. bus, surf., L. Hyde P. 2035.

COMFORTS AND PRIVILEGES OF HOME for aged and mild mental cases. Mid. 1605.

BOARD AND LODGING—NORTH.

ADDISON, 912, 3D—FRT. RM., SUIT. 2, $8; good board; all trans. Gra. 0367.

DEARBORN, 642—DESIRABLE RMS., EXcellent board, refined French family; reas.

LELAND, 1000—TO RENT—COMFORT. ROOMS; set. and dbl.; all transp. LEPIEN.

SHERIDAN, 845—ATTR. RS., EX. BRD. $9; $12; piano, radio, garage; all tr. L.V. 3923.

WALTON-PL., W., 2—RMS., SGL. AND dbl.; table board; pri. home; walk. dist.

WEBSTER-AV., 449, 1ST FLAT—ROOMS and board for 1 or 2; steam. Line. Pk.

DO YOU LIKE HOME MADE PIE, CAKE, bread? We have them. Rooms with steam heat; h. w. surf., bus. Wils. L; $9-$11. Sun. 1100.

PRIV. FAMILY WILL BOARD MARR. CPL. or 2 gentl.; exceptional opptv.; Sunny. 3242.

NURSE WILL BOARD. CARE FOR SEMIinvalid or elderly person. Buck. 4156.

BOARD & LODGING—NORTHWEST.

MARRIED COUPLE OR BUSINESS MAN IN home of brother and sister; southern cooking. Ravenswood exp. Juniper 4158.

BARRY-AV., 5022—NURSE WILL BOARD care for semi-invalid or elderly per.

BOARD AND LODGING—WEST.

LEXINGTON, 2831—RM. BRD. 1-2 GENTS h. w. ht.; very reas.; ex. tr. Nev. 9755.

HOTELS.

DIVERSEY 4800.

HOTEL SHORE CREST

WRIGHTWOOD AT PINE GROVE.

An exclusive hotel for discriminating guests, overlooking Lincoln Park and lake. Home of comfort and refinement. Kitchenette apts. or rooms with bath. Your choice of in-a-door or regular beds. Beautifully furnished and decorated. Let us quote you our reasonable rates. Excellent cafe, table d'hote or a la carte.

ADAMS, W., 1519. PHONE HAY. 4670.

NOW OPEN.

WEST SIDE'S NEWEST AND FINEST

HOTEL ADAMS

125 Beaut. Rms. with Bath and Showers. EXCEL. TRANS. BUS "L" SURF.

RATE, $7 UP PER WEEK.

HOTEL NORTHMERE

4943 KENMORE. LONGBEACH 4234.

Better Rooms—Lower Rates.

ALL RMS. WITH BATH OR SHOWER. COMPLETE HOTEL ACCOMMODATIONS. IN UPTOWN DIST. EXCEL. TRANS.

RATES $8 AND UP.

ST. CLAIR

Chicago's most delightful Near North Side Hotel. 5 minutes' walk to Loop. Surface lines. Buses at the door. Reasonable rates. 1000-ST. CLAIR-ST. BLOCK EAST OF MICHIGAN-BLVD. Superior 9200.

Drexel Arms

200 rooms, 100 baths, $1.50-$2.50 daily; $8-$15 weekly; full hotel service. Cars or bus to loop 2 blks. All large outside rooms. Finest boulevard location.

DREXEL AND OAKWOOD-BLVD.

HOTEL MONTCLARE.

ALL PRIVATE BATHS. $7 WK. UP. New plan: beau. furn. rooms, in-a-door beds. Comp. hotelike serv. Ideal trans. 20 min lb. 834 MONTROSE. LONGBEACH 5663.

VICEROY HOTEL

150 OUTSIDE ROOMS WITH BATHS.

SWIMMING POOL.

Convenient transportation; rates $12.50 up. Lawrence-av at Kenmore. Longbeach 8200.

NEW 16 STORY EASTGATE.

Ideal for permanent or transient guests; rates low; safe; excellent dinner $1. Ontario near Michigan. Phone Superior 3360.

WINSTON APT. HOTEL.

New Bldg. 1850 Jackson-bld.

1 rm. kitnt. apts.; daily maid service; reas.

HOTEL CASS,

644 CASS-ST.

$12.50 TO $17 WEEKLY.

DEARBORN MANOR.

1 block to Lincoln Pk.; residential loc.; 10 min. to lp.; ex. tr. 1447 N. Dear. $10 up.

LELAND HOTEL.

205 rooms 205 baths; Leland at Racine, 1 blk. from Wilson L. $14 up. Long. 9800.

Clarendon Beach Hotel.

150 r. with bath; everything high class. 850 Belmont. Longbeach 4020.

HOTEL BURTON—200 ROOMS.

With tub and shower bath; day, $1.50 up. 1439-41 N. Clark-st.; weekly, $4 and up.

KENROSE HOTEL, 6417 KENWOOD-AV.—Rooms with bath, $10 per week; 1 or 2 persons; 1 block to L. surface and L. PHONE FAIRFAX 8100.

NOREL HOTEL, 5517 KENMORE—ATTR. rms.; pr. b. and shwr.; $10 up; all trans.

TO RENT—APARTMENTS.

SOUTH.

8 AND 4 ROOMS, $60 TO $77.50.

NEW FIREPROOF BLDG.

FREE GAS, LIGHT AND ELECTRIC REFRIGERATION, TILE WALLS AND SHOWERS IN BATHROOMS, ELEVATOR SERVICE, FURNACE HEAT, LOBBY; NO BLOCK TO BRYN MAWR I. C. STA. MODEL APT. NOW ON DISPLAY. AGENT ON PREMISES. M. SERVICE AVAILABLE BY THE HOUR.

OPEN EVENINGS.

N. W. corner 71st-pl. and Jeffery-av.

CONCESSIONS.

NEW BUILDING

7317-25 EAST END-AV.

4 LARGE ROOMS.

Free refrigeration, canvased walls, roll-away beds, showers; near new park; close to 71st.

AGENT ON PREMISES ALL DAY.

NEW APTS. ONLY

4 ROOMS.

8209-13 ELLIS-AV.

3-4-5 ROOMS.

N. W. cor. 84th-Maryland-av., $65-$100. Canvas walls, tile bath and kitchen, ref., etc. REAL INDUCEMENTS OFFERED.

Agent on premises. Cal. 3600.

2, 3, 4 Rms., $50 to $67.50

S. E. Cor. 79th and Crandon.

California stucco walls, free elec. refrig., built-in dinette set, ironing board and kitchen cabinets. Mr. Kearney will show.

GLATT & PRICE,

6827 Stony Island-av. Dorchester 8800.

2413 E. 73D-ST.

CONCESSION.

2 BLOCKS FROM I. C. STATION.

2 APT. BUILDING.

6 rms., sun parlor, sleeping porch, 3 bedrooms; tile walls in bath, shower; white tile kitchen; comp. kit. cabinet; unusual yard; newly decorated. Available now. Real Estate Office, 2624 E. 75th-st., or call State 8126.

4 AND 5 ROOMS.

ONE BLOCK TO I. C. DEPOT.

Free elec. Refrig.; tile bath. Shower and glazed porches.

NET RENTAL, $65 AND UP.

8619-25 Ingleside-av.

GLATT & PRICE,

8026 Cottage Grove-av. Vincennes 6920.

5736 STONY ISLAND

NEW

2-3-4 ROOMS.

Dinette, kitchenette, private tile baths, spacious closets; in-a-door beds; white enamel finish; facing Jackson park; block I. C. elec., bus and new outer drive; $80-$77.50. CARROLL & SCHENDORF, Rentors. 1512 E. 53d-st. Dorchester 6200.

DEL RAY MANOR

4639-49 LAKE PARK-AV.

Large 2-3-4 rm., unfurn. kitchenette apts. also 3 rm. furn. apts., overlooking the lake; ¼ blk. to I. C. express, surf. lines; reas. rt.

H. A. Zisook, 4655 Lake Park.

2 ROOM APTS.

7546-56 COLES-AV., SOUTH SHORE. Light, airy rooms, newly decorated; 1 blk. to I. C. express; Sayre, Muskegon-av. Very reasonable rent.

DRAPER & KRAMER, INC.,

2446 E. 75th-st. Saginaw 3764.

2 ROOMS.

7000-02 Chappel-av.; indor beds; lge. light rms.; free light and gas; 1 blk. to I. C. $47.50.

McKEY & POAGUE, INC.,

2100 E. 71ST-ST. PLAZA 2100.

N. E. 47TH AND LAKE PARK

5 ROOMS AND BATH.

Just decorated. Poss. now. $80 a month.

De Wolf-Barker Realty Co.,

105 W. Monroe-st Tel. State 7316-17.

3 ROOMS.

7008 Chappel-av. Bsmt. Bedroom; free light, gas; 1 blk. to I. C.; $40.

McKEY & POAGUE, INC.,

2100 E. 71ST-ST. PLAZA 2100.

Very Choice 3 Room Apts.

1st and 2d fls.; large rooms, sun parlor and solarium, maple trim. Indiv. ldry., elec. refrig.; garage; $225-$250. 5048 Woodlawn.

BEAUT. 5 ROOM APTS.

Rentals $45 and $50; will give concess.; good trans. at L. 5341 E. 53d.

ONE MONTH CONCESSION.

5 rm. corner selective apt.; stm.; modern; school. I. C. 1903 E. 70th. Dor. 9037.

TO RENT—5445-51 S. RACINE, 5 ROOM apts.; new building; near Garfield-blvd. rental $70. See agent on premises or phone State 2568.

JAMES G. BARSALOUX, INC.

1501 E. 53D-ST. H. P. 0010.

SEND FOR OUR COMPLETE LIST.

7 ROOMS, $70.

1419 E. 61st-pl.; steam ht.; good trans. B. M. HOPKINS & SONS. 1408 E. 63d-st.

6 ROOMS, 2 BATHS, $95.

New 3 apt. bldg. 7949 Yates-av. Ideal for 2 families. Can use I. C. S. Shore 0600.

TO RENT—3 RM. ENG. BUNG., BEVERLY Hills, 1623 W. 106th-st. Beverly 0507.

TO RENT—HOUSES—NORTH.

TO RENT—HSE., 7 LGE. LIGHT RMS., sun pch., 2 toilets, garage. R. F. 5378.

TO RENT—HOUSES—WEST.

TO RENT—HOUSE, 9 RMS., 2 CAR GAR., furnace; newly decorated. 1939 Washington-blvd. Phone West 0049.

TO RENT—HOUSES—SUBURBAN.

TO RENT OR SALE—6 RM. HOME; COST me $20,000; pr. $16,000; terms; rt. $80; nr. schools, trans. Box 43, Highland Park.

TO RENT—APARTMENTS.

SOUTH

3 AND 4 ROOMS, $60 TO $77.50.

NEW FIREPROOF BLDG.

FREE GAS, LIGHT AND ELECTRIC REFRIGERATION, TILE WALLS AND SHOWERS IN BATHROOMS, ELEVATOR SERVICE, FURNACE HEAT, LOBBY; NO BLOCK TO BRYN MAWR I. C. STA. MODEL APT. NOW ON DISPLAY. AGENT ON PREMISES. M. SERVICE AVAILABLE BY THE HOUR.

OPEN EVENINGS.

N. W. corner 71st-pl. and Jeffery-av.

CONCESSIONS.

NEW BUILDING

7317-25 EAST END-AV.

4 LARGE ROOMS.

Free refrigeration, canvased walls, roll-away beds, showers; near new park; close to 71st.

AGENT ON PREMISES ALL DAY.

NEW APTS. ONLY

4 ROOMS.

8209-13 ELLIS-AV.

3-4-5 ROOMS.

N. W. cor. 84th-Maryland-av., $65-$100. Canvas walls, tile bath and kitchen, ref., etc. REAL INDUCEMENTS OFFERED.

Agent on premises. Cal. 3600.

2, 3, 4 Rms., $50 to $67.50

S. E. Cor. 79th and Crandon.

California stucco walls, free elec. refrig., built-in dinette set, ironing board and kitchen cabinets. Mr. Kearney will show.

GLATT & PRICE,

6827 Stony Island-av. Dorchester 8800.

2413 E. 73D-ST.

CONCESSION.

2 BLOCKS FROM I. C. STATION.

2 APT. BUILDING.

6 rms., sun parlor, sleeping porch, 3 bedrooms; tile walls in bath, shower; white tile kitchen; comp. kit. cabinet; unusual yard; newly decorated. Available now. Real Estate Office, 2624 E. 75th-st., or call State 8126.

4 AND 5 ROOMS.

ONE BLOCK TO I. C. DEPOT.

Free elec. Refrig.; tile bath. Shower and glazed porches.

NET RENTAL, $65 AND UP.

8619-25 Ingleside-av.

GLATT & PRICE,

8026 Cottage Grove-av. Vincennes 6920.

5736 STONY ISLAND

NEW

2-3-4 ROOMS.

Dinette, kitchenette, private tile baths, spacious closets; in-a-door beds; white enamel finish; facing Jackson park; block I. C. elec., bus and new outer drive; $80-$77.50. CARROLL & SCHENDORF, Rentors. 1512 E. 53d-st. Dorchester 6200.

DEL RAY MANOR

4639-49 LAKE PARK-AV.

Large 2-3-4 rm., unfurn. kitchenette apts. also 3 rm. furn. apts., overlooking the lake; ¼ blk. to I. C. express, surf. lines; reas. rt.

H. A. Zisook, 4655 Lake Park.

2 ROOM APTS.

7546-56 COLES-AV., SOUTH SHORE. Light, airy rooms, newly decorated; 1 blk. to I. C. express; Sayre, Muskegon-av. Very reasonable rent.

DRAPER & KRAMER, INC.,

2446 E. 75th-st. Saginaw 3764.

2 ROOMS.

7000-02 Chappel-av.; indor beds; lge. light rms.; free light and gas; 1 blk. to I. C. $47.50.

McKEY & POAGUE, INC.,

2100 E. 71ST-ST. PLAZA 2100.

N. E. 47TH AND LAKE PARK

5 ROOMS AND BATH.

Just decorated. Poss. now. $80 a month.

De Wolf-Barker Realty Co.,

105 W. Monroe-st Tel. State 7316-17.

3 ROOMS.

7008 Chappel-av. Bsmt. Bedroom; free light, gas; 1 blk. to I. C.; $40.

McKEY & POAGUE, INC.,

2100 E. 71ST-ST. PLAZA 2100.

Very Choice 3 Room Apts.

1st and 2d fls.; large rooms, sun parlor and solarium, maple trim. Indiv. ldry., elec. refrig.; garage; $225-$250. 5048 Woodlawn.

BEAUT. 5 ROOM APTS.

Rentals $45 and $50; will give concess.; good trans. at L. 5341 E. 53d.

ONE MONTH CONCESSION.

5 rm. corner selective apt.; stm.; modern; school. I. C. 1903 E. 70th. Dor. 9037.

TO RENT—5445-51 S. RACINE, 5 ROOM apts.; new building; near Garfield-blvd. rental $70. See agent on premises or phone State 2568.

JAMES G. BARSALOUX, INC.

1501 E. 53D-ST. H. P. 0010.

SEND FOR OUR COMPLETE LIST.

7 ROOMS, $70.

1419 E. 61st-pl.; steam ht.; good trans. B. M. HOPKINS & SONS. 1408 E. 63d-st.

6 ROOMS, 2 BATHS, $95.

New 3 apt. bldg. 7949 Yates-av. Ideal for 2 families. Can use I. C. S. Shore 0600.

TO RENT—3 RM. ENG. BUNG., BEVERLY Hills, 1623 W. 106th-st. Beverly 0507.

TO RENT—HOUSES—NORTH.

TO RENT—HSE., 7 LGE. LIGHT RMS., sun pch., 2 toilets, garage. R. F. 5378.

TO RENT—HOUSES—WEST.

TO RENT—HOUSE, 9 RMS., 2 CAR GAR., furnace; newly decorated. 1939 Washington-blvd. Phone West 0049.

TO RENT—HOUSES—SUBURBAN.

TO RENT OR SALE—6 RM. HOME; COST me $20,000; pr. $16,000; terms; rt. $80; nr. schools, trans. Box 43, Highland Park.

TO RENT—APARTMENTS.

SOUTH

3 AND 4 ROOMS, $60 TO $77.50.

NEW FIREPROOF BLDG.

FREE GAS, LIGHT AND ELECTRIC REFRIGERATION, TILE WALLS AND SHOWERS IN BATHROOMS, ELEVATOR SERVICE, FURNACE HEAT, LOBBY; NO BLOCK TO BRYN MAWR I. C

TO RENT—FURNISHED APARTMTS.

NORTHWEST.

JUST OPEN!
KEELER ARMS APTS.
Large, newly furnished 2 room apts. in this new bldg.; elec. refrigeration, gas, light free; excellent transportation.
4469-79 ELSTON-AV.

TO RENT—MOD. 3-4 RM. APTS., NICELY furn.; reas. 1932 Humboldt-blvd.

TO RENT—SUNNY, COMFORTABLE KIT. apt.; bdrr.; linen; light; gas; maid service, free; L. exp. and bus. Reas. 3335 Pastwood.

WEST.

IDEAL 1 ROOM APTS.
CONSISTING OF LIVING ROOM DRESSING CLOSET, PRIVATE BATH, LINEN AND MAID SERVICE
$50 PER MONTH
MUST SEE TO APPRECIATE.
CODY'S 4836 W. MADISON-ST.

TO RENT—THE HOME ATMOSPHERE IN tastefully furn. apts., sep. bedrms., real kitchens, refrig., col. tile baths, lobby; 22 min. loop; $18.50 wk. up; also beaut. 1 rm. unit, $15 week. 240 N. Long. [5400 west].

"THE CHATEAU."
AN EXCLUS., ARTISTIC APT. HOTEL. Large 1, 2, 3 rms., complete in every detail. 330 N. AUSTIN-BLVD. AT LAKE-ST. "L."

238 N. PINE.
1, 2, 3 AND 4 ROOMS.
BRAND NEW KITCHENETTE APTS.
LOWEST RATES ON WEST SIDE.

OAKSHIRE HOTEL,
6000 WEST—12 WASHINGTON-BLVD.
1-2-3 ROOM RES. APTS., $75 UP.
COMPL. HOTEL SERVICE. EUCLID 2771.

2547 WASHINGTON-BLVD.
ATTR. FURN. 1-2 RM. KITNT. APTS. $55 PER MONTH UP.

5501 WASHINGTON-BLVD.
1-2-3 rm. apts., complete hotel service; decided policy of catering to families; reas. rents; L. surf., and bus transportation.

BOULEVARD ARMS APTS.
3251-53 W. WASHINGTON-BLVD.
New bldg. at Garf. Pk.; beau. fur. 1-2-3 r. apts.; lt. gas, lin., ref. free. Bus at dr. Reas.

Kilbourn Manor Apt. Hotel
4501 Washington-blvd.; 1-2-3 rm. kit. apts. New bldg.; elec. ref., elev. serv.; reas. rate.

HOTEL GUYON.
WEST SIDE'S FINEST. $80 UP.
4000 WASHINGTON-BLVD.

WARREN-AV., 3281-87.
2-3 rm. kit. apts., newly deco., newly furn. Gas, elec., free maid service. Reas. rates.

Fontenelle Bachelor Apts.
Fri. rm. and bath; maid serv. Sellers & Johnson, 4848 W. Madison. Mansfield 6185.

TO RENT—4240 W. MONROE, BEAU. FUR. 3 rm.; liv. rm. bedrm., liv. kitch., sips. pch.; bath; suit. 4; $45 up. Lad. 1457.

TO RENT—NEW 3-4 ROOM KIT. APTS; beau. furn.; extra in-a-dor in living room; reas. N. Laverne.

TO RENT—JACKSON-BLVD. GARLES. 3413 Jackson-blvd.; 1-2 fur. kit. apts.; maid service; linen, gas, elec. Frigidaire free.

TO RENT—164 N. CICERO 1-2 RM. KITNT. apts.; beau. fur.; gas, elec. refrig.; reas.

TO RENT—MIDWEST APT. HOTEL, 4312 Wash.-blv., new 1-2-3 rm. kit. apts.; refg.

TO RENT—STORES—CENTRAL.

TO RENT — IMMEDIATE POSSESSION. Store, basement, 2d floor, building 25 ft. x 125 ft.

2120 S. MICHIGAN-AV.
IN THE HEART OF AUTO ROW.
APPLY
ROWE & WHITMAN, AGENTS.
431 S. Dearborn-st. Ph. Harrison 1200.

75-77 WEST MONROE-ST.
15,000 sq. ft. Large store and selling bsmt.; ideal retail attr. rent.
MARK LEVY & BROTHER,
140 S. Dearborn-st. Randolph 3683.

TO RENT—JEFFERSON COR. LAKE-ST.; store 21x100, also dry basement, 26x38; FINE shipping facilities; 20 FT. ALLEY. Poss. NOW. At any REASONABLE rent.
HENRY A. KNOTT,
115 W. Adams-st. Phone Rand. 2321.

TO RENT—STORES—SOUTH.

NEAR ROSENWALD
$3,000,000 PROJECT.
We have 2 stores, only ¼ block away. Get in now before rush begins.
DRAPER & KRAMER, INC.
341 E. 47th-st. Oakland 1356.

TO RENT—129 E. GARFIELD-BLVD., NR. Woolworth and Loblaw stores; good for live wire, any line not now in bldg. $175 per mo. Shoppiest spot. Hyde Park 1416.

TO RENT—3 STORES, 2 CORS. NEXT L sta.; hll., food, barb. shop; reas. 4119 Ellis.

TO RENT—STORES—NORTH.

IN LARGE HOTEL DISTRICT
3 STORES, SUITABLE FOR
Beauty Parlor, Dress Shop, Laundry, or the Like.
$75 A MONTH.

Unusual Concessions
FOR IMMEDIATE RENTAL.
INQUIRE AT
THE LANSING,
1036 N. DEARBORN. WHITEHALL 4080.

TO RENT—MUST DISPOSE OF NICE LIGHT high basement office or shop, boulevard. Blvd. loc. 340. Gebm, Wellington 0290.

TO RENT—BARBER SHOP; NEW; TWO chairs; exceptional loc.; option to purchase. Address C 376, Tribune.

TO RENT—BARGAINS, BROADWAY, SHERidan, Clark, etc. Waller, Lake View 6480.

TO RENT—STORES—NORTHWEST.

TO RENT—NEW STORES. 3906 FULLERton-av., suit. bdrm., shoes, dresses, hats; live loc.; reas. rent. Apply Mr. Griffiths.

TO RENT—LG STORE-LOFT, COR. 850 Milwaukee; will divide; reas. Cen. 1255.

TO RENT—STORES—WEST.

S. HALSTED-ST.
Large store with double front and balcony. Rent very cheap. 847 S. Halsted-st.
DRAPER & KRAMER, INC.
341 E. 47th-st. Oakland 1356.

TO RENT—3857 MADISON, NEXT TO CORner, good location for grocery or delicatessen. McCarthy, 3853 Madison.

TO RENT—STORE AND LOFT AT 663 Maxwell-st. Phone Belmont 0663.

TO RENT—STORES—SUBURBAN.

TO RENT — STORE IN NEW BLDG., heated; opposite depot; wonderful oppty.; living rooms. 2431 75th-st., Elmwood Pk.

TO RENT—OFFICES AND SHOPS.

Central.

OFFICE OFFERINGS
1 private office and recep. rm., $38.50-$75
2 priv. offices and recep. room $52.50-$100
Single offices, $15 up
CHOICE OF SEVEN BUILDINGS.
JUDSON F. STONE, Agent.
Dearborn 1776. 30 N. La Salle-st.

SUBLEASES
At Remarkable Savings
in some of the loop's best office bldgs. Single offices or suites at a saving of 20% to 50%. Choice of six buildings.
SCHRUP & CO.
111 W. Washington-st. State 1488.

DESIRABLE OFFICE SPACE
in Old Colony Life Bldg.,
186 W. JACKSON-BLVD.
At the most reasonable rents in the loop, location considered. Tel. Harrison 1055.

STUDIO TYPE SHOPS.
106 E. Oak-st. One with leaded glass windows and fireplace, separate private entrance; ideal for gifts or interior decorators; very reasonable rental. See caretaker on premises, Suite 202.

TO RENT—LAKE SHORE DR. AND OHIO. Light and attractive offices, 3,000 ft., could double or divide; rentals half of loop.
EDWIN J. BOWES JR. & CO.,
111 W. Monroe-st. Rand. 3272.

MALLERS BUILDING,
S. E. CORNER MADISON AND WABASH.
OFFICE UNITS 300 SQ. FT. AND UP.
APPLY AT OFFICE IN BUILDING,
ROOM 1216. CENTRAL 5473.

TO RENT—FURNISHED PRIVATE OFFices, giant top desks, carpeted floors, phone service. 123 W. Madison-st. Room 805-10.

TO RENT—CHICAGO-CLARK BLDG. Modern offices; $25 mo. and up. Parking facilities.
JOHN R. MAGILL & CO.,
85 N. Dearborn-st. Central 7900.

LIGHT CORNER OFFICES.
SECURITY BLDG., Madison at Wells, $25 to $30; best service. Franklin 1034.
OUR UNIVERSITY LOCATION.

SUBLEASE CHEAP
Beautiful suite, 3 priv. and large outer office, carpeted. Daylight. Wall vault. Double entrance. Terms. 134 N. La Salle.

TO RENT — SMALL PRIV. OFFICES, NO lease, no furniture, by entire 2d fl. Engineering Bldg., 205 W. Wacker. Complete secretarial phone and office service; $20 up.

PRIVATE OFFICE,
$35, with a reception room and girl to answer phone. Room 729, Straus Bldg.

TO RENT—DESK SPACE, HIGH CLASS office, including telephone service. Room 1020. 39 S. La Salle-st.

TO RENT—LIGHT, AIRY, OUTSIDE, well furnished, reasonable. 1312 Capitol Bldg., 159 N. State-st.

TO RENT—SUBLEASE OFFICE, RECEP. R. with phone; bars, 160 N. La Salle, R. 722.

TO RENT—PRIV. STUDIO OVER SWITCHboard, service. 179 W. ADAMS, ROOM 1540.

TO RENT—OFFICES AND SHOPS.

Central.

T. R. BLDG.,
184 W. WASHINGTON-ST., COR. WELLS.
Corner daylight offices with every modern convenience; complete elevator and janitor service. Rental $40 per month.

DELAWARE BLDG.,
36 W. RANDOLPH-ST., COR. DEARBORN.
Choice daylight offices, suitable for professional people; in the heart of the "Rialto"; only 1 block from City Hall; $75 per month and up.
ALFRED L. MITTENBERG & CO.
PHONE RANDOLPH 0332.

HARTFORD BUILDING
We have a single office and two suites available for immediate possession. Fine light and best of service. Located at the very center of the loop.
8 S. DEARBORN, COR. MADISON, Room 402. Central 6637.

STATE AND WASHINGTON.
Shops space and offices, some furnished, $30; also nice desk space, $15; phone, steno, 32 N. State. See Davidson, Room 1200.

Outlying.

TO RENT—OFFICES, SHOPS, TERMINAL Theater Bldg., Heart of Albany Park bus. dist., Canning, 3301 Lawrence, Jun. 1114.

TO RENT—BARGAINS, CHOICE BROADway, Clark, and Sheridan locations; phone steno. WALLER, 700 Irving Park, Lake View 6480.

TO RENT—LRG. OFFICE, SUIT, DENTIST or doctor; run. water; new bldg.; $30; with or without liv. apt. 2851 Belmont.

TO RENT—FLOORS AND LOFTS.

630 S. WABASH-AV.
Floors, 4,000 to 10,000 feet, sprinkled. Freight and passenger elevators.
HUDSON F. STONE, Agent.
Dearborn 1776. 30 N. La Salle-st.

TO RENT—FINE FLOORS WITH POWER; sprinkled bldg.; good light. 552 W. Adams-st. and 113 S. Clinton-st.
ALEX FRIEND & CO., INC.,
29 S. La Salle-st. Rand. 4913.

TO RENT—FACTORY SPACE, 3,500 FEET. Rent $75 per month. Also suitable for laundry, restaurant or shop of any kind. 1427-31 W. Harrison, Haymarket 7480.

TO RENT—FLOOR, 8,000 ft., west side, $150 per mo. 16,000 ft. west side, $300 per mo. WM. KAPLAN, State 6137.

WANTED—STORES, OFFICES, LOFTS

WANTED—BY A REPRESENTATIVE OF an Eastern Manufacturing Concern of Textiles, desk room in an up-to-date office. Please communicate with F. Goodchild, Morrison Hotel, stating terms and conveniences offered.

STORE WANTED
for a tailor shop, from 100 to 200 miles from Chicago; must be good small town. MARTIN OSTA, 3143 W. 50th-st., Chicago. Write.

TO RENT—MFG. PROPERTY.

TO RENT — N. W. SIDE, 4-STY. BRICK bldg., 26,000 sq. ft.; adj. yard space; rr. switch. Poss. Jan. 1. Address
PAUL C. LOEBER & CO., Ph. Frank. 0757.

TO RENT—FACTORY BUILDING, 3 STORY brick; 10,500 ft.; steam heat; large elevator; yard 100x35; low rent; will cheap. Flashlite Signs, 2126 N. Hudson-av.

TO RENT—90,000 SQ. FT. ON SWITCH; daylight, heat, spr.; bargain rent; will divide. Duerlein, Franklin 4860.

TO RENT—40,000 SQ. FT. IN FIREPROOF bldg.; daylight; 20c ft.; will divide. Duerlein, Franklin 4860.

TO RENT—FLOOR SPACE UP TO 20,000 sq. ft. on C. J. switch, for warehouse or mfg. 4800 S. Halsted-st. Boulevard 4444.

TO RENT—OR FOR SALE—100X125, LIGHT and clean; truss roof; sm. lot; 2711 N. Crawford. F. S. BEUTLICH. Albany 6249.

TO RENT—FINE NEW 1 STY. BLDG., 5,400 sq. ft., n. w. side, exc. trans., sm. hid., offices; bargain. Owner, Bruns, 4801.

TO RENT—OTHER CITIES.

SUNNY CALIF. HOME.
Furnished 11 room home and servants' quarters, located in beautiful orange grove, only ½ hr. drive S. E. of Los Angeles, Cal. For details write Max M. Sanborn, Box 121, Whittier, Cal.

STORE FIXTURES.
JEWELRY FIXTURES
Floor cases, wall cases, separate and outside. Like new. Must be sold at once. Monthly payts. CHAS. BENDER CO. 608-614 N. Wells-st.

JULIUS BENDER, INC.
901-905 W. MADISON-ST.
STORE FIXTURES. OFFICE EQUIPMENT. NEW AND USED. TIME PAYMENT.

BUY DIRECT FROM FACTORY; SHOWcases, wallcases, counters, mirrors, etc.; selling out used fixtures. CHAS. BODACH & SONS, 1724-32 WINCHESTER-AV.

14 FOOT BAKERY WALLCASE, GOLDEN oak, like new; priced, $100 to sell quick. AMERICAN STORE FIXTURE CO. 121-127 S. Halsted-st. Monroe 5540.

LUNCHROOM, RESTAURANT, SANDWICH shop and cafeteria outfits—Far below cost; like new; terms; prompt del. 608-614 N. Wells-st.

MEN'S FURNISHING FIXTURES; HAT wall case with mirrors, floor case, counter and table, like new; sell at once. Will sacrifice. 4017 Lincoln-av.

TOBACCO OUTFIT — INC. 12 FT. PLATE glass wall case, leaded glass front and chairs; good cond. Terms. 1708 S. State-st.

PARTITIONS, RAILINGS, CABINET WORK. Manufacturers of high grade fixtures. REFFNER & CO., 4031 Grand, Lo. 8247.

BEAUTY SHOP AND BARBERS' FIXTURES —New and used; easy payments. PAIDAR CO., 1120 N. Wells-st. Ph. Diversey 0200.

FIXTURES OF ALL KINDS — FLORISTS' equipment complete. 723 Milwaukee-av.

OFFICE FURNITURE, FILES, SAFES.

We Rent, Sell, Buy
everything in office equipment.
This week's special:
Swivel chairs, fit for any office; oak, $8; mahogany and walnut, $8.50.
172 N. LA SALLE-ST.

Chicago Safe & Mdse. Co.
Tel. Central 2267 and 5439.

DESK BARGAINS.

Used roll tops	$25
Used flats tops	$15 up
Typewriter desks	$22.50
Secretarial desks	$35

Swivel chairs, files, safes, partition, etc. A large stock to select from.
Central Office Furn. Co., 427 S. Wabash.

CAMPAIGN FURNITURE.
Oak, mah., walnut. Almost brand new. Special low prices. DIME, 408 S. Dearborn.

DESKS—VENTOGY AND CLEAN-UP SALE; broken lines of new furniture; also used; files, safes, etc.; specially priced.
BARATELI DESK CO.,
172 W. Lake-st.

1 EXTRA LARGE A LABEL SAFE, 1 LRG. B label safe, 2 medium size B label safes, Spitzers, 173 W. Lake-st.

DESKS AND OFFICE EQUIPT., LARGE ASsortment, r. tops, rm. size; used carpets, $10 each. Side Desk Co., 1707 Clark-st.

FLAT ROLL TOP DESKS, $15; REVOLVING chairs, $7; straight chair, $1; files, $10. S & F Furniture, 110 N. Wells.

DESKS, OFFICE FURNITURE; ALL DEscriptions, new and used safes, vault doors. SABASH DESK COMPANY, 172 W. Lake-st.

2 DIRECTORS TABLES AND CHAIRS; 4 typ. desks; 6 typ. desk chairs; 2 chairs, tables, files. Spitzers, 173 W. Lake-st.

HOUSEHOLD GOODS—WANTED.

ATLANTIC 2290.
PHILPOTT'S BUYERS MEAN MONEY TO YOU. See us first, get more. Prompt and courteous attention given. We are as near as your phone. THOS. W. PHILPOTT & SON.

PRIVATE PARTIES WISHING TO DISPOSE of their entire household goods, personal belongings, etc., phone Longbeach 3867. No single pieces. A dealer.

HIGHEST CASH PRICES
paid for household goods; South Side only. Marquette Furn. Co. Wentworth 5818.

OUR BUYERS PAY MORE FOR USED furn. See us for quick service. We call anywhere. King's Furn. Exchange, Lin. 1855.

HIGHEST CASH PRICES FOR USED FURniture, rugs, stoves, and victrolas. We call anywhere. Homan Furn. House. Kedzie 1800.

WANTED—FURNITURE AND HOUSEHOLD goods of all kinds. Boulevard 3144.

DISPOSE OF YOUR ENTIRE HOUSEHOLD goods. I have customers. Box Pk. 7453.

FURNITURE AND HOUSEHOLD GOODS. Lake View 2260.

LEASEHOLDS.

RMG. HOUSES, HOTELS, LARGE AND small, easy terms. Title guaranteed. DORGRAN, 5000 N. Clark. Ingersoll 8243.

APT.—4 ROOM, NICELY FURNISHED; AC commodate 3; $250. Wellington 4362.

BUSINESS SERVICE.

WE ASSIST WELL RATED, GOING CONcerns in obtaining additional capital on their own notes without interest at 6% per annum. Address D 148, Tribune.

WE SELL ANY BUSINESS, LARGE OR SM. Anywhere; cash buyers waiting.
BUSINESS BROKERAGE Co.,
Room 1202. 10 N. Clark-St. Main 2620.

KEYS DUPLICATED WHILE YOU WAIT, 10c; auto keys made by no.; mail orders given prompt attention. Morton's Key Service, 54 W. Ohio-st., Ph. Delaware 3441.

WE SELL FOR CASH ANY BUSINESS; have large list of buyers waiting. WHITE REALTY CO., 127 N. Dearborn; Cen. 4901.

ELGORT & NEROVE—WE HAVE CASH BUYers for your bus. Confidential; exclusive; cont. not nec. 30 Boonville-av. Cen. 0746.

PATENTS PROCURED — EASY TERMS; booklet free; practical inventions financed or marketed. SANDERS, 153 E. Erie-st. Clark-st.

ESTA SALES CO. WILL SELL YOUR PRODuct on commn. basis. Manufacturer's Distr. Svc. 608 S. Dearborn.

ADVERTISE IN 40 WKLY. PAPERS, $1; list free. Kestor, Hartford Bldg., Chicago.

REAL ESTATE FOR SALE.

CENTRAL.

FOR SALE—LARGE CORNER NEAR Wells and Kinzie; improv. pay liberal rent on price.
HADDEN BROS., 140 S. Dearborn.

FOR SALE—30 W. WALTON TO OAK; 2 street frontages, 100x171; also prom. cor. 150x107; close to Drake hotel. Samuel Cole, 10 W. Elm-st. Whitehall 5122.

APARTMENTS—SOUTH SIDE.

NEW CORNER BUILDING
DIRECT FROM BUILDER.
Lot 50x125. Eng. bsmt. 3s. 4s and 5s. Modern: best plumb. and elec. fixtures. Mech. refrig. Birch trim. "UNITED HEAT PLANT." 100% rented. Well financed. Trade for clear vacant or equity in small improved. 739 E. 79th-st. (Mr. Welches). Vinc. 8000.

IF YOU
contemplate an investment of $2,000 to $5,000 in an apartment building. Make an appointment with Mr. Glatt for the particulars of an unusual offering.
GLATT & PRICE,
8026 Cottage Grove-av. Vincennes 6929.

A GOOD BUY.
2 flat brk., 5-6 rms., nr. Marquette-rd. Furn. flats. Orden Pk.; pr. $11,000. Will take small piece of rine acct. vac. in trade. WOODRICH BROS., Plaza 1200.

2 APTS. FOR COLORED.
Bowen-av. and Vinc., 5-6 rms., also bsm't flat.; 3 rms. stm. ht., elec. lights. $6,000; $800 cash. Hobbs & Grubb, 446 E. 47th-st. Atl. 4610-11.

NEW 5 APT. BLDG.
5 rm. apts.; electric refrigeration; all built in features; 4 brick garages; excel. trans.; consider small trade and cash. Ph. OWNER, CHESTERFIELD 0155.

FOR SALE—NEW THREE FLAT BLDG. S. Shore: 6 rms.; tile baths; price $25,500.
GEORGE C. BOUR & CO.,
2010 E. 71ST-ST. MIDWAY 0877.

FOR SALE—THREE FLAT BARGAIN, 6110 St. Lawrence-av.; 5 rooms each; garages. This is a builder's smashout. GLATT & PRICE, 8026 Cottage Grove. Vincen. 6920.

APARTMENTS—S. W. SIDE.

FOR SALE—LARGE NEW CORNER 6 FLAT at 6001 S. Fairfield, 3 car br. heated garage; steam heat. Bargain price. Will accept small cash payment or lot in trade. Phone Central 6393 for appointment.

FOR SALE—MUST SACR. NEW BRICK 2 flat in Chicago Lawn, 5-5 rms., wire lot. No brokers. Phone Owner, Chesterfield 0155.

APARTMENTS—NORTH SIDE.

6 FLAT SNAP.
Rented one tenant 3 years, net rental; nr. Linc. Pk.; bargain for some one with $6,000 cash; bal. 5 yrs. Leaving town Dec. 10. Must sell at once. John H. McCleary, 171 W. Monroe. Rand. 6654 or Euclid 3342.

FOR SALE—OR EXCHANGE—FINE 31 apts.; about 7 years old; rent $22,300; mortgage $80,000; good value. Will rent location; will take vacant or smaller improved for equity and make close deal. ARTHUR RUDGER & CO., 4865 Broadway.

FOR SALE — EDGEWATER 2 FLAT, 6-6 rms., lrr. lot; clear; will trade for 12 or 15 flats. N. Side only. Sheld. 8601.

FOR SALE—3 FLAT TYPE FAM BRK. and rear, frame 2 flat; e. of Clark; rent $3,200; price $22,000; easy terms. Central 2543.

APARTMENTS—N. W. SIDE.

2 FLAT.
On lot 60x125; very good bldg.; near Fullerton-av.; price $12,000; small cash down payment, bal. on terms. Address C K 469. Tribune.

FORCED TO SELL.
6-5 rm. apt., sleeping porch. 4840 N. Sacramento, Cor. Blaine-pl. Address C 321, Tribune.

1414 N. Central Park-av.
Modern brick 4 apt. bldg.; all built-in features; furnace, ht., small down payment, excel. trans. Phone owner, Chesterfield 0155.

MUST CLEAR ESTATE.
3 apt. bldg. nr. elev. car line and blvd. All rented. 2 car brk. gar. $23,500. Small money can handle. Call Mr. Irving, Nev. 3501.

FOR SALE—NEW HIGH GRADE 3 FLAT, 4817 Palmer, 2 blocks south Fullerton-Cicero; h. w. ht.; it. airy. Price cut. Sternfield, Builder, 4857 N. Avers. Irving 8905.

APARTMENTS—WEST SIDE.

FOR SALE—BRK. 2 FLAT, 4-4 RMS, 2 bedrms. each. Near Crawford, N. of Harrison. Only $8,000. $2,000 cash. Red.0027.

BUSINESS PROPERTY—SOUTH.

FOR SALE—41ST AND INDIANA; STORES and flats; steam heat. Rental $2,460. Price $10,000.
W. H. BOWERS & CO.,
Calumet 0983. 6 E. 31st-st., N. E. cor. State.

BUSINESS PROPERTY—NORTH.

1333 N. WELLS-ST.
$500 front ft. with old improvements. Wonderful oppor. future increase.
OWNER, P. F. REYNOLDS, Sup. 4624.

FOR SALE—STORE AND 6 RM. FLAT, double plumbing, tile bath, and kitchen. Good for baker, dry goods, or barber shop. Must be seen to be appreciated. 2516 Pratt-blvd. Hollycourt 0200.

BUSINESS PROPERTY—N. W.

FOR SALE—VACANT CORNER ON W. North-av.; now leased to good tenant; pays net rental of 6% on $22,500; tenant pays all taxes; over 5 yrs. to run.
GEO. G. NEWBURY & CO., 8 S. Dearborn.

BUSINESS PROPERTY—SUBURBAN.

Oak Park Store Bldg.
at 6608-10 W. Roosevelt-rd. 50x125; suitable for furniture, dry goods or grocery; good business location; only 3 years old; will sacrifice below value; only $5,000 cash needed. Equity owner, Mr. Krause, 5308 W. 25th-st., Cicero.

PARK RIDGE.
Will sacrifice my well located business lot with 50 foot frontage on main business thoroughfare; small cash payment will handle; no brokers. Address S H 167, Tribune.

HOUSES—SOUTH SIDE.

SACRIFICE
on account of death, 7 room brick bungalow; electric refrigeration, two baths, oil heat, tile kitchen, two car brick garage 8132 S. Wood.

FOR SALE—BEAUT. 10 RM. RES., NEAR 49th and Grand-blvd.; to be sacrificed at $9,500 with only $1,000 cash. Owner, Scherer. H. J. Coleman & Co., 4705 S. State-st. Drexel 1800.

FOR SALE—$500 CASH BUYS NEW BRK. income homes; 7932 S. La Salle, 8146, 8241-45, 8314-18 Lafayette-av. Engl. 0694.

HOUSES—SOUTHWEST SIDE.

FOR SALE—MUST HAVE $850; WILL sell for $7,000; brand new brick bungalow worth $8,500. Hemlock 4900.

HOUSES—NORTH SIDE.

FOR SALE — EXTRA WELL BUILT FOR home by owner, 6 r., 1½ in. walls, tile bath, oil heat; refrig. 2 car br. garage; cost $14,000; pr. $12,000; terms. Sheld. 0100.

FOR SALE—WIDOW MUST SAC. PROP. on Deming-pl.-av. nr. ds.; no agents. Owner, val. prop. Address D 251, Tribune.

HOUSES—NORTHWEST SIDE.

ONLY $750 CASH
buys new, substantially built brick bungalow having 5 large rooms, large floored attic, sleeping porch, pantry and cabinet in kitchen, electric fireplace, birch trim, beautifully finished; lot 30x125; price $8,450.
RALPH BERG & CO., BLDR.,
5546 Belmont-av. Pensacola 1234.

FOR SALE—5 RM. BRICK BUNGALOW, facing large neighborhood park; street paved; new bungalows; close to transp.; nearby 28 homes were built; only one unsold. Price $8,700; $63 a mo. includes all interest.
OWNER, FOR SALE BUILDING.
WATSON BOND & MORTGAGE CO.,
5624 IRVING PK.-BLVD. PENS. 5900.

GOING TO EUROPE.
Must sell choice Irving Park home at big sacrifice; pressed brick bldg.; 6 large rms., sun par.; air; large open porch; oil heat; brk. gar.; h. w. ht.; oil burner; tile bath. RALPH H. REESLEY, 4219 Irving Pk.-blvd.

NEW BRICK BUNGALOW.
All modern conveniences; h. w. ht.; on beautiful 37 ft. all steel improv.; very desirable neighborhood; price $9,000; and will give very easy terms to responsible party. Address D Y 331, Tribune.

SMALL COTTAGE.
New, attractive cottage on N. W. side, near School-st., 1 blk. N. of Belmont. Convenient transp. Priced for quick sale, $2,000; terms $250 cash, bal. in small monthly payments. Address B G 274, Tribune.

MUST BE SOLD.
5 rm., high attic, suit. for small flat; pvd. streets, nr. Milwaukee car line. Priced for quick sale, $6,500; terms.
ADVANCE REALTY CO., 4916 Irving Pk.

FOR SALE—7 ROOM, BATH AND EXTRA toilet, bungalow type, brick, lot 62x124; 1 car brick garage; paved drive; excellent transportation; grade and high schools, churches; hot water heat; oil burner; Frigidaire; immediate possession. 6138 Keeler-av.; FOR SALE—CARLSON MODEL HOMES in Sauganash, now offered for sale; owners will sacrifice at construction cost. For particulars call Juniper 2345-5340. Ask for E. FETRIDGE.

ONLY $300 CASH.
New 5 r. brick bungalow; large lot, fence, sidewalks; alley paved; bal. like rent; will accept lot or equity. Owner, Kildare 0017.

FOR SALE—NEW 5-6 RM. OCT. BRK. BUNgalows, tiled bath, elec. refrig. Celotex insulation; h. w. ht.; streets, alleys in, paid for. 3011 Lowell-av. Alb. 0340 or Alb. 6340.

FOR SALE—NO CASH REQUIRED, CHARming ENGLISH HOME $55 A MONTH. 7236 CLARENCE-AV. NEW. 3071.

FOR SALE—NEW 6 ROOM BRK. HOME $7,450, $200 cash; 3 yr. bonus. 6 blks. trs. Mehan-Malone, 6407 Irving Pk. Pen. 5042.

REAL ESTATE FOR SALE.

HOUSES—NORTHWEST SIDE.

HAVE YOU SEEN
The Schorsch-Built
COMPLETELY FURNISHED,
MODEL HOME,
2907 N. Newcastle-av.
WE INVITE YOUR INSPECTION,
1 P. M. to 9 P. M.
Our homes embody all the modern principles of construction; the latest features of convenience, built of the finest material obtainable; with interiors of superior finish worthy of the finest homes.
Priced from $9,300.
ATTRACTIVE TERMS.
ALBERT J. SCHORSCH & CO.
6059 IRVING PARK-BLVD. PALIS. 7170.

FOR SALE—IRVING PK., 7 RM. RES. FUR. ht.; pr. $7,500; cash $1,000. C. J. Flesch & Son, Excl. Agts., 4314 Irving Pk. Pen. 0276.

VACANT—SOUTH SIDE.

FOR SALE—WILL SELL AT BARGAIN MY beautiful east front 30 ft. lot on Forestav., just south of 100th-st., in Greater Chicago Subdivision. Street paved. No agent. Address owner, T R 79, Tribune.

FOR SALE—80 FT. LOTS ON RACINE OR Elizabeth, between 926-93d; only $70 ft. Paved streets. BARTHOLOMEW O'TOOLE, 3941 Loomis-st.

FOR SALE—30 FT. HOMESITE, 1¼ BLKS. from Western-av. surf. R. I.; everything in; $40 ft.; good buy. Root, Beverly 8100.

VACANT—SOUTHWEST SIDE.

25 FT. ON CICERO-AV.
Near Archer-av. Price for quick sale $2,775.
R. J. FINITZO & CO.,
63d and Cicero-av. Prospect 0644.
Archer and Cicero-av. Virginia 1730.

FOR SALE—WILL SAC. 25 FT. LOT. Maplewood and 35th; r. r. track in back; barg. to right party. Address F T 98, Tribune.

VACANT—NORTH SIDE.

FOR SALE—12 AND 15 APT. COR. LOTS on Devon and Western. Can be bought with good 2d mtge. paper and small amount cash or small improved.
HENRY W. HOFMANN & CO.,
6426 N. Western-av. Briarsate 4000.

VACANT—NORTHWEST SIDE.

CITY LOT.
Imprv. in; $775; ¼ block to trans.; $75 cash and $12 per mo.; may build garage house on these terms; east of Harlem-av. Address E Y 65, Tribune.

FOR SALE—30 FT. RES. LOT IN THE FAST growing Northwest side of Chicago; wonderful buy at $745; down pay. $50; bal. easy terms. Address B A 175, Tribune.

FOR SALE—TO RAISE CASH WILL SELL my 2 flat, 6-6 rm. apt. bldg. on Division N. W. Side for $5000. I need $200 cash, bal. $10 a month. Address B H 158, Tribune.

FOR SALE—2 ADJ. LOTS, 60X125; IN Hurlburt-Milw.-av. subdivision; good trans. Priced less than Bldr. Book valuation, $1,200. Bittersweet 9160.

FOR SALE—MY BEAUT. CORNER LOT IN Edgebrook dist.; $1,550; $400 cash; terms cr. balance. Address A M 208, Tribune.

FOR SALE OR TRADE—LAWRENCE-AV. frontage, adj. double sect. line cor. Bare gain, terms. Address C J 174, Tribune.

FOR SALE—S. E. COR. M'VICKER AND Geo., 39 ft., $8,500; also s. e. cor. Mansfield-barry, 71 ft., $5,500. Greisz, Berk. 2649.

VACANT—WEST SIDE.

FOR SALE—DESIRABLE CORNER AT 57TH av. and Lawndale, 100x150 ft. fronting Garfield park; suitable for apt. or school site. G. DRAY, Cent. 0166.

REAL ESTATE—MFG. PROPERTY.

FOR SALE—NEW DAYLT. 1 STY. BLDG., 135x100, switch trk., at car. fr. level, office, toilet, etc. Poss. 30 days.
HART & WHETSTON. State 8270.

FOR SALE—BRK. BLDG., 7,500 SQ. FT., near stock yards; fine for sausage mfg.; light mfg. or cut meat bus.; will sell cheap or trade. Address P E 233, Tribune.

FOR SALE—FACTORY SITES ON RAILroad switch; low prices to close account. CALLISTUS S. ENNIS & CO., 35 E. Wacker.

FOR SALE—MODERN 1 STY. BLDG., MEZ. office, 6,250 sq. ft.; will sacrifice.
E. J. AUERLEAN & CO. Franklin 4860.

FOR SALE—DAYLIGHT 1 STORY BLDG., 50x100. Bargain. FRANKLIN 4860.

REAL ESTATE—OAK PK., AUSTIN.

W. H. WRIGHT & CO.
WELL BUILT Oak Pk. 3 FLAT near park and L. Attractive entrance. TILE ROOF. One chamber, also LARGE LIVING rms. Have Rollaway beds [give 4 rm. efficiency]; 4 separate HOT WATER PLANTS. Price $21,000.
5613 Lake-st. Austin 0681.
837 S. Oak Pk.-av. Euclid 5755.
W. H. WRIGHT & CO.

FOR SALE OR EXCHANGE—WELL BUILT corner brick 13 apt. bldg., located on Monroe-st., near Columbus park; containing three 5 rm. and four 4 rm. apts. and one flat. Has honest equity of $20,000. Widow will take clear residence or smaller improved in exchange.
E. C. PILGRIM & CO.,
5637 W. Lake-st. Austin 1580; Euclid 380.

MUST BE SOLD.
HIGH GRADE 2 FLAT.
COLUMBUS PARK DISTRICT.
In Resurrection Parish; 6 rms. each; 3 car brk. gar.; Kleen-Heet oil burner; BARGAIN. Cash $5,000; bal. to suit. Owner, 5308 W. 25th-st., CYRIL R. COOK, Builder. Austin 5696.

MRS. C. J. VAN DOREN.
APARTMENT SITE—YARYAN HEAT. 2 features that make this 5 WONDERFUL buys; right in the center of Ft. Dearborn ACTIVITIES; improved with a four BEDROOM HOME. $14,000.
419 South-blvd., O. P. Vil. 9220. Man. 6040.

MRS. R. C. DAVIS.
BRICK 2 APTS., 5's. H. W. HT. [2 OIL BURNERS], sun. rms., 2 car gar.; 2 blks. to Lake-st. L. A REAL BUY AT $17,000.
401 South-blvd., O. P. Euc. 262, Man. 1317.

FOR SALE—3 STORY AND 11 FT. BASEment mill constructed bldg. at 853-7 Northav. 30,000 sq. ft. Electric elevator. Lot 75x149 ft.
A. HILL & CO., INC.,
5636 W. Lake-st. Aus. 0131, Eucl. 133.

FOR SALE—6 RM. BRK. BUNG., BARgain; slpg. pch., oak trim, weather strips, 2 car gar.; oil burner; street paved; $10,500; pr. $2,000 cash. Aus. or Euc. 1920.

REAL ESTATE—SUBURBAN—SOUTH.

Beverly Hills.

FOR SALE—7 RM. BRICK RESIDENCE, Colonial design. Tile bath; lav. 1st. floor; 2 car gar.; 50 ft. lot; 99th, Sutherland school. For quick sale, $21,500; terms. Brown & Co. Beverly 7620.

FOR SALE—9945 LONGWOOD-DR.; 7 RM. modern stucco house; oil heat; garage; lot 50x135; $15,500. Terms.
J. WM. HOWARD & CO.,
10 S. La Salle-st. Cen. 7077. 95th-st.

FOR SALE—WE BUY, SELL, OR EXCH. property in the Beverly Hills district. Special bargains in vacant on easy terms.
E. RUTHERFORD, pr. dr.; no agents. Owner, val. prop. Address D 251,

AUTOMOBILES—GASOLINE.

CADILLAC

BROADWAY BRANCH.
5201 Broadway
Phone Longbeach 7000.

CADILLAC 341 CUSTOM BLT. IMPERIAL. This luxurious 7 pass. 1928, in beautiful maroon driving compartment, with wire wheels with new Goodyear tires, 2 mounted spare tires in fender wells, add to its wonderful all in all performance. Complete Cadillac appointments. You will be more than pleased with the performance of the powerful, gasoline saving engine. Carries a standard new car warranty. Now only $3,200.

CADILLAC 314 SEDAN. '27. This roomy, comfortable sedan, finished in attractive French grayish brown mohair interior. New U. S. Royals, spare, all Cadillac equipment. Mechanically checked and reconditioned. Carries a standard new car warranty. Sound value. $1,875.

PACKARD 6 SEDAN. 1927. The attractive 7 pass. in original maroon duco, with gray broadcloth interior that shows little signs of use. Wire wheels, spare tire, bumpers, etc. Mechanically excellent. Priced low. $1,200.

MARMON SMALL 8 CONVERT. COUPE. '27. Smart 2 pass. with rumble seat, in lustrous black finish; splendid brown leather upholstery. Good tires and desirable equipment. Mechanically smooth and quiet. Attractive offering at $1,000.

CHRYSLER 72 ROYAL SEDAN. 1928. The popular 7 pass. model in striking light blue finish and spotless gray mohair interior. New tires; full Chrysler equipment. The speedy motor mechanically O. K. Priced extremely low at $1,050.

EVANSTON BRANCH.
1810 Ridge-av.
Phone Rogers Park 9132.

CADILLAC 341 SEDAN, 1928. The 5 pass. Wonderful appearance, in original beige cloth and luxurious brown mohair interior. The powerful 8 cyl. 90 degree type engine performs with true Cadillac smoothness. Carries a standard new car warranty. Pride of ownership and ideal service. Priced at $2,850.

CADILLAC 314 SEDAN, '27. The imposing 7 pass., in stylish gray finish; splendid mohair interior, that give new car appearance. Has Goodyear tires, Lorraine spot, and complete Cadillac equipment. Mechanically checked and reconditioned. Carries a standard new car warranty. Splendid value at $1,875.

BUICK "50" SEDAN, 1929, 7 PASS. Driven only 2,800 miles, so the beautiful Cabriolet blue finish and harmonizing mohair interior do not show mark or blemish. Natural wood wheels, nearly new tires. Full equipment. The unrivaled Master 6 motor just properly broken in. Unusual value at $1,875.

CADILLAC CUSTOM BLT. IMPERIAL 314. This luxurious 7 pass., newly refinished in radiant blue; the gray broadcloth interior and black leather driving compartment almost perfect. New U. S. Royals, spare and all Cadillac appointments. Mechanically excellent, and warranted. Offered exceptionally low at $1,650.

STUDEBAKER VICTORIA COUPE, 1928. The 4 pass. Commander model. Absolute new car appearance in attractive gray with beige leather and quarter back in fine broadcloth interior. Disc wheels, new tires, spare, Lorraine spot and other desirable equipment. 6 cyl. motor at every respect. Only $985.

Your present car as part payment. Convenient terms.

Open Evenings and Sundays.

LA SALLE

STUTZ

Month-End Reductions

"The cream of motor car values," at special reductions for immediate clearance. You actually lose money by overlooking these bargains.

$100 to $650 Reductions

1928 CHEVROLET Convertible Coupe. Cost $650 new. Driven 5,000 miles. Perfect mechanically. 4 wheel brakes, beautiful red duco. Was $550. Now $425.

BUICK Sedan Master "6" Brougham, 1928. Series "51." Cost over $2,200 new. Most attractive body design in gleaming dual tan duco. Beautiful upholstery, 100% mechanically. Trunk platform, heater, etc. Was $750, now $650.

WILLYS SAINTE CLAIRE "6" Vogue Club Sedan, 1926, 5 pass. model in originally driven 11,000 miles. Perfect mechanically, 5 excellent balloons, disc wheels, 4 wheel brakes, etc. Was $1,-600. Now $750.

PIERCE-ARROW Sedan, Series "33," 5 pass. Wonderfully cared for. New tan duco. New balloon tires, seat covers, fiber bumpers, spring covers, etc. Perfect mechanically. Was $1,500. Now $850.

STUTZ Safety "8" Speedster, 24 speed, 4 pass. Original Nile green duco, with 6 disc balloons, Lorraine lite, spring covers, trunk rack, fine mirrors, and perfect mechanically. 90 day new car guarantee. $300 lower than we have ever offered this model. $950. Now $650.

STUTZ 8 Speedster A 2-4 pass. with rumble seat. One of the most beautiful sport roadsters ever offered. New maroon duco, new balloon tires, new car appearance throughout. Mechanically checked and reconditioned. Carries a standard new car warranty. Splendid value at $1,875.

STUTZ "8" Sport Sedan. Original Cobalt blue duco. Upholstery looks as though it had never been sat on. Brand new tires. 90 day new car guarantee. A 100% safety 8 ridiculously slashed. Was $1,850. Now $1,200.

LA SALLE Sedan, 5 pass. Beautiful original green duco. Driven a comparatively few miles. Spares carried forward in fender wells. Spotless throughout. Mechanically perfect. Cost over $3,000 new. Liberal depreciation. Was $1,400. Now $1,000.

CADILLAC 1927 Brougham, 2 pass. Series 314. Original Fleetwood blue duco, 100% mechanical condition, 4 disc balloons, heater, Lorraine Lite, rear platform, rear etc. Biggest Cadillac buy in town. Was $1,700. Now $1,450.

STUTZ "8" Sedan. A 26 Series 7 pass. Safety 8 that cost $4,985 new at over depreciation. New hemlock gray duco, Amazingly thrilling performance model, 90 day new car guarantee. Was $2,150. Now $1,500.

STUTZ

Chicago Factory Branch
Michigan-av. at 25th. Michigan 2500.
Open Evenings and Sunday.

EVERY ONE OF THESE DEPENDABLE USED CARS WILL MAKE A FRIEND.

Buick '28 New Country Club	$1,595
Buick '28 Sport Sedan, 6 in. series.	1,495
Buick LIKE NEW, 1929 Sedan	1,095
Buick '28 Sedan	895
Buick '27 Sedan	650
Buick '27 Sedan	650
Willys-Knight 70 Sedan	495
Buick Standard Coach, 4 wh. brakes	595
Buick Standard Sedan, like new	1,175
Buick '27 Coach, like new	795
Buick '27 Coach, like new	575
Buick '27 Roadster, nice condition	495
Buick '27 Master Sedan	925

Chas. Lange & Bros. Co.
BUICK DEALER.
2215-25 Milwaukee-av. Capital 2800.
2347 Milwaukee-av. Kildare 6700.

SPECIALS—SPECIALS

1928 Dodge 4 door sedan	$875
1928 Chev. sed., 4 whl. brks	495
1928 Chev. coupe, fully equipped	395
1928 Pontiac sedan, wire whls	595
1927 Ford Model A tudor	345
1927 Ford Model A phaeton	395
1927 Oakland sport coach	495
1926 Chev. coupe, rumble seat	295
1926 Nash trade, 2701 Madison. Seeley 7666.	

LARRY O'ROURKE, INC.

$20-DOWN—$20

BALANCE 12, 15 OR 18 MONTHS.
Drive a car we have, 100 to choose from. All makes. 2052 N. California-av.

100 REPOSSESSED GUARANTEED. LATE models; all models; some almost new; terms or cash. $2,500; immense savings; open evenings. Garfield Auto Exchange Co. 4310 W. Madison-st.

A $10 DOWN SALE.

$5 starter and cars; all makes, from $50 up. 3100 Montrose-av. Always open.

FORDS AND CHEVROLETS—$35 AND UP. Each sedan $385. Flint roadster, $300. Easy terms. HARING, 766 W. Jackson-blvd.

CHEVROLETS, BUICKS AND OAKLANDS—1928 models; very fine bargains. Ph. [illegible]

AUTOMOBILES—GASOLINE.

Bird-Sykes

1925 Buick Mas. 6 coach, like new	$ 375
1920 Buick coach, late sed. All com.	225
1926 Cadillac 7 pass. sedan, like new	1,095
1926 Chevrolet coach, low mile., equip.	350
1928 Chrysler sed., a real steal at	400
1926 Dodge sed., A1 throughout, new	595
1927 Essex str. 8 brough., like new. Special	595
1924 Franklin brough., low miles. Trem. sav.	295
1928 Graham-Paige 610 sed., phaet., like sav.	1,095
1928 Graham-Paige 610 sed., low mile.	895
1928 Hudson brough., cust., like new.	825
1927 Jewett 6-50 sed., 1st ch. motor.	495
1926 Jewett sed., 4 wh. brks., A1 cond.	325
1927 Jewett 6-54 brough., perf. cond.	475
1924 La Salle cabriolet, 1 Mel mi., trem. sav.	295
1926 Nash Victoria coupe, prac. new.	975
1927 Packard 6 sed., 1 shot oiler. Al.	1,075
1928 Packard 6-36 sed., phaet., like new.	1,295
1926 Paige 6-72 sed., 5 pass., exc.	1,075
1926 Paige 6-72 sed., 5 pass., perf. cond.	975
1927 Paige 6-45 5 pass. sed., like new.	625
1927 Paige 6-45 5 pass. sed., like sw.	675
1927 Paige 6-45 sed., very snappy	775
1927 Paige 6-65 brough., absolutely Al.	675
1927 Pontiac coach, sieg., cond., equip.	375
1927 Studebaker Coach. Like new.	575
1927 Studebaker Comdr. Vict. coupe.	825
1928 Rolls Royce Tilbury sedan, elegant condition	Big Saving

2211 MICHIGAN-AV.
2246-2248 MICHIGAN-AV.
ALL PHONES: CALUMET 6060.

AFTER THE
AUCTION
38 CARS LEFT.

The Hub Storage Co. is grateful to the 5,000 people who attended the Auction on Nov. 24 and 25 and bought many thousands of dollars worth of automobiles. The sale lasted only two days, therefore there was not enough time to put each and every car on the auction block. If you want a good automobile, come in and buy one; every car is priced to sell. We need every foot of space for our winter storage.

HUB STORAGE CO.
AUTOMOBILE BONDED WAREHOUSE.
4200 West Ogden at Keeler-av. Phone Rockwell 5500 for information. Open until 9 P. M. all this week.

AUBURN—6 SEDAN, 1928. VERY LATE; low mileage; fully equipped; new car appearance. $788. Terms. 4442 Irving Park.

AUBURN—LATEST '28 SPT. SEDAN; $685; terms. 3327 Milwaukee-av.

BUICKS—
Each Car Unusually Priced.
Reconditioned for practical service—and HANDSOMELY FINISHED. COMPARE THEM. COMPLETE.

1928 BROUGHAM SEDAN $1,000
1927 BROUGHAM SEDAN 750
1928 SEDAN, 5 PASS. 925
1928 COUPE, 5 PASS. 850
1927 SEDAN, 5 PASS. 800
1926 SEDAN, 5 PASS. 700
Authorized Buick Dealers. 64 E. 55th-st.

Oakland 7000
BUICKS!

1927 Master brough., fully equipped. $1,145
1927 Standard 4 door sedan 795
1926 Master coach. BARGAIN 745
1926 Master sedan, 4 door. Al 750
1926 Standard sedan, 4 door 695
1925 Standard, 4 door, WONDERFUL 595
1924 Master touring. A PEACH 295
ALL MAKES IN FIRST CLASS CONDITION. LANGE BUICK, 3530 North-av. Cap. 1128.

BUICK—1928 TOWN BROUGHAM.
Buick 1928 De Luxe Sport Roadster. $975
Buick 1928 Stan. Sedan $895
Buick 1927 Master 5 pass. Coupe $595
Buick 1927 Master Coach $585
Buick 1927 Master Sedan $795
Buick 1927 Stan. Sport Coupe $745
Buick 1927 Stan. Sedan $745
Terms, trade. 3327 Milwaukee.

BUICKS BUICKS
Gold Seal Guaranteed cars at surprisingly low prices. Practically every style and model to choose from. Terms may be arranged.
JAMES LEVY MOTORS CO.
Indiana-av. at 23d-st. Calumet 4626.

BUICK SPORT ROADSTER.
1928 Standard, almost new. Gold seal guarantee. Must be seen and demonstrated to appreciate.
CICERO BUICK SALES CO., 5312 W. 22d-st.

BUICK '28 SED., $1,095.
Latest color. Actual mileage 2,200 miles. Your present car accepted in trade. LANGE BUICK, 3153 N. Clark. Bitt. 2840.

BUICK—1927 MASTER SIX, 4 PASS. CPE., a car that has had exceptional care; good tires, upholstery and original finish perfect; a bargain at $795. 650 Madison-st., Oak Pk. Exc. 6500, Austin 2102.

BUICK — 1928 MASTER 6 BROUGHAM; used three months; cost $2,250; our price $1,280; fully equip.; new car guar. terms or trade. Always open. 2810 W. Madison.

BUICK—1927 MASTER 6 SEDAN, $695; IN wonderful condition; new car guarantee. Terms or trade. Always open. 2810 W. Madison-st.

BUICK—BROUGHAM, LATE 1928 MASTER 5 pass.; car is just like new; never sold left over; new car guarantee. $1,185; terms trade. 3323 Madison. Always open.

BUICK—LATE MAST. TOUR. $145. This car is in wond. cond. throughout and a real bargain for some one. LANGE BUICK, 3153 N. Clark. Bittersweet 2840.

BUICK — '28 DE LUXE MASTER COUPE, rumble seat, etc., car almost new; must sell; cost $2,700; sacrifice $1,600. Call 1132 Diversey-blvd.

BUICK—TUDOR SEDAN, LATE '26, LIKE new throughout; lots of extras; $90 down. 3739 W. North-av. Spaulding 8235.

BUICK—1927 COUNTRY CLUB COUPE; 5 pass.; rumble seat; light green Duco; $695. Terms or trade. 6535 Cottage Grove-av.

BUICK—'28 MASTER 6 BRO'M; driven 9,000 miles; appearance like new. Guar. 100% perf. 6445 S. Western-av.

BUICK SEDAN, 7 PASS. LATE MODEL, perfect cond., will sell for bal. of mortgage, $167.50. 2431 Michigan-av. Calumet 0569.

BUICK—MAST. 6, LATEST '27 51 BROUGHAM, left from new; 7 tires equip.; bark.; $950. Terms. 6811 S. Halsted-st.

CADILLAC—1928 7 PASS. SEDAN.....$2,750
Cadillac, 1928 5 Pass. Sedan..... 2,095
Cadillac, 1927 5 Pass. Sedan..... 1,850
Cadillac, 314 7 Pass. Sedan..... 1,450
Cadillac, 314 7 Pass. Sedan..... 1,450
Cadillac, 63 7 Pass. Sedan..... 450
Cadillac, 63 5 Pass. Sedan..... 450

EMIL DENEMARK, Inc.,
3860 Ogden-av. Crawford 4100.
418 Burlington, La Grange 4154.

CADILLAC SEDAN, 1927.
314 De Luxe Custom built 5 pass. Sport Sedan. Purchased new less than 1 year ago. Like new in every detail. 6 disc wheels, balloon tires, side mounts, 4 wheel brakes, etc. Guaranteed. $1,800. 2 W. Shaney & Co., Lincoln Dealers, 2821 Sheffield-av. Lake View 8000.

CADILLAC 314 SEDAN.
The magnificent 5 pass. 1926 model, refinished in stunning gray, choice brown mohair upholstery; the mighty V type 8 cyl. or 90 degree engine performs faultlessly; all Cadillac appointments; real value $1,3... Terms. Cadillac Motor Car Co., Oak Park Branch, 826 Madison. Austin 6072.

CADILLAC—LATE 1928 3 WINDOW 5 PAS. sedan; wire wheels; 2 mounted forward; car is just like new; will carry new car guarantee; sell for balance of mortgage, about ½ of the original cost; terms or trade. 3323 Madison-st. Always open.

CADILLAC—REAL '27 SEDAN 7 PASS.; custom, side mounts, trunk rack, 2 tone finish; must sell for mortgage, $800, and $95 notes. Call owner, 1132 Diversey-blvd.

CADILLAC SPORT V-61 WIRE WHEELS, ETC. CAR IS PERFECT; ONLY $1100 AND $28.50 NOTES. CALL WELL. 7797.

CADILLAC—314 CONVERTIBLE COUPE, 27, exactly like day left factory. Terms, $750. Open evenings. 1130 S. Halsted. Tri. 9700.

CADILLAC—314 COUPE, 1927; LIKE NEW; quick sale, $985. 1332 S. Michigan.

CADILLAC—1927 SED., 314; PERF. THRUout; fully equipped; $1,085. 1234 S. Michigan.

CHALMERS—4 DOOR SEDAN, 4 WHEEL hydraulic brakes; taken on debt; in good condition. Call Diversey 2700.

Chandler Royal 8 Sedan.
The stunning 5 pass. 1927 model in original blue with gray broadcloth upholstery; straight 8 motor will give you real performance; 5 wire wheels, 5 very good Goodyears, Hoodoy shock absorbers, etc. Only $1,-295. Terms. Cadillac Motor Car Co., Oak Park Branch, 826 Madison-st. Austin 6072. Open eve's.

CHEVROLET—1929 SEDAN 7 PASS.; excellent condition throughout; looks new; sacrifice for only $695. 4631 W. Madison.

CHEVROLETS!

1928 Chevrolet Sedan	$495
1928 Chevrolet Cabriolet	470
1928 Chevrolet Coupe	440
1928 Chevrolet Coach	440
1928 Chevrolet Touring	395
1927 Chevrolet Coupe	295
1927 Chevrolet Landau	325
1927 Chevrolet Roadster	295

LIBERAL TERMS.
GEO. W. DURST CHEV. CO.,
741 W. Jackson-blvd. Haymarket 7822.

CHEVROLETS

CHEVROLET SEDAN, 1928	$475
Chevrolet coach, 1928	425
Chevrolet coupe, 1928	400
Chevrolet coach, 1927	325
Chevrolet coupe, 1927	300

Many others to choose from.
G. M. A. C. Terms or Trade.
Your car as down payment.
COMMUNITY MOTORS, INC.
2323 S. Michigan-av. Calumet 5316.

CHEVROLETS—BIG DROP.
LATEST 1926-1928 MODELS.
$50 DOWN. BIG DROP.
$50 DOWN, $5 PER WEEK.
1928 STATZ License FREE.
724 MILWAUKEE-AV.
All make cars taken as first payment. Cor. Carpenter. Open eves. and Sundays.

CHEVROLET—1927 LANDAU SEDAN; $350. Driven 2,000 miles; fully equipped; new car guarantee; terms or trade. Always open. 2810 W. Madison-st.

CHEVROLET 1927 SEDAN.
4 dr. 5 pass., like new, $295; $125 down, bal. mo. Moss, 6529 Cott. Grove, Plaza 3000.

CHEVROLET—'28 SEDAN; MOTOR AND tires A-1. Must sell this week, at bargain. 4216 Irving Park-blvd.

CHEVROLET—1928 COUPE; FULLY EQUIP. Driven very little; $345; terms. Schuler Hafner Chev. Co., 4741 Cottage Grove-av.

CHEVROLET — SEDAN 1927 SERIES '28 model; only a short time; fully equipped; paint like new; $375; tms. 3739 W. North. Spld. 8236.

CHEVROLET—1928 LANDAU, EQUIPPED like new; 3 mounted forward; trunk rack, lights, horn, spares; only $350 down. L. K. Markin, 2313 S. Michigan. Cal. 3015.

AUTOMOBILES—GASOLINE.

Chev. Coupe, '28, Only $385.
Ideal for business car at its low price, payable on our easy terms, you can't duplicate this buy. Spaulding Finance Co.
4107 N. CLARK-ST.

Chrysler 70 Coupe '27.
Smartly finished in bright blue with blue mohair upholstery; the snappy 6 cyl. motor is in new car condition; full Chrysler equipment, including snubbers, Lorraine spot and bumpers, unusual value at $775. Terms. Cadillac Motor Car Co., Evanston Branch, 1810 Ridge-av. Rogers Park 9132.

CHRYSLER 1929 SEDAN.
Model 75, 4 door, absol. like new. Used a very short time. A big saving for some one interested in a great, new car.
7134 Stony Island-av. Midway 1460.

CHRYSLER—BARGAINS.
Latest 1927 Model 70 Sedan $745
Latest 1927 Model 60 Roadster 545
Latest 1926 Model 70 Sedan 595
Terms, trade. 3327 Milwaukee-av.

CHRYSLER — 1927 COUPE, $375; USED very little; fully equipped; new car guarantee; terms or trade. Always open. 2810 W. Madison-st.

CHRYSLER—'28-72 SEDAN, DEMO.; JUST like brand new; $500 saving; guar. THOMSSEN BROS., 7334 N. Clark-st.

CHRYSLER—'28 SEDAN; RUN ABOUT 4,000 miles; $895. Maxine Finance Co., 2610 S. Michigan. Calumet 3600.

CHRYSLER—1928 COUPE. RUMBLE SEAT; driven 1,087 miles; guar.; $795; tms. ide. Fitzpatrick, 6535 Cottage Grove, Mid. 4200.

CHRYSLER—SED., '27; PERF. THROUGHout; cost $2,700; sell for bal. due on mortg., which is $457.50. 2431 Mich.-av. Cal. 0569.

CHRYSLER—'27 SEDAN; "THE FINER 70" like new in every way; $875. AUSTIN MOTORS, 5200 West at Washington-blvd.

CHRYSLER—MOD. 72 ROYAL SED. EQUIP.; bargain; $725; terms. 6811 S. Halsted.

CHRYSLER—'27 LANDAU SEDAN. LIKE new; quick sale, $725. 1334 S. Michigan.

CHRYSLER — 1927 70 BRGHM.; PERF. throughout; $750. O'Rourke's 1932 S. Mich.

DODGE—SPT. TOUR., BALLOON TIRES, disc wheels; will sell for storage at $70. 2431 Michigan-av. Calumet 0569.

DODGE—LATE 1927 BUSINESS SEDAN 5 pass.; looks like new; sacrifice for only $295. See it at 4631 W. Madison-st.

DURANT COUPE, 1928.
2 pass. Practically new. Must sell. 2317 S. Michigan-av. Calumet 0824.

DURANT—'25 DE LUXE SEDAN; FULLY equip.; 2 spares, mounted on fenders; wire wheels; extras; cost $1,650; will take $1,050. Terms. 4442 Irving Park-blvd.

ESSEX COUPE, 1929.
Driven a few hundred miles. This car is like new. Guaranteed in every way. Save the first depreciation. Priced to sell quick. $695. C. STRONG Calumet 6900, 2220 S. Michigan.

ESSEX — HUDSON MOTOR CO. OF CHICAGO.

ESSEX — SPORT COUPE, NEW SERIES, 4 wheel brakes, $595; same as new; rumble seat; equipped; new car guarantee; terms or trade. Always open. 2810 W. Madison-st.

ESSEX—1928 SEDAN, 4 DOOR, $395; LIKE new; equipped; new car guarantee; terms or trade. Always open. 2810 W. Madison-st.

ESSEX—COACH, LATE '27; PRESENTS APpearance of new; $275. 2431 Mich.-av.

ESSEX—'28 COACH, FULL EQPT.; DR. 1,-050 mi.; $450; terms. 3327 Milwaukee-av.

FORDS FORDS

We have delivered over 15,000 Ford cars in Chicago and never in our entire experience have we been able to offer such values as are made possible by the increased production of the Model A. You will find in our stock the best and cleanest model T cars available today at prices strikingly appealing for the purchase of this most economical of all cars, the Model T Ford.
LIBERAL TERMS. 90 DAY GUARANTEE.

Litsinger Motor Co.
[Authorized Ford Dealers]
EDW. R. LITSINGER, PRESIDENT.
925 W. Jackson-blvd. [Always open].

Fords—Almost Given Away.
1,000 TO PICK FROM.
$20 CASH; BAL. $5 WEEK.
1928 STATE LICENSE FREE.
All make cars taken as first payment.
Lev's, 724 Milwaukee-av.
Cor. Carpenter. Open eves. and Sunds.

FORDS—MODEL A
STANDARD 2 WINDOW COUPES.
Fordor and Tudor Sedans.
NEW CAR GUARANTEE.
Immediate Delivery. Terms to suit.
2751 W. MADISON-ST.

FORD COUPE, '27 TYPE.
Paint and mechanical condition like new car; $200; terms or trade.
RAY O'CONNELL MOTOR CO.
4032 W. Madison-st.

Ford 1927 Coupe, $185.
Motor No. 14,872,678, run 3,500 miles; 4 new balloon tires, bumper, lock, special lights; 90 day written guarantee; $40 down, bal. 12 mos. 2751 W. Madison-st.

Ford '26 Style Sedan, $100.
5 good tires, bumpers, lock, extras; 90 day new car written guarantee; $5 down, $3 da., 12 months. 2751 W. Madison-st.

Fords—"A" Model Tudors.
$50 AND UP.
Very latest '28, '27 models. Easiest terms in city; 90 day guar. 4010 Irving Park.

FORD COUPE; A 1928 MODEL; IN PERfect condition; $550. Model A Pickup roadster; $350; 7515 N. Clark-st.

FORDS — 1926 COUPES, SEDANS, TOURings, $45 cash; $5 per week. Glenn E. Holmes Inc. 30 E. Lake-st., Rand. 7171.

FORD—FORDOR SEDAN; LATE MODEL; many extras; $95 down, bal. to suit. CENTRAL MOTOR COMPANY, Inc., 2300 W. Madison.

FORD—MODEL A TUDOR, LIKE NEW; perf. cond.; terms, 3149 Madison-st.

FORD—2 DR. SED., '29; PERF. COND.; bal. of mo., $47.50. 2431 Mich.-av.

FORD—SEDAN, 1927 LIGHT 8; PRICED AT $675. O'Rourke's, 1334 S. Michigan.

FORD—'27 SED. $175; PERF. COND.; FUL equip., 4 wheel brakes, 90 day guar. terms. 3149 Madison-st.

FORD—1927 COUPE, $175; PERF. COND.; 90 day guar. Terms. 3149 Madison-st.

FORD—COUPE, LATEST MODEL A, MAKE offer. 3739 W. North-av. Spaulding 8235.

FORD—MODEL A SPORT CPE.; RUMB. SEAT; almost new; $550. Tms. 6811 S. Halsted.

GRAHAM-PAIGE DEMOS.
All models—Terms as low as $125 Down, Bal. 18 Mos.
S. W. Gr. Paige, 1714 W. 95th-st. Bev. 2400.

GRAHAM-PAIGE—SPORT SEDAN, USED 30 days; wire wheels, fender mounts, trunk rack; cost $2,250; our price, $1,295; new car guaranteed; terms or trade. Always open. 2810 W. Madison-st.

GRAHAM-PAIGE—1928 SEDAN, MODEL 610, $1,090. BUICK MOTOR CO. FACTORY BRANCH, 2031 Calumet Cal. 6782.

HUDSON 1929 SEDAN.
Driven 2,200 miles by one of our officials and is offered at a discount. Will sell it has seen service. Full equipment. New warranty. $350 down, balance a year. Call Mr. Ellis, Calumet 6900, 2220 S. Michigan-av. HUDSON MOTOR CO.

HUDSON DEMONSTRATORS
Latest models. I have one of each model for sale; completely equipped with new car guarantee at a substantial saving; cannot consider taking used car in trade; terms. L. E. Murphy, Hemlock 8915.

HUDSON — BROUGHAM, 1929 DELUXE; wire wheels, 2 mounted forward; trunk and fully equipped; car is like new; new car guarantee. Cost $1,987 2 months ago. Our price $1,085. Terms or trade. 2431 Madison. Always open.

HUDSON—SED., 7 P., LATE '26; EQUIP. with Rushmore headlamps, 5 prac. new tires, many ex.; this is the unusually low price of $375. 2431 Mich.-av. Cal. 6869.

HUDSON — '28 BRGHM., MECH. PERF.; orig. owner; excel. cond.; actual mi. 14,-000; fully equip.; $850. 2431 Mich.-av.

HUDSON—BROUGHAM, '28; FIRST CLASS condition; will take any reasonable offer. 5817 S. May-st. Normal 1253.

HUDSON—LATEST 7 PASS.; DRIVEN 2,300 miles; $895. 1332 S. Michigan-av.

HUDSON — SPT. COUPE, LATEST MOD.; like new; $885. O'Rourke's, 1334 S. Mich.

HUDSON—SEDAN; DRIVEN 7,000 MI; $750. O'Rourke's, 1334 S. Michigan.

HUDSON—'26 SEDAN, BROUGHAM; TAKE your car in trade; terms. Englewood 4442.

HUPMOBILE S—LATE, '28 4 DOOR 5 PASS. sedan; car is as new as the day it left the factory; also carries a new car guarantee. $1,185. Terms or trade. 3323 Madison.

HUPMOBILE—DE LUXE 8 SEDAN, 8 WIRE wheels, etc.; car cut 800 miles; cost $2,200, now $1,350. Call 1132 Diversey-blvd.

HUPP—8 SEDAN, 1926; SPLENDID CONdition; must sell, this week. Wellington 4500.

HUPMOBILE 8—LATE '28 4 DOOR 5 PASS. sedan; car is as new as the day it left the factory; also carries a new car guarantee. $1,185. Terms or trade. 3323 Madison.

HUPMOBILE—DE LUXE 8 SEDAN, 8 WIRE wheels, etc.; car cut 800 miles; cost $2,200, now $1,350. Call 1132 Diversey-blvd.

HUPP—8 SEDAN, 1926; SPLENDID CONdition; must sell, this week. Wellington 4500.

Fords—"A" Model Tudors.
$50 AND UP.
Very latest '28, '27 models. Easiest terms in city; 90 day guar. 4010 Irving Park.

FORD COUPE; A 1928 MODEL; IN PERfect condition; $550. Model A Pickup roadster; $350; 7515 N. Clark-st.

FORDS — 1926 COUPES, SEDANS, TOURings, $45 cash; $5 per week. Glenn E. Holmes Inc. 30 E. Lake-st., Rand. 7171.

FORD—FORDOR SEDAN; LATE MODEL; many extras; $95 down, bal. to suit. CENTRAL MOTOR COMPANY, Inc., 2300 W. Madison.

FORD—MODEL A TUDOR, LIKE NEW; perf. cond.; terms, 3149 Madison-st.

FORD—2 DR. SED., '29; PERF. COND.; bal. of mo., $47.50. 2431 Mich.-av.

FORD—SEDAN, 1927 LIGHT 8; PRICED AT $675. O'Rourke's, 1334 S. Michigan.

FORD—'27 SED. $175; PERF. COND.; FUL equip., 4 wheel brakes, 90 day guar. terms. 3149 Madison-st.

FORD—1927 COUPE, $175; PERF. COND.; 90 day guar. Terms. 3149 Madison-st.

FORD—COUPE, LATEST MODEL A, MAKE offer. 3739 W. North-av. Spaulding 8235.

FORD—MODEL A SPORT CPE.; RUMB. SEAT; almost new; $550. Tms. 6811 S. Halsted.

GRAHAM-PAIGE DEMOS.
All models—Terms as low as $125 Down, Bal. 18 Mos.
S. W. Gr. Paige, 1714 W. 95th-st. Bev. 2400.

GRAHAM-PAIGE—SPORT SEDAN, USED 30 days; wire wheels, fender mounts, trunk rack; cost $2,250; our price, $1,295; new car guaranteed; terms or trade. Always open. 2810 W. Madison-st.

GRAHAM-PAIGE—1928 SEDAN, MODEL 610, $1,090. BUICK MOTOR CO. FACTORY BRANCH, 2031 Calumet Cal. 6782.

HUDSON 1929 SEDAN.
Driven 2,200 miles by one of our officials and is offered at a discount. Will sell it has seen service. Full equipment. New warranty. $350 down, balance a year. Call Mr. Ellis, Calumet 6900, 2220 S. Michigan-av. HUDSON MOTOR CO.

HUDSON DEMONSTRATORS
Latest models. I have one of each model for sale; completely equipped with new car guarantee at a substantial saving; cannot consider taking used car in trade; terms. L. E. Murphy, Hemlock 8915.

HUDSON — BROUGHAM, 1929 DELUXE; wire wheels, 2 mounted forward; trunk and fully equipped; car is like new; new car guarantee. Cost $1,987 2 months ago. Our price $1,085. Terms or trade. 2431 Madison. Always open.

HUDSON—SED., 7 P., LATE '26; EQUIP. with Rushmore headlamps, 5 prac. new tires, many ex.; this is the unusually low price of $375. 2431 Mich.-av. Cal. 6869.

HUDSON — '28 BRGHM., MECH. PERF.; orig. owner; excel. cond.; actual mi. 14,-000; fully equip.; $850. 2431 Mich.-av.

HUDSON—BROUGHAM, '28; FIRST CLASS condition; will take any reasonable offer. 5817 S. May-st. Normal 1253.

HUDSON—LATEST 7 PASS.; DRIVEN 2,300 miles; $895. 1332 S. Michigan-av.

HUDSON — SPT. COUPE, LATEST MOD.; like new; $885. O'Rourke's, 1334 S. Mich.

HUDSON—SEDAN; DRIVEN 7,000 MI; $750. O'Rourke's, 1334 S. Michigan.

HUDSON—'26 SEDAN, BROUGHAM; TAKE your car in trade; terms. Englewood 4442.

HUPMOBILE S—LATE, '28 4 DOOR 5 PASS. sedan; car is as new as the day it left the factory; also carries a new car guarantee. $1,185. Terms or trade. 3323 Madison.

HUPMOBILE—DE LUXE 8 SEDAN, 8 WIRE wheels, etc.; car cut 800 miles; cost $2,200, now $1,350. Call 1132 Diversey-blvd.

HUPP—8 SEDAN, 1926; SPLENDID CONdition; must sell, this week. Wellington 4500.

AUTOMOBILES—GASOLINE.

LINCOLN DEMONSTRATORS

Two 7 passenger Sedans—the very latest models—in service only two months. Both are comparable only to brand new cars and carry our standard new car guarantee. Full equipment, including 6 wire wheels and balloon tires with spares mounted in front fender wells. Exceptional savings can be effected.

L. W. SHANESY & CO.,
AUTHORIZED LINCOLN DEALERS.
2821 Sheffield-av. Lakeview 9247.
OPEN EVENINGS AND SUNDAY.

LINCOLN SEDAN.
5 pass. model that cannot be distinguished from the very latest style, either in appearance or mechanical condition. 6 brake system and new headlamps. Refinished and has new balloon tires. Full equipment. Guaranteed. $2,250. Shaney & Co., Lincoln Dealers, 2821 Sheffield-av. Lake View 8000.

LOCOMOBILE 90 SEDAN.
5 pass. 1927. Attractively finished in 2-tone green with harmonizing green-gray broadcloth interior showing careful use. The smooth, powerful 6 cyl. motor is mechanically excellent. Has fine tires, hydraulic shock absorbers, etc. Rare value—$1,500. Terms. Cadillac Motor Car Co. Used Car Annex. 23d at Michigan. Cal. 6644.

Marmon "75" Imperial Sedan
The luxurious 7 pass. model with body by Locke in original dark gray with rich gray broadcloth interior. The powerful 8 cyl. motor in splendid condition; 6 practically new balloon tires, Hoodye shock absorbers, special head lamps and full Marmon equip. Remarkable value—$1,500. Terms. Cadillac Motor Car Co. Northwest Branch, 4114 Irving Park-blvd. Pensacola 7670.

MERCEDES.
1925 special built convertible sedan. Sportiest car in city. 6 cylinders, 95 h. p., 100 miles hour, 6 wire wheels, side mounts, pleskin upholstery. Excellent condition. Cost $21,000, for quick sale $2,850 cash. Phone evenings, University 6190.

MOON '26 SEDAN, $385.
4 wheel brakes, balloon tires.
5107 N. CLARK-ST.

NASH SEDAN,
$20 DOWN.
18 MONTHS TO PAY.
2110 E. 75th-st.

NASH — 1928 ADVANCED VICTORIA Coupe; 4 passenger,; $876; almost brand new; wire wheels; every equipment; new car guarantee; terms or trade. Always open. 2810 W. Madison-st.

Nash Spec. 6 Coach, 1928.
Car perfect. Guaranteed. $550.
KULLBERGER, 1441 E. 75th-st.

NASH—1927 SEDAN, 7 PASSENGER, $595; had new car guarantee; terms or trade. Always open. 2810 W. Madison-st.

NASH—1928 SPECIAL 6 SEDAN. USED three months; fully equipped; $850; new car guarantee. Terms or trade. Always open. 2810 W. Madison-st.

NASH—'28 SEDAN, WIRE WHEELS, TRUNK rack, etc.; 2,000 miles; cost $1,400; now $750. Call Mr. Kley, 1132 Diversey-blvd.

NASH — 1927, SPECIAL 6 CABRIOLET; with wire wheels; like new; new car guar. 2488 Milwaukee-av. Terms.

NASH—ADVANCED SIX SEDAN, 1926; EXC. cond.; only $495; easy terms. 2411 Milwaukee-av.

Oakld. '27 De Luxe Cpe. $465
10 mo. to pay. 5107 N. Clark.

OAKLAND—1928 SEDAN ALL AMERICAN. $675; driven 2,400 miles; fully equipped; new car guarantee; terms or trade. Always open. 2810 W.

Chicago Daily Tribune
THE WORLDS GREATEST NEWSPAPER
FRIDAY, NOVEMBER 30, 1928

Jury Finds Slayer of Hotel Owner Guilty of Murder and Fixes Punishment at Fourteen Years in State Prison

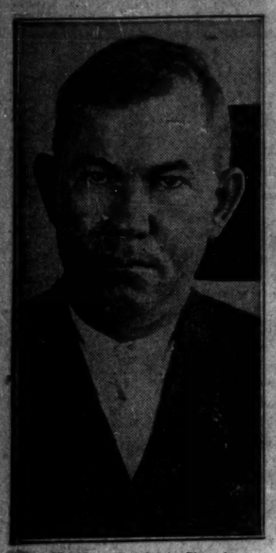

[Pacific and Atlantic Photo.]

GIVEN LIFE TERM. Channie Tripp, Flint, Mich., sentenced for 4 rum law violations.

[Victor George Photo.]

[Pacific and Atlantic Photo.]

YOUTHFUL GRAND OPERA STAR AND CELEBRATED VIOLINIST MARRIED. Max Rosen, concert player, and his wife, who was Miss Nanette Guilford of the Metropolitan Grand Opera company. Their marriage in New York on Nov. 23 was made public yesterday. *(Story on page 21.)*

WHEN JURY RETURNED VERDICT FINDING SLAYER OF HOTEL OWNER GUILTY OF MURDER. Scene in Judge Normoyle's court. At the extreme left is a bailiff, guarding Thomas J. Rowley, who is in front and to the right of him. Harry Ditchburne, assistant state's attorney; W. W. Smith, attorney for Rowley; Henry Ayers, assistant state's attorney, and six of the jurors are also shown at the right. [TRIBUNE Photo.] *(Story on page 1.)*

[TRIBUNE Photo.]

NAVY DEFEATS ARMY, 19 TO 7, IN GAME BETWEEN LOCAL SERVICE TEAMS AT SOLDIERS' FIELD. Butler, one of the backs of the Army, carrying the ball on a dash through the Navy's tackle in one of the plays in which the men from Fort Sheridan were able to gain against those from the Great Lakes Naval Training station. *(Story on page 26.)*

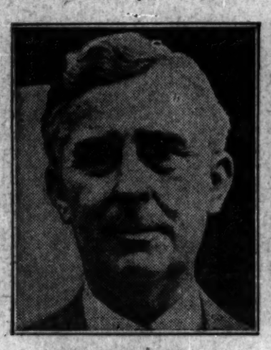

ASKS INQUIRY. Harry M. Wurzbach, defeated Texas G. O. P. congressman, wants count investigated. *(Story on page 19.)*

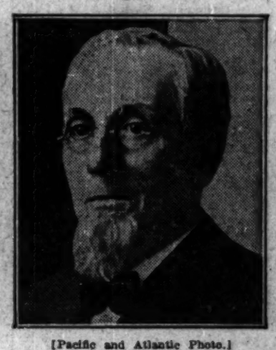

[Pacific and Atlantic Photo.]

OAK PARK PIONEER DIES. John Esch, 92, who settled in village in 1887, succumbs to cold. *(Story on page 20.)*

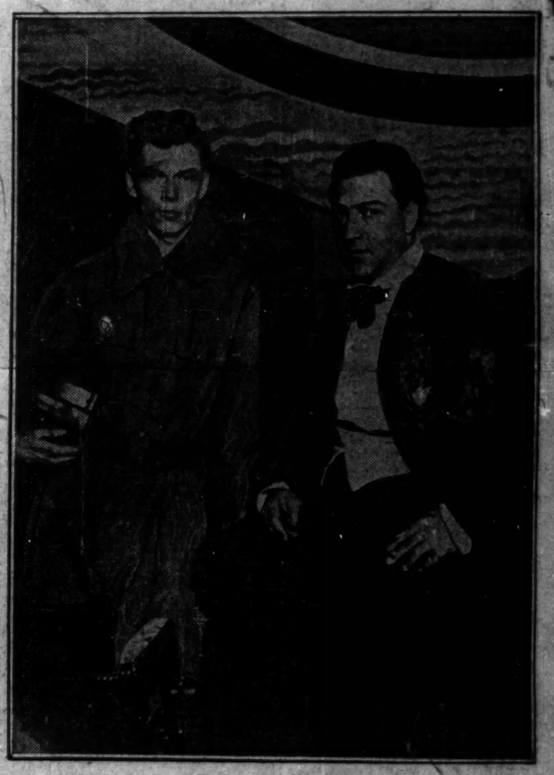

[Pacific and Atlantic Photo.]

PARIS CHEERS LINDY, PORTRAYED ON STAGE. Armand Chanteraine (left), who resembles famous flyer, and Sacha Guitry, in whose play he appeared as Col. Lindbergh.

[TRIBUNE Photo.]

HUNGRY CHILDREN THANKFUL BECAUSE MOTHER WAS SPARED TO THEM. Left to right: William Paweizek, 7; Frank, 10; Peter, 15; John Paweizek, father of family; Teddy, 4; Walter, 13; Josie, 9. The mother of the children tried to kill herself because she had only crusts to feed them, but she was rescued. *(Story on page 9.)*

TRIBUNE NEWSBOYS ARE GUESTS AT THANKSGIVING DAY DINNER. Some of the 300 who enjoyed meal at the Stock Yards inn at the entrance to the Union stockyards in action during feast which was presided over by Mark Pembor. [TRIBUNE Photo.] *(Story on page 5.)*

[TRIBUNE Photo.]

STOCK SHOW OPENS AT YARDS TOMORROW. Valiant Stainway, nominated by Walter T. Hill and Celia Swiat. The animal is a contender for Hereford honors. *(Story on page 24.)*

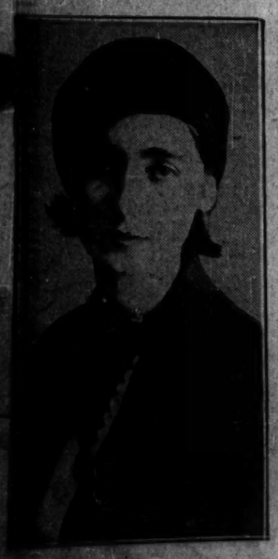

BANISHED. Carmen Gil forced to leave Venezuela after trying to start revolt.

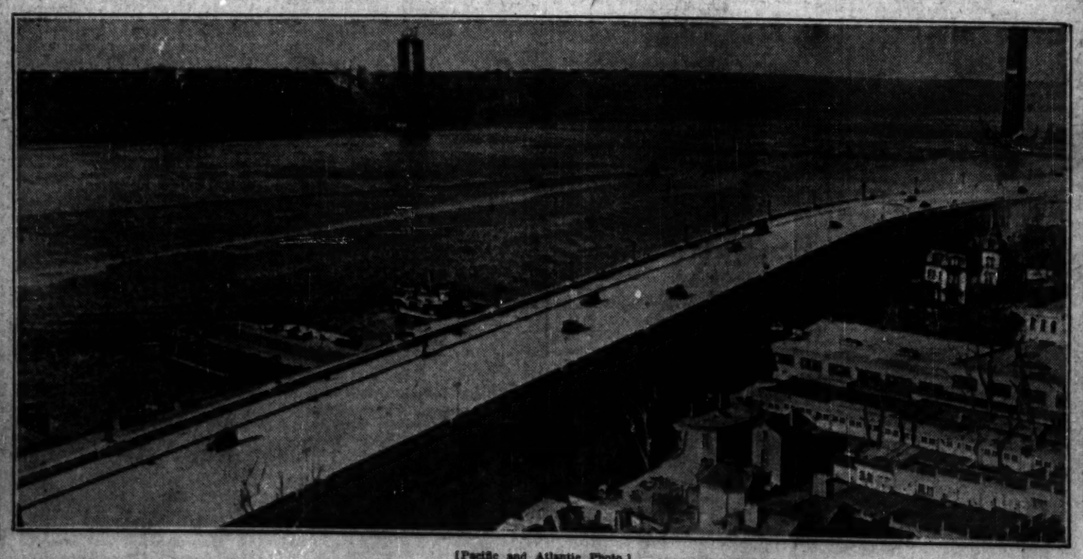

[Pacific and Atlantic Photo.]

NEW RIVERSIDE DRIVE VIADUCT IN NEW YORK CITY THROWN OPEN TO TRAFFIC. The new viaduct bridges the span between 155th street and 141st street, and forms a link in Riverside drive. It was formally opened on Tuesday with ceremonies which were under the auspices of the Washington Heights Chamber of Commerce.

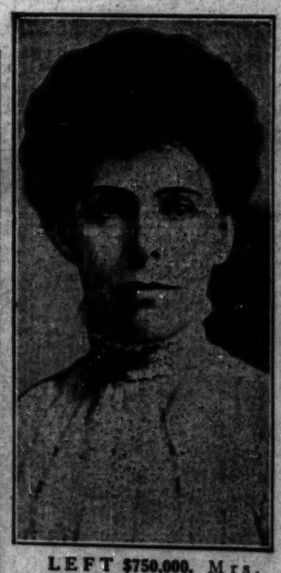

LEFT $750,000. Mrs. Florence Maybrick, once imprisoned by British for murder, to use cash for vindication. *(Story on page 2.)*

[Picture 30 years old.]